

Current Tillable Soils Map

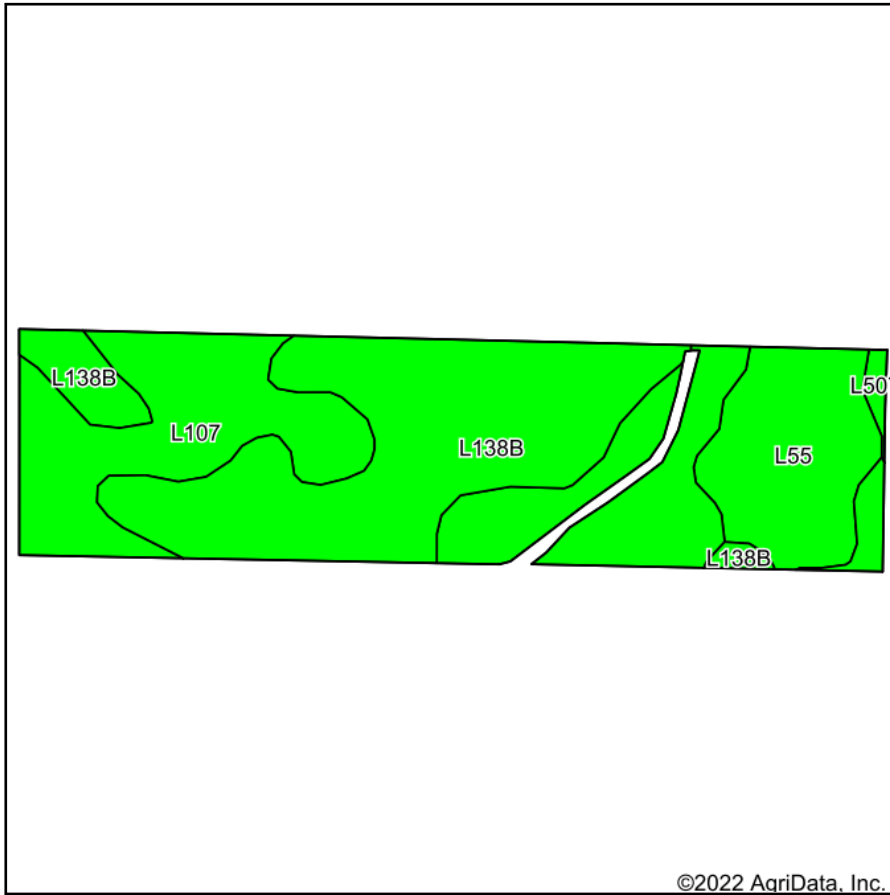

Soils data provided by USDA and NRCS.

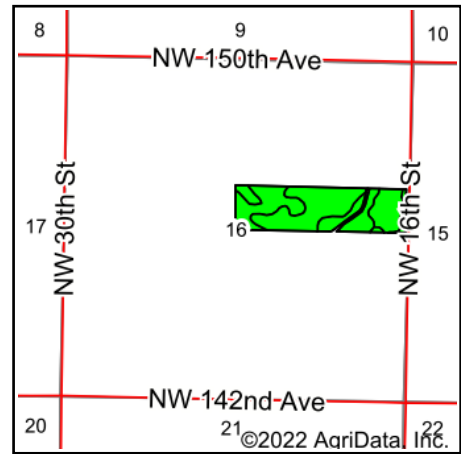

State: **Iowa**
 County: **Polk**
 Location: **16-81N-24W**
 Township: **Lincoln**
 Acres: **40.9**
 Date: **7/22/2022**



Maps Provided By:



© AgriData, Inc. 2021

www.AgriDataInc.com



Area Symbol: IA153, Soil Area Version: 23

Code	Soil Description	Acres	Percent of field	CSR2 Legend	Non-Irr Class *c	*i Corn Bu	*i Soybeans Bu	CSR2**	*n NCCPI Overall	
L138B	Clarion loam, Bemis moraine, 2 to 6 percent slopes	17.36	42.4%		Ile	80.0	23.2	88	80	
L107	Webster clay loam, Bemis moraine, 0 to 2 percent slopes	16.56	40.5%		llw	0.0	0.0	88	84	
L55	Nicollet loam, 1 to 3 percent slopes	6.65	16.3%		le	0.0	0.0	91	85	
L507	Canisteo clay loam, Bemis moraine, 0 to 2 percent slopes	0.33	0.8%		llw	0.0	0.0	87	81	
Weighted Average						1.84	34	9.8	88.5	*n 82.4

**IA has updated the CSR values for each county to CSR2.

*i Yield data provided by the ISPAID Database version 8.1.1 developed by IA State University.

*n: The aggregation method is "Weighted Average using all components"

*c: Using Capabilities Class Dominant Condition Aggregation Method

Soils data provided by USDA and NRCS.