

# FSA Tillable Soils Map

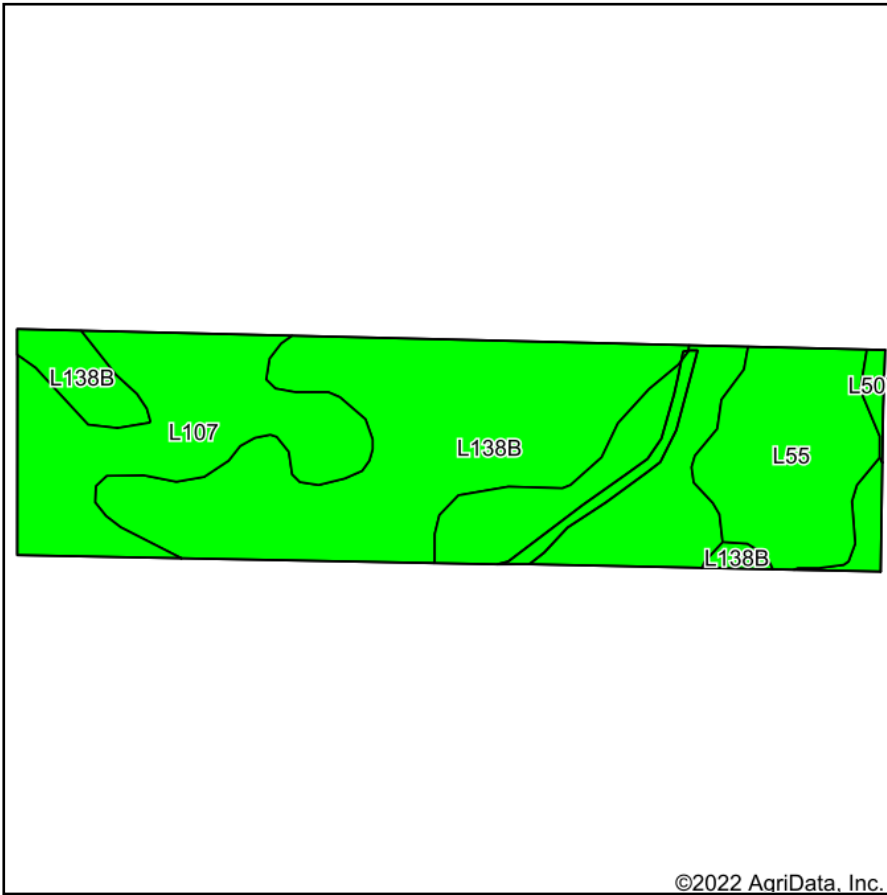

Soils data provided by USDA and NRCS.

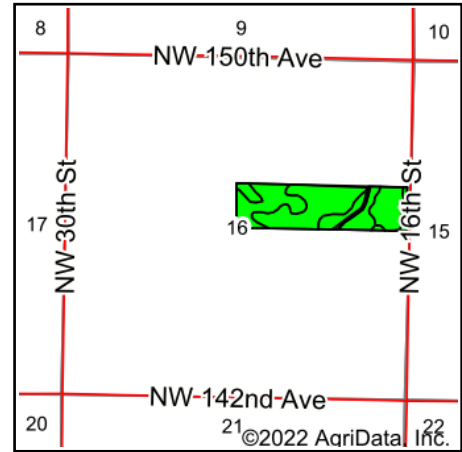

State: **Iowa**  
 County: **Polk**  
 Location: **16-81N-24W**  
 Township: **Lincoln**  
 Acres: **41.62**  
 Date: **7/22/2022**



Maps Provided By:



Area Symbol: IA153, Soil Area Version: 23

Code	Soil Description	Acres	Percent of field	CSR2 Legend	Non-Irr Class *c	*i Corn Bu	*i Soybeans Bu	CSR2**	*n NCCPI Overall	
L138B	Clarion loam, Bemis moraine, 2 to 6 percent slopes	17.36	41.7%		Ile	80.0	23.2	88	80	
L107	Webster clay loam, Bemis moraine, 0 to 2 percent slopes	17.28	41.5%		llw	0.0	0.0	88	84	
L55	Nicollet loam, 1 to 3 percent slopes	6.65	16.0%		le	0.0	0.0	91	85	
L507	Canisteo clay loam, Bemis moraine, 0 to 2 percent slopes	0.33	0.8%		llw	0.0	0.0	87	81	
<b>Weighted Average</b>						<b>1.84</b>	<b>33.4</b>	<b>9.7</b>	<b>88.5</b>	<b>*n 82.5</b>

\*\*IA has updated the CSR values for each county to CSR2.

\*i Yield data provided by the ISPAID Database version 8.1.1 developed by IA State University.

\*n: The aggregation method is "Weighted Average using all components"

\*c: Using Capabilities Class Dominant Condition Aggregation Method

Soils data provided by USDA and NRCS.