



All information is assumed to be accurate and substantially correct but no assumptions of liability is intended. Neither the seller nor the agent or representatives warrant the completeness or accuracy of the information. Seller does not guarantee timber volumes, values, acreages (total, woodland/cropland, stand or otherwise), tree ages or the condition and/or function of any improvements, including but not limited to all buildings, machinery, appliances, wells, equipment, livestock and ponds. No representative or warranties are expressed or implied as to the property, its condition, boundaries or logging feasibility. Prospective buyers should satisfy themselves as to the accuracy of this information.



Data use subject to license.

© DeLorme. XMap® 5.2 GIS Enterprise.

www.delorme.com

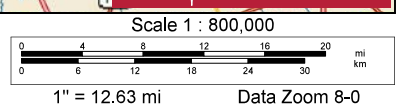
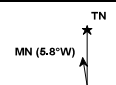

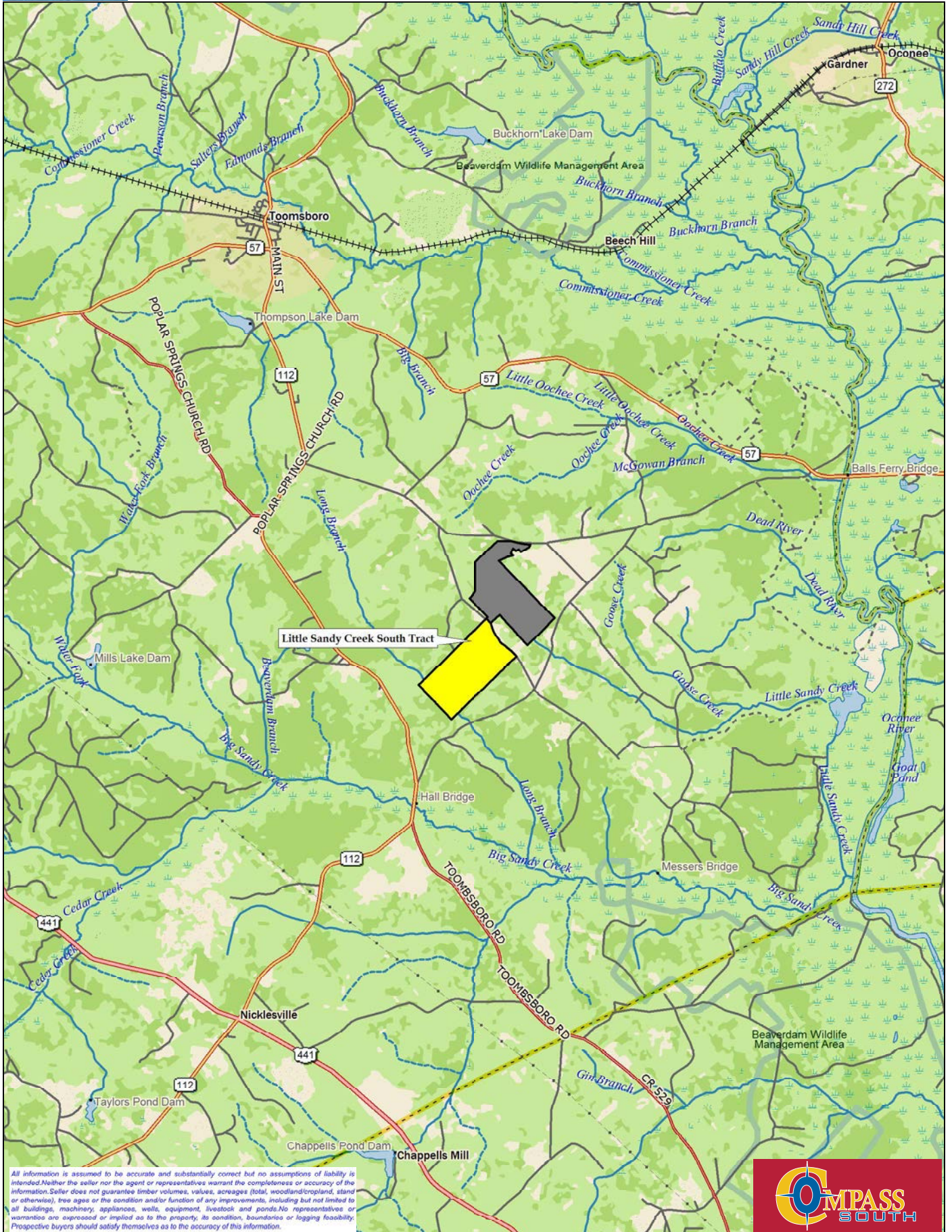

All information is assumed to be accurate and substantially correct but no assumptions of liability is intended. Neither the seller nor the agent or representatives warrant the completeness or accuracy of the information. Seller does not guarantee timber volumes, values, acreages (total, woodland/cropland, stand or otherwise), tree ages or the condition and/or function of any improvements, including but not limited to all buildings, machinery, appliances, wells, equipment, livestock and ponds. No representatives or warranties are expressed or implied as to the property, its condition, boundaries or logging feasibility. Prospective buyers should satisfy themselves as to the accuracy of this information.



Data use subject to license.

© DeLorme. XMap® 5.2 GIS Enterprise.

www.delorme.com

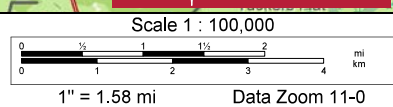

Little Sandy Creek South Tract

Wilkinson Co, GA
+/- 410.22 Acres

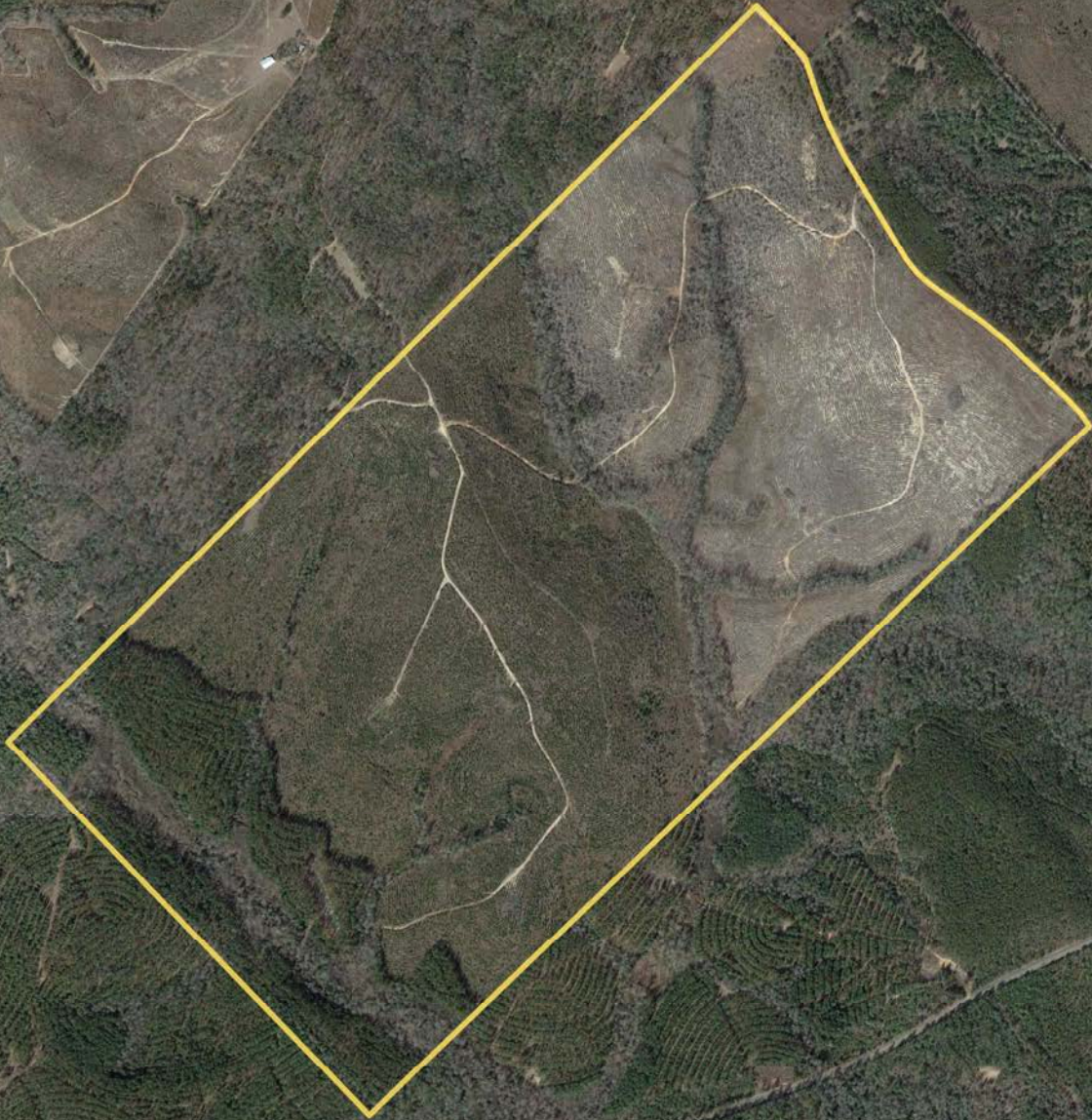

112



All information is assumed to be accurate and substantially correct but no assumptions of liability is intended. Neither the seller nor the agent or representatives warrant the completeness or accuracy of the information. Seller does not guarantee timber volumes, values, acreages (total, woodland/cropland, stand or otherwise), tree ages or the condition and/or function of any improvements, including but not limited to all buildings, machinery, appliances, wells, equipment, livestock and ponds. No representatives or warranties are expressed or implied as to the property, its condition, boundaries or logging feasibility. Prospective buyers should satisfy themselves as to the accuracy of this information.

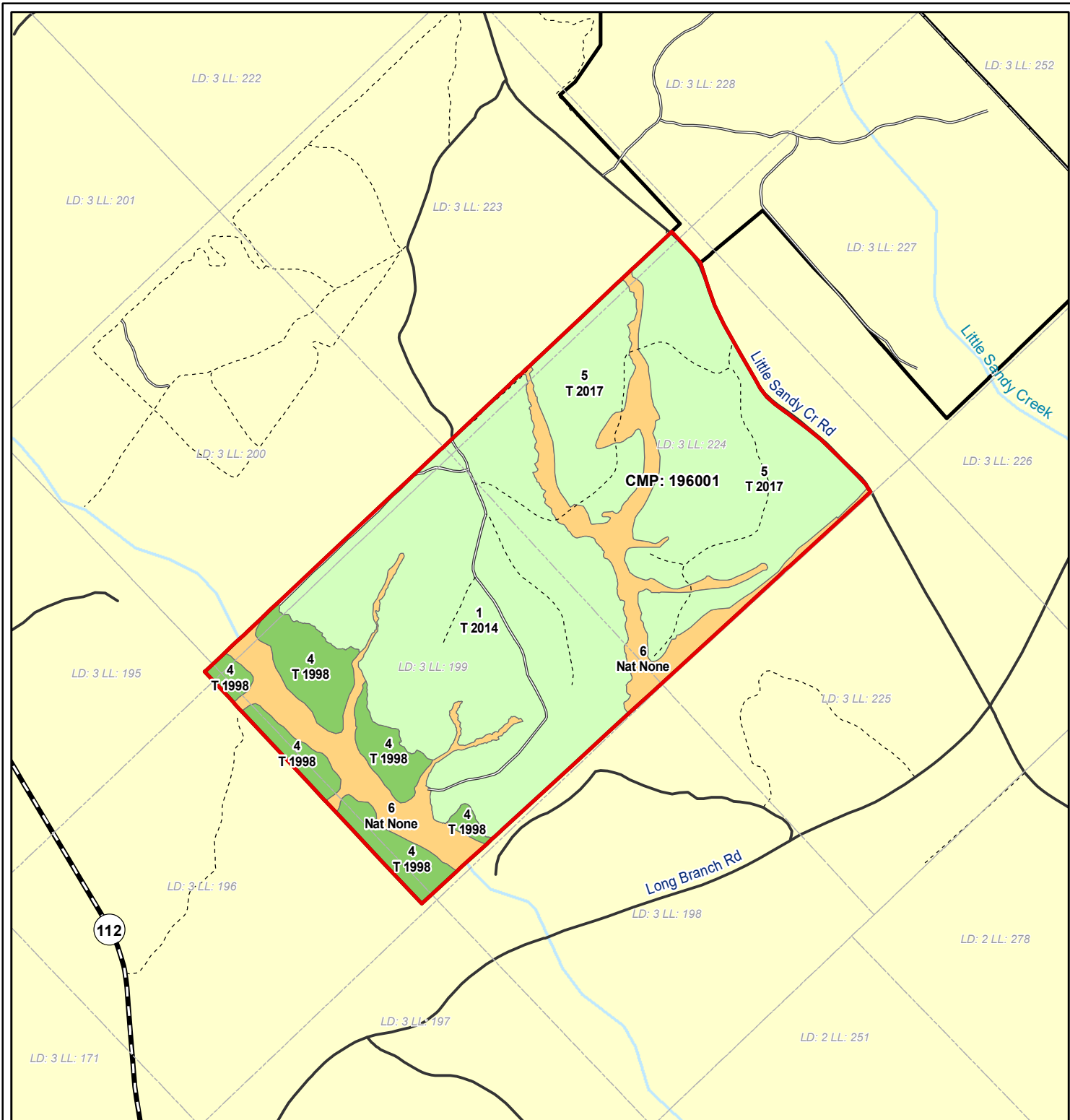

- Sale Area
- Plantation Stand Type**
- Pre Merch 0 - 14
- Merch 15 +
- Natural Stand Type**
- Natural Pine/Hardwood Bottomland

GA Wilkinson 196001 Little Sandy Creek Rd - 2 Wilkinson County, GA

05/26/2021

LSS Acres (+/-): 410.2

No warranty or guaranty, either expressed or implied, concerning the property depicted on this map is made by the seller. The information contained on this map is believed to be accurate, but is being furnished for informational purposes only and is not to be relied on by others and should be verified.

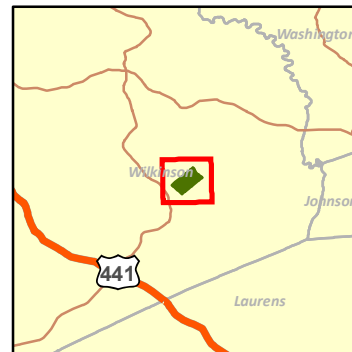
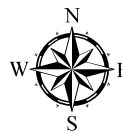
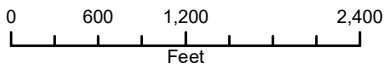

Land Sale Volume Summary

Resource Unit: Greater Georgia

County: Wilkinson

Broker: Unassigned

State: Georgia

Parcel: GA Wilkinson 196001 Little Sandy Creek Rd-2

LandClass: CoreTimberland

Entity: Rayonier Forest Resources, LP

Acres: 410.2

Estimated Merchantable Timber		
Species Origin	Product Type	Tons
Hardwood	Pulpwood	1,584.0
	Grade	327.7
Pine : Natural Regeneration	Pulpwood	487.0
	Grade	961.3
Pine : Softwood Plantation	Pulpwood	799.2
	Grade	4,123.1
		8,282.3

Data as of 6/9/2021

Premerchantable Timber		
Age	Year of Establishment	Acres
7	2017	133.1
10	2014	171.4
Total		304.5

Land Valuation		
Valuation Category	Acres	Percent of Total Acres
Merchantable Plantation	40.6	9.9 %
Premerchantable Plantation	304.4	74.2 %
Non-Plantable	62.1	15.1 %
Non-Forest - Roads, etc.	3.0	0.7 %
Total	410.2	

No warranty or guaranty, either express or implied, concerning this data is made by Rayonier Inc. or its subsidiaries. The information contained herein is believed to be accurate, but is being furnished for information purposes only, is not to be relied upon and should be verified. Activities, including harvests, may have taken place after the date of issue.

