

SURVEYORS CERTIFICATE

I do hereby certify this to be a true and accurate plat of a survey by me on the date shown. The monuments have been placed or found as noted. The method of surveying was random traverse with side shots. The unadjusted error ratio was 1:10270. This is a class A-B survey.

Richard Allan Montgomery
 RICHARD ALLAN MONTGOMERY
 PLS #1953 RPE #12034

5-10-2007
 DATE

SURVEY REFERENCE & POSITION NOTE.
 THIS SURVEY IS REFERENCED TO A SURVEY BY MYSELF FOR KENT LEIGH DATED 10-2003 SEE PC. 1 SLIDE 534.

THIS SURVEY WAS TIED TO THE USGS TRI-STATION BRUSH LOCATED NEAR THE INTERSECTION OF HILLTOP DRIVE AND KY. HWY. #49. THE BEARING AND DISTANCE FROM THE POINT MARKED "USGS TIE" IS N 16°35'36" W 3777.71'. THE PUBLISHED COORDINATES FOR THE BRUSH TRI-STATION ARE NORTH 2000789.287 EAST 1828648.672

TRUE NORTH WAS ESTABLISHED BY GPS OBSERVATION BETWEEN TWO RANDOM TRAVERSE POINTS. THE VARIATION BETWEEN THE SURVEY REFERENCE NORTH & TRUE NORTH IS AS SHOWN.

RECORD TITLE FOR SURVEY

Last Will and Testament of FLOSSIE LOUISE SMITH
 See will book 14 page 423 dated APRIL 7, 1997 recorded in office of clerk of CASEY county Kentucky.

SOURCE OF TITLE FOR SURVEY

- "A" - WESLEY SMITH DB. 53:P. 593B
- "B" - WESLEY SMITH DB. 53:P. 593C
- "C" - WESLEY SMITH DB. 46:P. 387
- "D" - WESLEY SMITH DB. 53:P. 593A

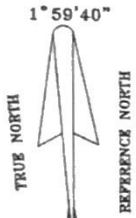

L1	S 35°27'45"	E	60.42'
L2	S 33°28'06"	E	66.81'
L3	S 39°45'46"	E	50.24'
L4	S 50°52'34"	E	56.69'
L5	S 55°39'38"	E	72.38'
L6	S 57°59'48"	E	117.06'
L7	S 50°08'02"	E	25.85'
L8	S 40°09'27"	E	25.74'
L9	S 22°41'41"	E	39.04'
L10	S 04°44'44"	E	28.00'
L11	S 06°59'47"	W	63.29'
L12	N 33°56'11"	E	93.43'
L13	N 35°56'45"	E	130.47'
L14	N 35°56'45"	E	40.04'
L15	N 35°56'45"	E	130.25'
L16	S 46°12'40"	E	144.91'
L17	N 38°54'00"	E	130.44'
L18	S 46°30'00"	E	13.10'
L19	N 38°54'00"	E	30.20'
L20	S 46°30'00"	E	37.00'
L21	N 38°54'00"	E	153.52'
L22	N 38°54'27"	E	131.19'
L23	S 46°30'00"	E	137.00'

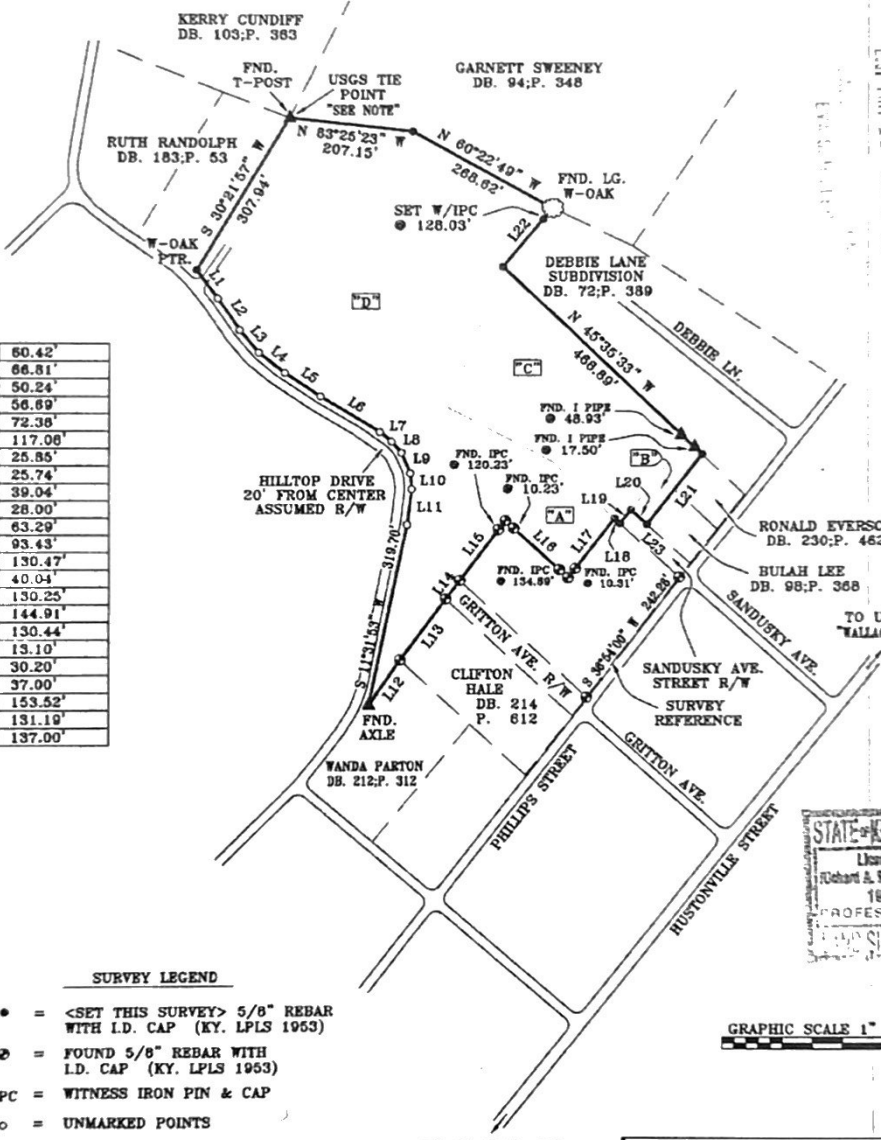

RECEIVED
 MAY 10 AM 7:00

SURVEY LEGEND

- = <SET THIS SURVEY> 5/8" REBAR WITH I.D. CAP (KY. LPLS 1953)
- ⊙ = FOUND 5/8" REBAR WITH I.D. CAP (KY. LPLS 1953)
- W/IPC = WITNESS IRON PIN & CAP
- = UNMARKED POINTS
- ⊙ = TREES (AS NOTED)
- ▲ = FOUND MONUMENTS (AS NOTED)
- = PROPERTY LINES
- - - = ADJOINER LINES
- - - = SOURCE OF TITLE LINES

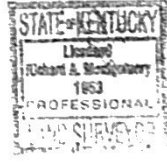

TO KY. HWY. #70
 "MIDDLEBURG ST."

SURVEY MAP

WESLEY & FLOSSIE SMITH HEIRS
 RETRACEMENT SURVEY
 CITY OF LIBERTY
 CASEY COUNTY, KENTUCKY
THE MAPMAKER
 RICHARD ALLAN MONTGOMERY
 SURVEYING AND ENGINEERING SERVICES
 PLS #1953 RPE #12034
 121 COURT HOUSE SQ LIBERTY KY 42539
 (606) 787 8437 BUSINESS 787 8246 HOME

SCALE 1" = 200' INCH=FEET	TOTAL AREA 8.44 AC.+/-	DATE 05-2007	DRAWN BY MARK WETHINGTON
---------------------------------	------------------------------	-----------------	-----------------------------

STATE OF KENTUCKY/COUNTY OF CASEY/SCT
 I, EVA S. MILLER, CLERK IN AND FOR THE ABOVE MENTIONED STATE AND COUNTY, DO HEREBY CERTIFY THAT THE FOREGOING INSTRUMENT OF WRITING WAS THIS 10 DAY OF MAY, 2007, AT 7:52 A.M. LODGED FOR RECORD WHEREUPON THE SAME WITH THE FOREGOING AND THIS CERTIFICATE HAVE BEEN RECORDED IN MY OFFICE IN PC. 1 SLIDE 119A GIVEN UNDER MY HAND THIS 10 DAY OF MAY, 2007.

EVA S. MILLER *Eva S. Miller* CC BY *Lisa Andrews* DC.