

RECORD OF SURVEY

SECTION 19 TOWNSHIP 15 NORTH, RANGE 25 EAST OF THE GILA AND SALT RIVER MERIDIAN, APACHE COUNTY, ARIZONA

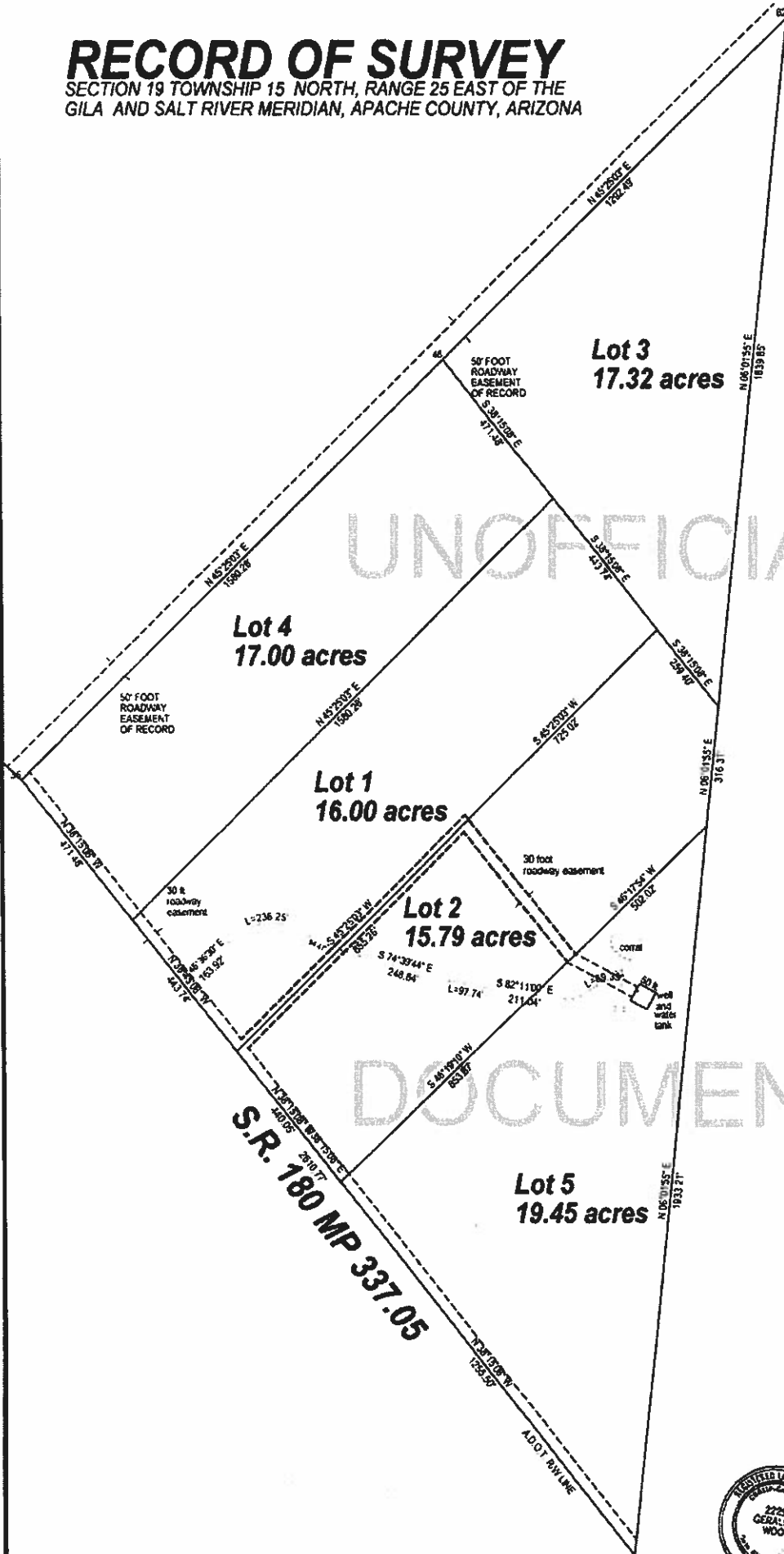

UNOFFICIAL

DOCUMENT



(STATE OF ARIZONA)
 COUNTY OF APACHE) SS.
 Fee No. 2006-14757
 I hereby Certify that this instrument was filed and recorded on 12-30-2006 at 4:05 PM in Book No. 1415, Page 54
 By [Signature] Recorder
 Deputy

CERTIFICATION;
 I HEREBY CERTIFY THAT THIS SURVEY CONFORMS TO THE STATE OF ARIZONA BOARD OF LICENSURE FOR PROFESSIONAL LAND SURVEYORS STANDARDS FOR WHICH THIS MAP IS A COPY AND WAS COMPLETED UNDER MY DIRECTION

Gerald K. Wood
 GERALD K. WOOD P.L.S. 72280

AN EMBOSSED P.L.S. SEAL INDICATES THIS IS A COPY OF THE ORIGINAL PLAN. COPIES NOT PERSONALLY EMBOSSED BY THE SURVEYOR ARE NOT CERTIFIED



NORTHERN SURVEYS
 405 W. Vista Holbrook, Arizona 86022
 Phone (928) 524-8778 FAX (928) 524-8779 Cell 215-7891
 PORTION OF SECTION 18, T15N, R25E, S4
 CLIENT LARRY NEER A.P.N. 204-53-002
 3854 CARSON ST
 SAN DIEGO, CA 92117
 Drawn by GKW, Checked by RCH, Plot # 05005

1415 Page 54