

**THE SURVEY OF A TRACT IN THE N/2
OF SECTION 32, T 22 N, R 23 W.I.M.,
ELLIS COUNTY, OKLAHOMA.**

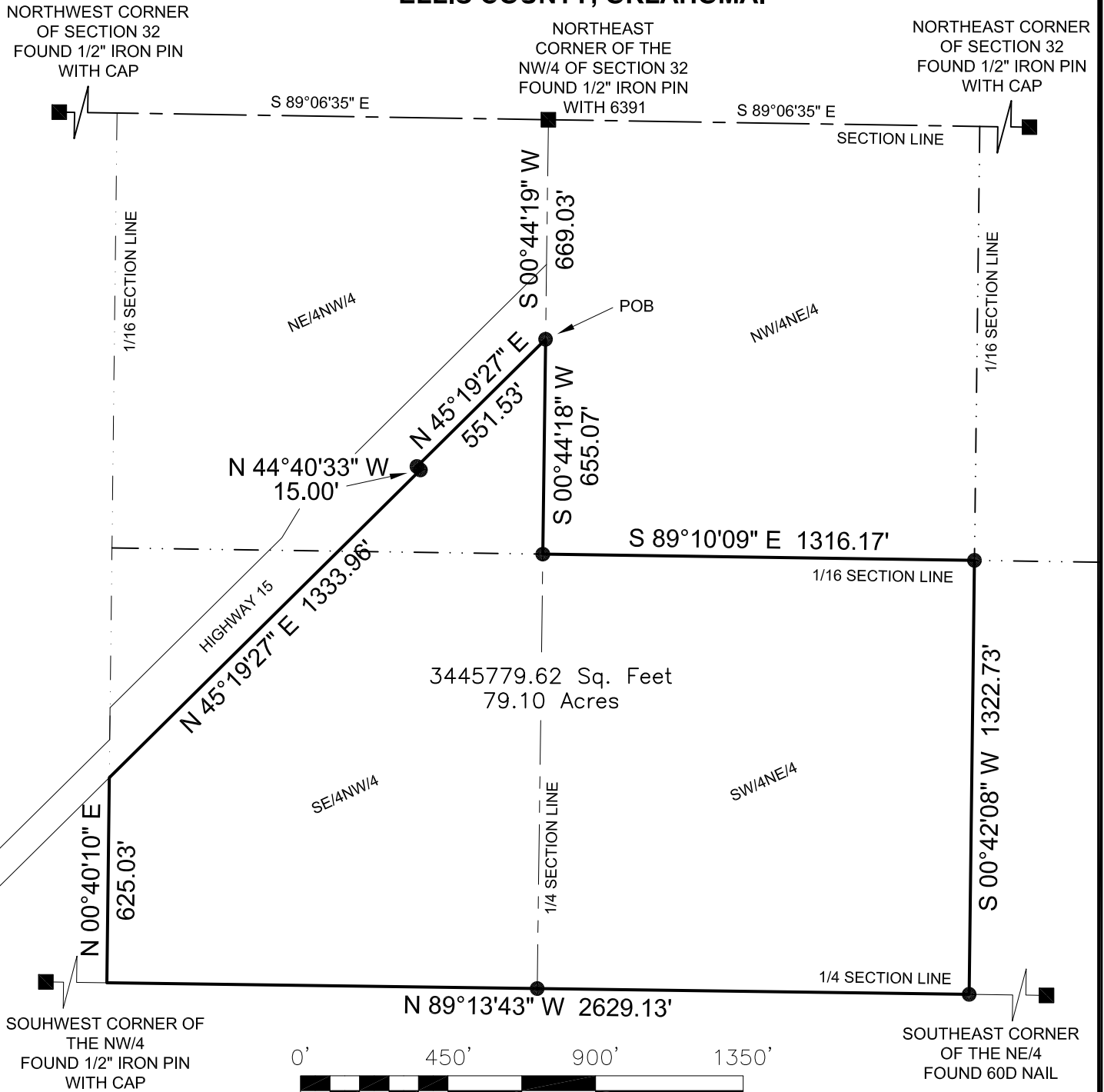

SURVEY FOR: JEREMY COLVARD
PO BOX 154
GAGE, OK 73843

DESCRIPTION ON SHEET 2.

- SURVEY NOTES**
1. SURVEY IS VALID ONLY IF THE ORIGINAL SIGNATURE IS PRESENT.
 2. CERTIFICATE IS ONLY VALID TO PERSONS AND ENTITIES NAMED HERE ON. IT IS NOT TRANSFERABLE TO ADDITIONAL OWNERS OR ENTITIES.
 3. SURVEYOR HAS MADE NO ATTEMPT TO OBTAIN OR SHOW THE EXISTENCE, SIZE, DEPTH, CAPACITY, OR LOCATION OF ANY PRIVATE OR PUBLIC UTILITY.
 4. SURVEYOR HAS MADE NO INVESTIGATION OR SEARCH FOR EASEMENTS, OWNERSHIP, RIGHT OF WAYS OR OTHER INFORMATION WHICH A CURRENT TITLE SEARCH MAY PROVIDE.
 5. THIS SURVEY MEETS CURRENT "MINIMUM STANDARDS FOR PROPERTY BOUNDARY SURVEYS" AS DEFINED BY THE OKLAHOMA STATE BOARD OF LICENSURE FOR PROFESSIONAL ENGINEERS AND LAND SURVEYORS.
 6. DATE OF LAST SITE VISIT: 09-28-2020

NAD 83 OK. STATE PLANE

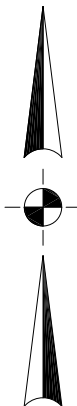

LEGEND

- Set Monument
- ⊙ Found Monument
- Section Corner
- - - x - - - Fence Line
- - - Right of Way



SURVEYOR CERTIFICATE

I DO HEREBY CERTIFY THAT ON THE 2ND DAY OF OCTOBER, 2020, I COMPLETED A SURVEY OF THE PROPERTY DEPICTED HEREON AND THE MEASUREMENTS AND IMPROVEMENTS SHOWN ARE TRUE AND CORRECT. NOTIFY US IMMEDIATELY OF ANY DISCREPANCIES.

ON POINT
Land Survey
1918 MAIN STREET
WOODWARD, OKLAHOMA 73801
OKLA. CA #7719, EXP. 06/30/2021

580-256-6757

| | | | | | |
|--|---------------------|---------------|----------------------------|------------------|-----------------|
| REVISIONS: | DRAWN BY: K.M.B. | JOB 266-20 | DATE OF PLAT 10-02-2020 | SCALE 1"=450' | SHEET 1 OF 2 |
| email:mike@onpointsurveyok.com web:www.onpointlandsurveyok.com | | | | | |