

# Aerial Map



**TA Tom Anderson**  
REAL ESTATE

Map Center: 39° 9' 34.79, -90° 45' 9.86

0ft 879ft 1759ft

Maps Provided By:  
**surety**  
CUSTOMIZED ONLINE MAPPING  
© AgriData, Inc. 2021 www.AgriDataInc.com

26-51N-2E  
Lincoln County  
Missouri



11/29/2022

Field borders provided by Farm Service Agency as of 5/21/2008.

# Soils Map

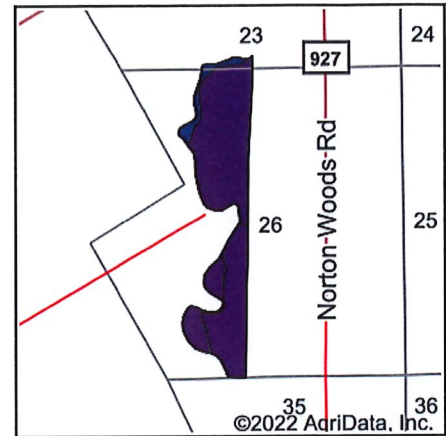
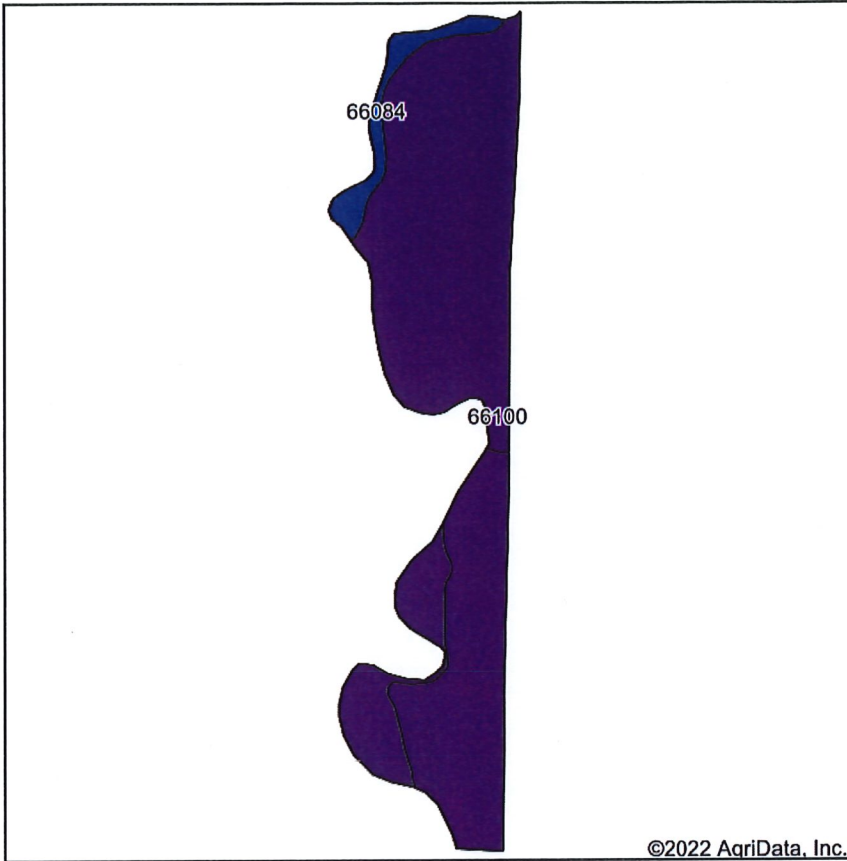

State: Missouri  
 County: Lincoln  
 Location: 26-51N-2E  
 Township: Hurricane  
 Acres: 95.01  
 Date: 11/29/2022



Soils data provided by USDA and NRCS.

Area Symbol: MO113, Soil Area Version: 25														
Code	Soil Description	Acres	Percent of field	Non-Irr Class Legend	Non-Irr Class *c	Corn Bu	Grass legume hay Tons	Grass legume pasture Tons	Soybeans Bu	Wheat Bu	*n NCCPI Overall	*n NCCPI Corn	*n NCCPI Small Grains	*n NCCPI Soybeans
66100	Portage clay, 0 to 2 percent slopes, occasionally flooded, frequently ponded	90.11	94.8%		Vw						23	22	20	15
66084	Dupo silt loam, 0 to 2 percent slopes, occasionally flooded	4.90	5.2%		llw	158	4.5	7.5	49	59	78	77	66	62
<b>Weighted Average</b>						<b>4.85</b>	<b>8.1</b>	<b>0.2</b>	<b>0.4</b>	<b>2.5</b>	<b>*n 25.8</b>	<b>*n 24.8</b>	<b>*n 22.4</b>	<b>*n 17.4</b>

\*n: The aggregation method is "Weighted Average using all components"

\*c: Using Capabilities Class Dominant Condition Aggregation Method

Soils data provided by USDA and NRCS.

# Topography Map

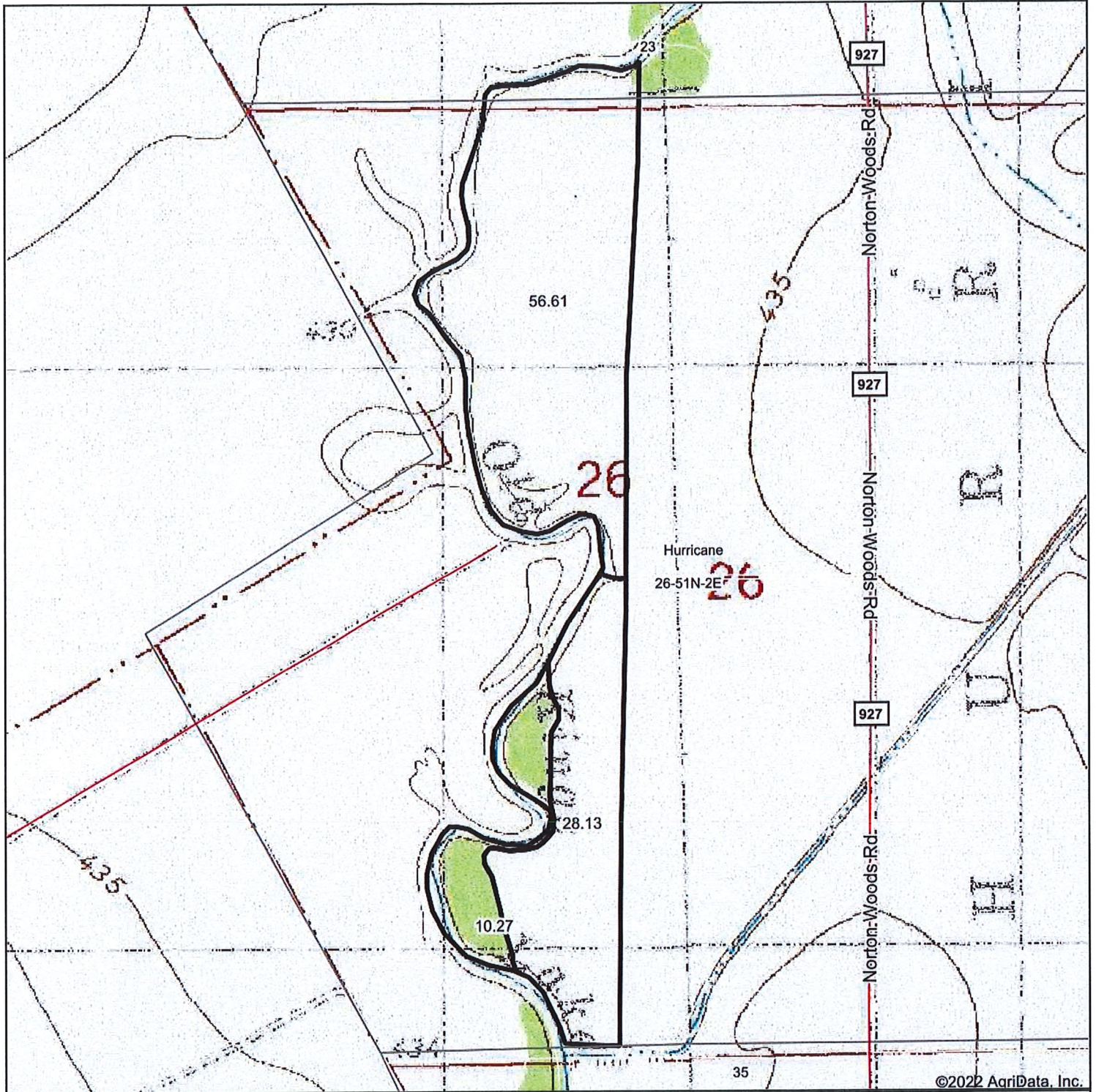

©2022 AgriData, Inc.

map center: 39° 9' 34.79, -90° 45' 9.86

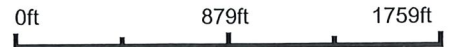

26-51N-2E  
Lincoln County  
Missouri



11/29/2022