

5.226 Ac, 5902 & 6000 N General Bruce  
 Bell County, Texas, 5.226 AC +/-

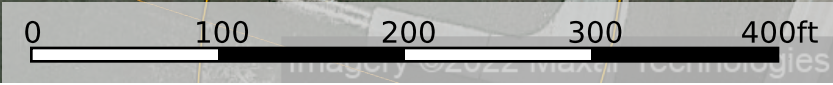
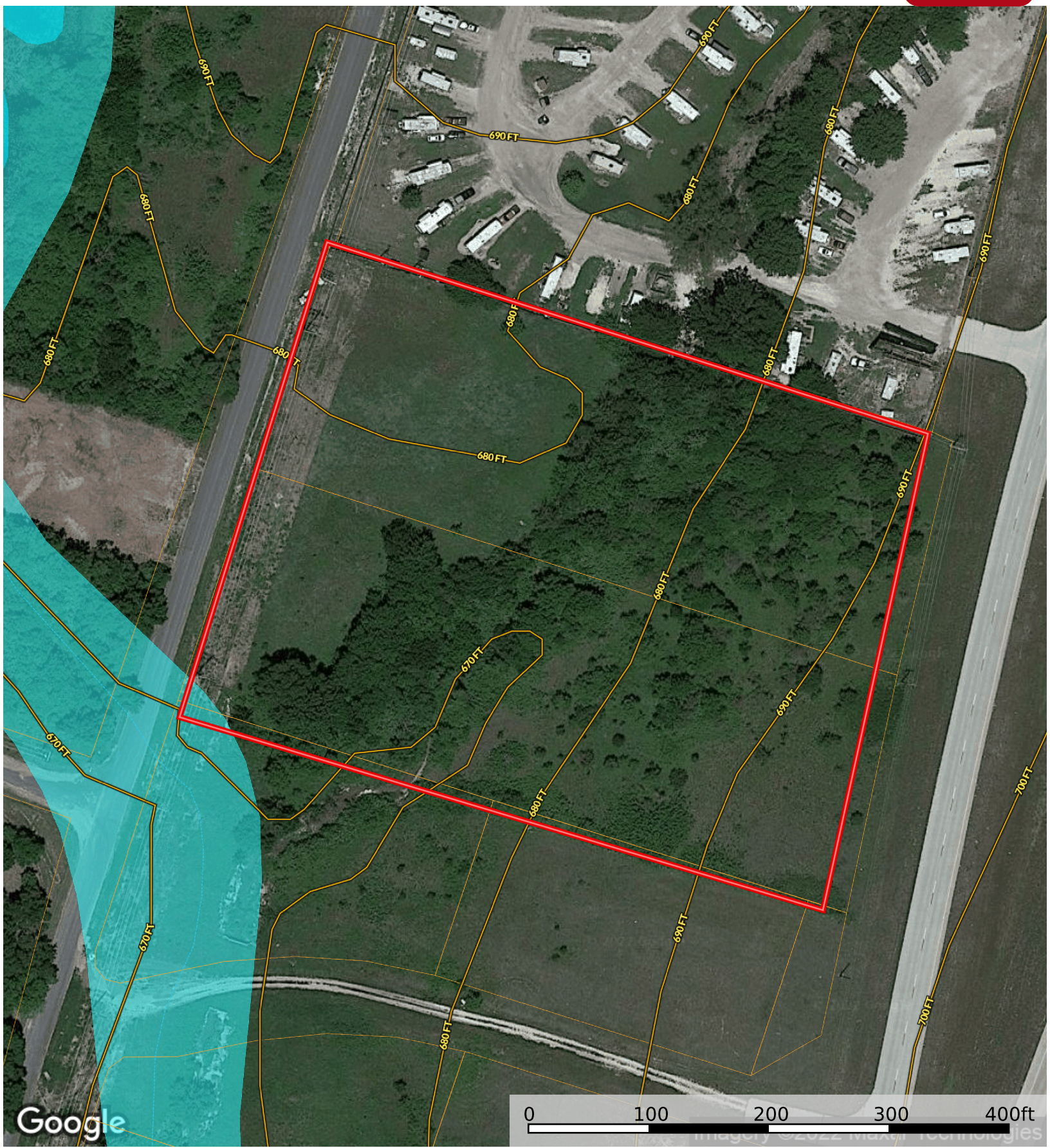

- Boundary
- 100 Year Floodplain
- 500 Year Floodplain
- Floodway
- Special
- Unmapped/ Not Included
- Stream, Intermittent
- River/Creek
- Water Body
- Crude Oil
- Natural Gas
- Other
- Water Wells