

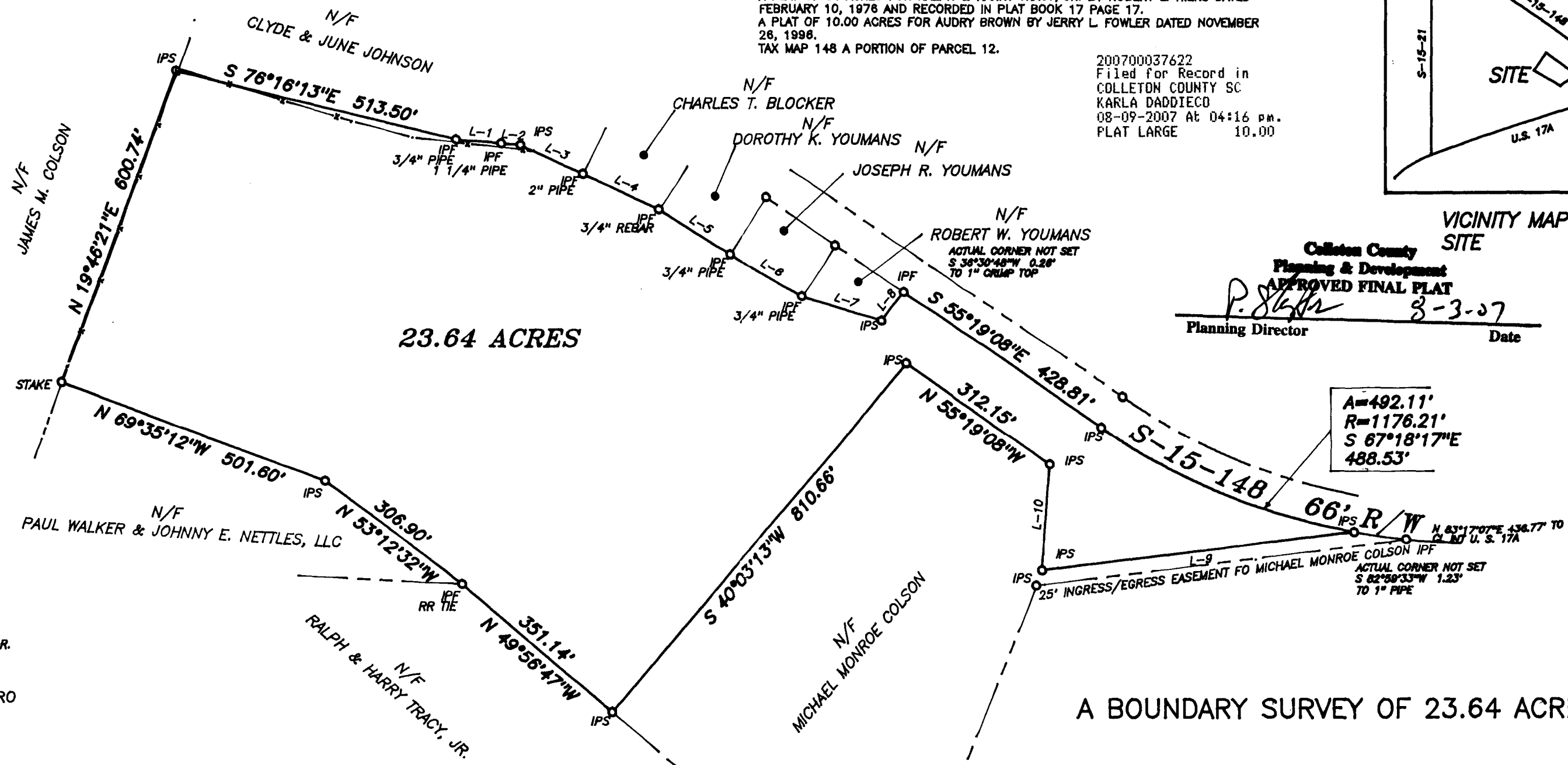

REFERENCES:  
 A PLAT OF 61.83 ACRES FOR JEANETTE K. VALENTINE BY JERRY L. FOWLER DATED APRIL 12, 1996.  
 A PLAT OF 84 ACRES FOR RALPH & HARRY TRACY, JR. BY ROBERT L. HIERS DATED FEBRUARY 10, 1978 AND RECORDED IN PLAT BOOK 17 PAGE 17.  
 A PLAT OF 10.00 ACRES FOR AUDRY BROWN BY JERRY L. FOWLER DATED NOVEMBER 26, 1996.  
 TAX MAP 148 A PORTION OF PARCEL 12.

200700037622  
 Filed for Record in  
 COLLETON COUNTY SC  
 KARLA DADDIECO  
 08-09-2007 At 04:16 PM.  
 PLAT LARGE 10.00

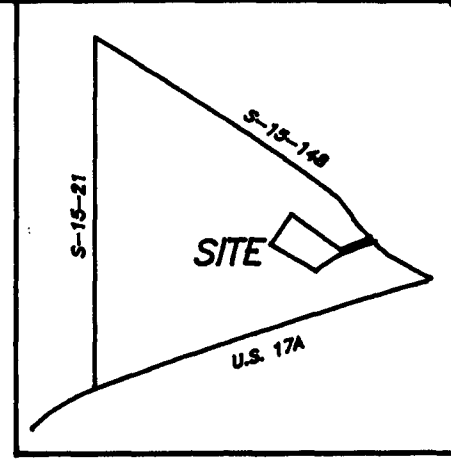

Colleton County  
 Planning & Development  
**APPROVED FINAL PLAT**  
 P. J. [Signature] 8-3-07  
 Planning Director Date

A=492.11'  
 R=1176.21'  
 S 67°18'17"E  
 488.53'

**A BOUNDARY SURVEY OF 23.64 ACRES**

SURVEYED FOR : MICHAEL MONROE COLSON  
 DATE : NOVEMBER 26, 1996

I hereby state that to the best of my knowledge, information, and belief, the survey shown hereon was made in accordance with the requirements of the Minimum Standards Manual for the practice of Land Surveying in South Carolina, and meets or exceeds the requirements for a Class "C" survey as specified therein.

[Signature]  
 JERRY L. FOWLER  
 RLS NO. 15178

(SEAL AFFIXED)

NOTE:  
 ALL IPS'S ARE # 4 REBAR.

EAST OF WALTERBORO  
 COLLETON COUNTY,  
 SOUTH CAROLINA

FOWLER LAND SURVEYING  
 102-C NEYLE STREET  
 WALTERBORO, S. C. 29488  
 (803)549-2854

FIELD WORK : \_\_\_\_\_  
 OFF. CHK. : \_\_\_\_\_  
 DRAWN BY : \_\_\_\_\_

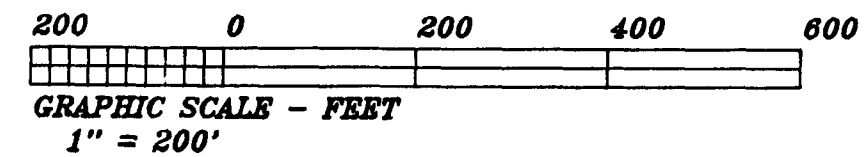

COURSE	BEARING	DISTANCE
L-1	S 85°08'48"E	81.33'
L-2	S 85°08'48"E	34.74'
L-3	S 64°29'14"E	123.00'
L-4	S 64°29'14"E	149.80'
L-5	S 57°47'57"E	150.18'
L-6	S 59°27'14"E	149.24'
L-7	S 72°22'43"E	150.00'
L-8	N 38°30'48"E	66.26'
L-9	S 82°59'33"W	559.33'
L-10	N 03°52'47"E	181.31'