

**BOUNDARY AND PARTITION SURVEY OF
4.83 ACRES SITUATED IN THE
MIGUEL RABAJO GRANT, ABST. NO. 7
BOSQUE COUNTY, TEXAS
AND 10.23 ACRES SITUATED IN THE
MIGUEL RABAJO GRANT, ABST. NO. 33
MCLENNAN COUNTY, TEXAS**

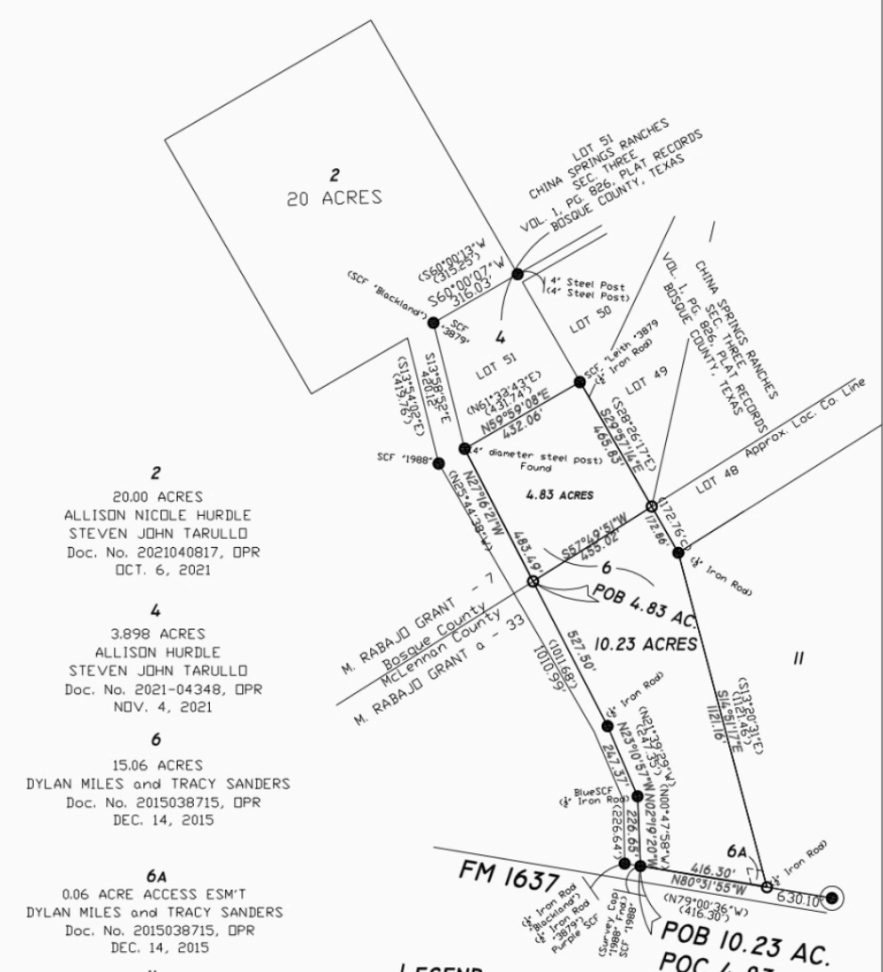

Scale: 1" = 300'



- 2**
20.00 ACRES
ALLISON NICOLE HURDLE
STEVEN JOHN TARULLO
Doc. No. 2021040817, DPR
OCT. 6, 2021
- 4**
3.898 ACRES
ALLISON HURDLE
STEVEN JOHN TARULLO
Doc. No. 2021-04348, DPR
NOV. 4, 2021
- 6**
15.06 ACRES
DYLAN MILES and TRACY SANDERS
Doc. No. 2015038715, DPR
DEC. 14, 2015
- 6A**
0.06 ACRE ACCESS ESM'T
DYLAN MILES and TRACY SANDERS
Doc. No. 2015038715, DPR
DEC. 14, 2015
- II**
17.92 ACRES
CARLOS NUNEZ
Doc. No. 2016007896, DPR
MARCH 15, 2016

- LEGEND**
- - Iron Rod Found unless otherwise noted
 - - 1/2" Iron Rod Set Marked
 - RPLS 4540
 - OPRMCT - Official Public Records McLennan Co., Texas
 - DRMCT - Deed Records McLennan Co., Texas

- LEGEND**
- OPRBCT - Official Public Records Bosque Co., Texas
 - DRBCT - Deed Records Bosque Co., Texas

TEXAS LAND SURVEYORS
475 CR 4175
Cranfills Gap, Texas 76637
(254) 253 0946
rickshelley@gmail.com
Firm No. 10194621

DATE OF SURVEY: 4.OCT. 2022 FINAL SURVEY: 31 OCT. 2022