

MISSOURI  
MERCER



FARM : 3850  
Prepared : 1/24/23 4:26 PM CST  
Crop Year : 2023

Form: FSA-156EZ

Abbreviated 156 Farm Record

See Page 2 for non-discriminatory Statements.

Operator Name : KEELING LAND AND CATTLE MO/IA LLC  
 CRP Contract Number(s) : None  
 Recon ID : 29-129-2015-37  
 Transferred From : None  
 ARCPLC G//F Eligibility : Eligible

Farm Land Data

Farmland	Cropland	DCP Cropland	WBP	WRP	CRP	GRP	Sugarcane	Farm Status	Number Of Tracts
134.51	92.31	92.31	0.00	0.00	0.00	0.00	0.00	Active	1
State Conservation	Other Conservation	Effective DCP Cropland	Double Cropped		MPL	Acre Election	EWP	DCP Ag.Rel. Activity	Broken From Native Sod
0.00	0.00	92.31	0.00		0.00		0.00	0.00	0.00

Crop Election Choice

ARC Individual	ARC County	Price Loss Coverage
None	SOYBN	WHEAT, CORN, SORGH

DCP Crop Data

Crop Name	Base Acres	CCC-505 CRP Reduction Acres	PLC Yield	HIP
Wheat	3.22	0.00	38	
Corn	33.53	0.00	92	
Grain Sorghum	4.57	0.00	67	
Soybeans	9.05	0.00	35	
<b>TOTAL</b>	<b>50.37</b>	<b>0.00</b>		

NOTES

--

Tract Number : 3374

Description : E5 S17,18 T65 R24  
 FSA Physical Location : MISSOURI/MERCER  
 ANSI Physical Location : MISSOURI/MERCER  
 BIA Unit Range Number :  
 HEL Status : HEL field on tract.Conservation system being actively applied  
 Wetland Status : Tract does not contain a wetland  
 WL Violations : None  
 Owners : KEELING LAND AND CATTLE MO/IA LLC  
 Other Producers : GARRY COX, SHANE COX, MARK TEMPLETON  
 Recon ID : 29-129-2015-36

Tract Land Data

Farm Land	Cropland	DCP Cropland	WBP	WRP	CRP	GRP	Sugarcane
134.51	92.31	92.31	0.00	0.00	0.00	0.00	0.00
State Conservation	Other Conservation	Effective DCP Cropland	Double Cropped	MPL	EWP	DCP Ag. Rel Activity	Broken From Native Sod
0.00	0.00	92.31	0.00	0.00	0.00	0.00	0.00

MISSOURI  
MERCER  
Form: FSA-156EZ



Abbreviated 156 Farm Record

FARM : 3850  
Prepared : 1/24/23 4:26 PM CST  
Crop Year : 2023

DCP Crop Data

Tract 3374 Continued ...

Crop Name	Base Acres	CCC-505 CRP Reduction Acres	PLC Yield
Wheat	3.22	0.00	38
Corn	33.53	0.00	92
Grain Sorghum	4.57	0.00	67
Soybeans	9.05	0.00	35
<b>TOTAL</b>	<b>50.37</b>	<b>0.00</b>	

NOTES

In accordance with Federal civil rights law and U.S. Department of Agriculture (USDA) civil rights regulations and policies, the USDA, its Agencies, offices, and employees, and institutions participating in or administering USDA programs are prohibited from discriminating based on race, color, national origin, religion, sex, gender identity (including gender expression), sexual orientation, disability, age, marital status, family/parental status, income derived from a public assistance program, political beliefs, or reprisal or retaliation for prior civil rights activity, in any program or activity conducted or funded by USDA (not all bases apply to all programs). Remedies and complaint filing deadlines vary by program or incident.

Persons with disabilities who require alternative means of communication for program information (e.g., Braille, large print, audiotope, American Sign Language, etc.) should contact the responsible Agency or USDA's TARGET Center at (202) 720-2600 (voice and TTY) or contact USDA through the Federal Relay Service at (800) 877-8339. Additionally, program information may be made available in languages other than English.

To file a program discrimination complaint, complete the USDA Program Discrimination Complaint Form, AD-3027, found online at [http://www.ascr.usda.gov/complaint\\_filing\\_cust.html](http://www.ascr.usda.gov/complaint_filing_cust.html) and at any USDA office or write a letter addressed to USDA and provide in the letter all of the information requested in the form. To request a copy of the complaint form, call (866) 632-9992. Submit your completed form or letter to USDA by: (1) mail, U.S. Department of Agriculture Office of the Assistant Secretary for Civil Rights 1400 Independence Avenue, SW Washington, D.C. 20250-9410; (2) fax: (202) 690-7442; or (3) e-mail: [program\\_intake@usda.gov](mailto:program_intake@usda.gov). USDA is an equal opportunity provider, employer, and lender.

GRD  
ELMS PL

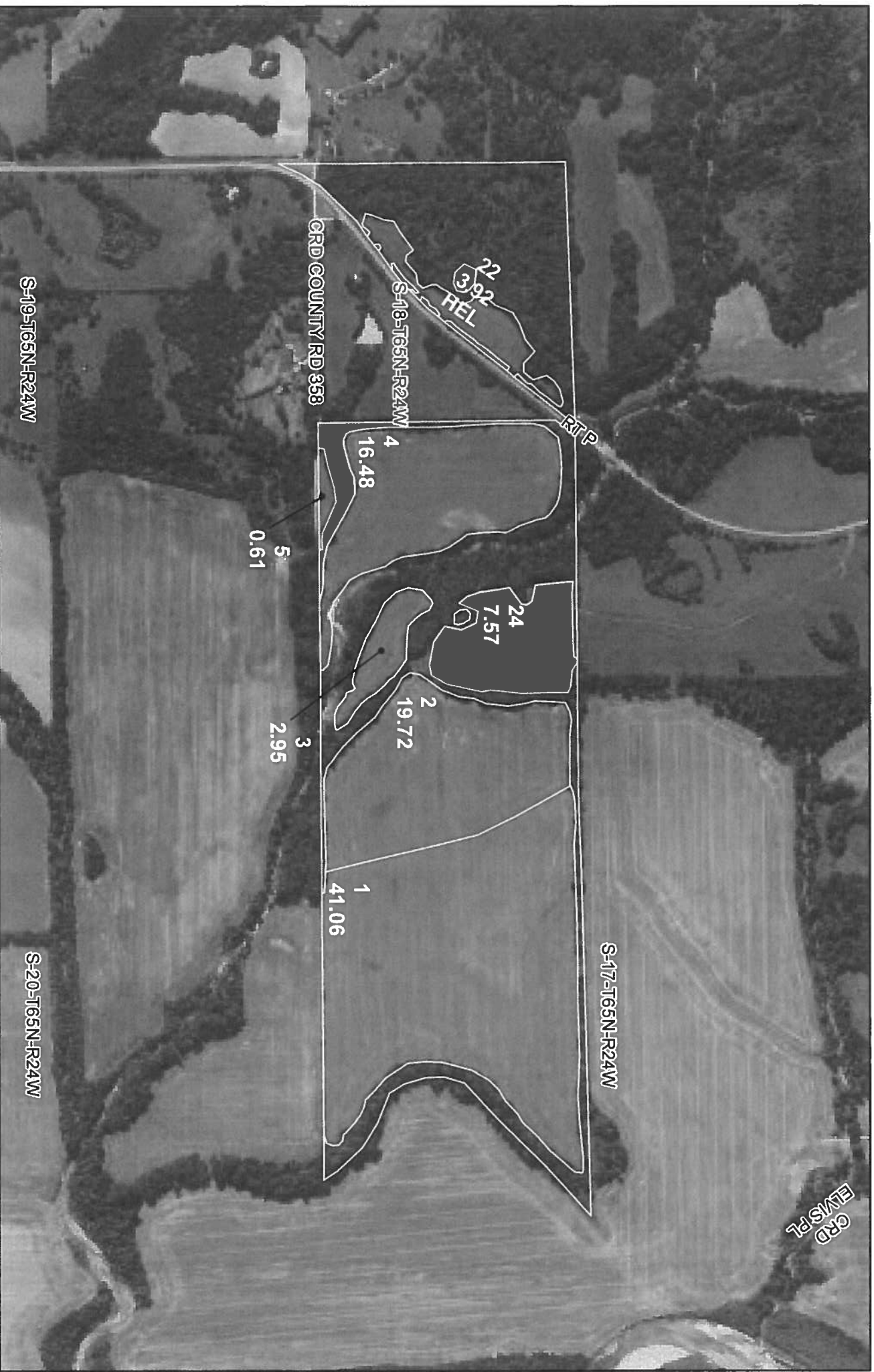

crp  
dlu  
plss

Farm 3850  
Tract 3374

C=Com-YEL-GR  
 Wht=Wheat-HRW-GR  
 SB=Soybean-COM-GR  
 GRS=Sorghum-GRS-GR  
 H=Mixfg-IGS-FG  
 P=Mixfg-IGS-GZ  
 1,21,31=Improved,unimproved,limber GZ  
 \*Unless notated on Map

Mercer Co. FSA  
 Program Year: 2023  
 Created: 11/16/2022  
 Flow'n: 2022-6-28

1:7,920

**Wetland Determination Identifiers**

- Restricted Use
- ▽ Limited Restrictions
- Exempt from Conservation Compliance Provisions

Disclaimer: Wetland identifiers do not represent the size, shape or specific determination of the area. Refer to your original determination (CPA-026 and attached maps) for exact wetland boundaries and determinations, or contact NRCS.



All Measurements are