

MISSOURI
MERCER
Form: FSA-156EZ



FARM : 2582
Prepared : 1/24/23 4:29 PM CST
Crop Year : 2023

See Page 3 for non-discriminatory Statements.

Abbreviated 156 Farm Record

Operator Name : RODNEY L OWEN
CRP Contract Number(s) : None
Recon ID : None
Transferred From : None
ARCPLC G//F Eligibility : Eligible

Farm Land Data

Farmland	Cropland	DCP Cropland	WBP	WRP	CRP	GRP	Sugarcane	Farm Status	Number Of Tracts
519.38	264.87	264.87	0.00	0.00	0.00	0.00	0.00	Active	2
State Conservation	Other Conservation	Effective DCP Cropland	Double Cropped		MPL	Acre Election	EWP	DCP Ag.Rel. Activity	Broken From Native Sod
0.00	0.00	264.87	0.00		0.00		0.00	0.00	0.00

Crop Election Choice

ARC Individual	ARC County	Price Loss Coverage
None	WHEAT, OATS, SORGH	CORN

DCP Crop Data

Crop Name	Base Acres	CCC-505 CRP Reduction Acres	PLC Yield	HIP
Wheat	27.50	0.00	34	
Oats	7.70	0.00	39	
Corn	175.60	0.00	88	
Grain Sorghum	50.10	0.00	66	
TOTAL	260.90	0.00		

NOTES

Tract Number : 457

Description : I3 S29,30 T66 R24
FSA Physical Location : MISSOURI/MERCER
ANSI Physical Location : MISSOURI/MERCER
BIA Unit Range Number :
HEL Status : HEL field on tract.Conservation system being actively applied
Wetland Status : Wetland determinations not complete
WL Violations : None
Owners : KEELING LAND AND CATTLE MO/IA LLC
Other Producers : None
Recon ID : None

Tract Land Data

Farm Land	Cropland	DCP Cropland	WBP	WRP	CRP	GRP	Sugarcane
48.66	34.13	34.13	0.00	0.00	0.00	0.00	0.00
State Conservation	Other Conservation	Effective DCP Cropland	Double Cropped	MPL	EWP	DCP Ag. Rel Activity	Broken From Native Sod
0.00	0.00	34.13	0.00	0.00	0.00	0.00	0.00

Abbreviated 156 Farm Record

DCP Crop Data

Tract 457 Continued ...

Crop Name	Base Acres	CCC-505 CRP Reduction Acres	PLC Yield
Wheat	3.00	0.00	34
Oats	0.80	0.00	39
Corn	18.40	0.00	88
Grain Sorghum	5.40	0.00	66
TOTAL	27.60	0.00	

NOTES

Tract Number : 1639

Description : I3,4 S29,30,31,32 T66 R23
FSA Physical Location : MISSOURI/MERCER
ANSI Physical Location : MISSOURI/MERCER
BIA Unit Range Number :
HEL Status : HEL field on tract.Conservation system being actively applied
Wetland Status : Wetland determinations not complete
WL Violations : None
Owners : KEELING LAND AND CATTLE MO/IA LLC
Other Producers : None
Recon ID : None

Tract Land Data

Farm Land	Cropland	DCP Cropland	WBP	WRP	CRP	GRP	Sugarcane
470.72	230.74	230.74	0.00	0.00	0.00	0.00	0.00
State Conservation	Other Conservation	Effective DCP Cropland	Double Cropped	MPL	EWP	DCP Ag. Rel Activity	Broken From Native Sod
0.00	0.00	230.74	0.00	0.00	0.00	0.00	0.00

DCP Crop Data

Crop Name	Base Acres	CCC-505 CRP Reduction Acres	PLC Yield
Wheat	24.50	0.00	34
Oats	6.90	0.00	39
Corn	157.20	0.00	88
Grain Sorghum	44.70	0.00	66
TOTAL	233.30	0.00	

NOTES

MISSOURI

MERCER

Form: FSA-156EZ



United States Department of Agriculture
Farm Service Agency

Abbreviated 156 Farm Record

FARM : 2582

Prepared : 1/24/23 4:29 PM CST

Crop Year : 2023

In accordance with Federal civil rights law and U.S. Department of Agriculture (USDA) civil rights regulations and policies, the USDA, its Agencies, offices, and employees, and institutions participating in or administering USDA programs are prohibited from discriminating based on race, color, national origin, religion, sex, gender identity (including gender expression), sexual orientation, disability, age, marital status, family/parental status, income derived from a public assistance program, political beliefs, or reprisal or retaliation for prior civil rights activity, in any program or activity conducted or funded by USDA (not all bases apply to all programs). Remedies and complaint filing deadlines vary by program or incident.

Persons with disabilities who require alternative means of communication for program information (e.g., Braille, large print, audiotape, American Sign Language, etc.) should contact the responsible Agency or USDA's TARGET Center at (202) 720-2600 (voice and TTY) or contact USDA through the Federal Relay Service at (800) 877-8339. Additionally, program information may be made available in languages other than English.

To file a program discrimination complaint, complete the USDA Program Discrimination Complaint Form, AD-3027, found online at http://www.ascr.usda.gov/complaint_filing_cust.html and at any USDA office or write a letter addressed to USDA and provide in the letter all of the information requested in the form. To request a copy of the complaint form, call (866) 632-9992. Submit your completed form or letter to USDA by: (1) mail: U.S. Department of Agriculture Office of the Assistant Secretary for Civil Rights 1400 Independence Avenue, SW Washington, D.C. 20250-9410; (2) fax: (202) 690-7442; or (3) e-mail: program.intake@usda.gov. USDA is an equal opportunity provider, employer, and lender.

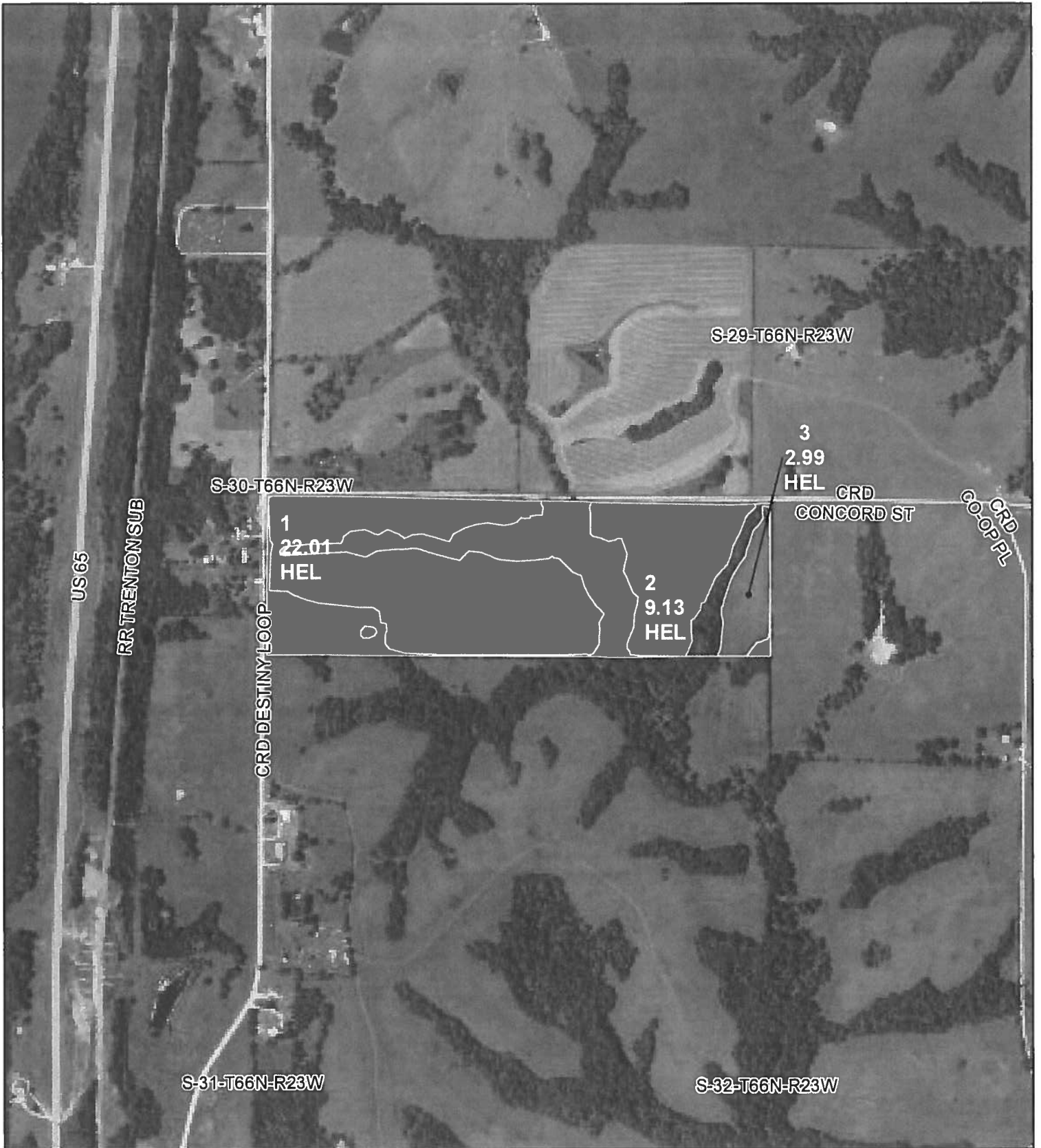

**All Measurements are
For FSA Programs Only**

Wetland Determination Identifiers

- Restricted Use
- ▽ Limited Restrictions
- Exempt from Conservation Compliance Provisions

Disclaimer: Wetland identifiers do not represent the size, shape or specific determination of the area. Refer to your original determination (CPA-026 and attached maps) for exact wetland boundaries and determinations, or contact NRCS.

Mercer Co. FSA

- C=Com-YEL-GR
- Wht=Wheat-HRW-GR
- SB=Soybean-COM-GR
- GRS=Sorghum-GRS-GR
- H=Mixfg-IGS-FG
- P=Mixfg-IGS-GZ
- 1,21,31=Improved,unimproved,timber GZ
- *Unless notated on Map

1:7,920

Program Year: 2023

Created: 11/16/2022

Flown: 2022-6-28

- clu
- crp
- plss

**Farm 2582
Tract 457**





All Measurements are
For FSA Programs Only

Mercer Co. FSA

1:8,570



Program Year: 2023

Created: 11/16/2022

Flown: 2022-6-28

- clu
- crp
- plss

Farm 2582
Tract 1639

Wetland Determination Identifiers

- Restricted Use
- ▽ Limited Restrictions
- Exempt from Conservation Compliance Provisions

Disclaimer: Wetland identifiers do not represent the size, shape or specific determination of the area. Refer to your original determination (CPA-026 and attached maps) for exact wetland boundaries and determinations, or contact NRCS.

- C=Com-YEL-GR
- Wht=Wheat-HRW-GR
- SB=Soybean-COM-GR
- GRS=Sorghum-GRS-GR
- H=Mixfg-IGS-FG
- P=Mixfg-IGS-GZ
- 1,21,31=Improved,unimproved,timber GZ
- *Unless notated on Map