

**Return to Search Page (/dynamic/Wells)**  
**Nebraska Department of Natural Resources**  
Processed: 1/23/2023 10:46:14 AM

Registration number G-072895

**Note: Missing Data Indicates that the Information is Not Available Electronically.**

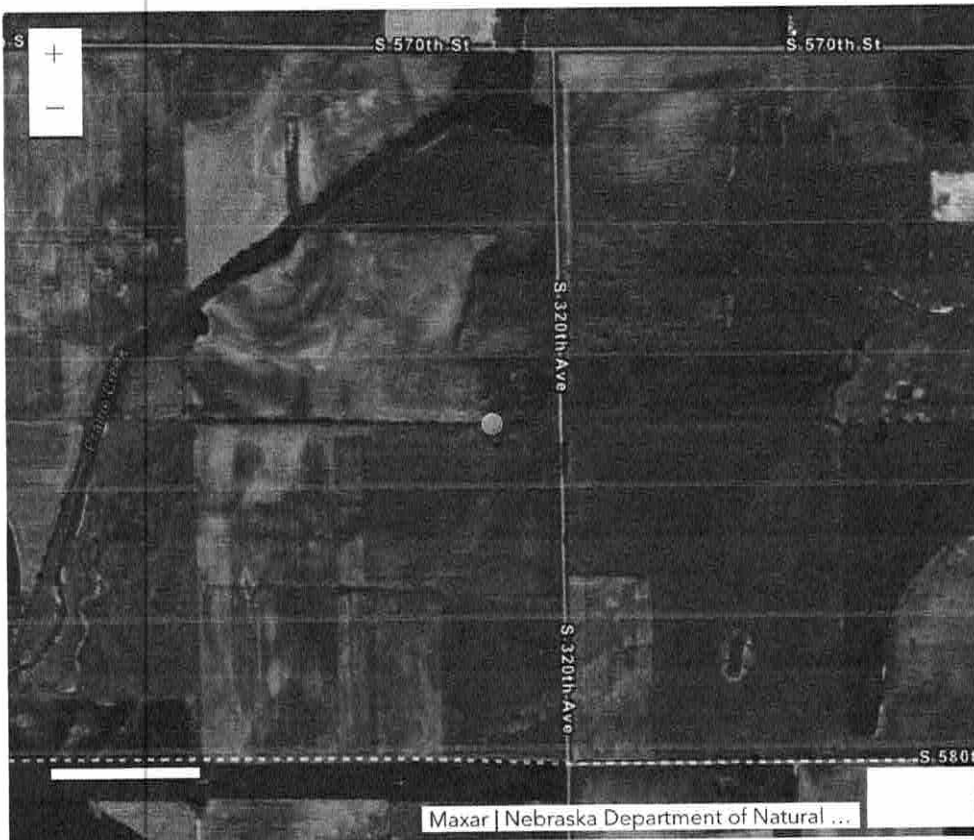

Registration# Well ID Permit Number	Use Status	County Name NRD Name Well Location Footage Latitude Longitude	Completion Date Filing Date Decommission Date Times Replaced Online Registration ID (NOLID) Well Driller License Number	Acres Irrigated Gallons/Minute Static Level Pumping Level Series	Pump Column Diameter Pump Depth Well Depth
G-072895 WellID: 81083 6390009 View Scans (/dynamic/PublicScans/PublicScanDisplay/WellScans? referenceId=81083)	I - Irrigation A - Active Registered Well	Nance Central Platte 16N 5 34 NESE 2572S 499E 41°18' 51.850" -97°52' 11.200"	4/18/1990 8/3/1990 --- 39223	144 350 gpm 8 ft 55 ft PRO - Single Project	6 in --- 61 ft

Owner ID	Name/Entity	Address	Address 2	City, State, Zip
153555	Phil R Etzelmler Trust	PO Box 1186		Kearney, NE 68848

Spacing Permit

Municipal Permit

Geothermal Permit

Industrial Permit

Permit to Transfer Ground Water to Adjoining  
State

Surface Water Appropriation

Permit to Conduct Water in a Stream

Street Address and/or Subdivision

Block

Lot

Well Reference Letter(s)

Pump Installation Date

Pump Installer ID

Nrd Permit Date 3/29/1990

Bore Hole Diameter in inches 0

Industrial Ground Water Transfer Notice

**Well Driller Information**

Name Carrol P Wemhoff

License Number 39223

**Well Driller Employer Information**

Name Wemhoff Manufacturing Co.

City, State and Zip Columbus, NE 68601

Phone 4025642970

Geo Logs [Print Friendly Geo Logs \(/dynamic/Wells/Wells/PrintFriendlyGeoLogs?WellId=81083\)](#)

<b>FromDepth</b>	<b>ToDepth</b>	<b>Description</b>	<b>Color</b>	<b>Density</b>	<b>Composition</b>
0	22	TOP SOIL			Other
22	43	MEDIUM SAND			Other
43	44	CLAY			Other
44	56	MEDIUM SAND			Other
56	61	CLAY			Other

Casing and Screen [Print Friendly Case Screens \(/dynamic/Wells/Wells/PrintFriendlyCaseScreens?WellId=81083\)](#)

Grout and Gravel [Print Friendly Grout Gravel \(/dynamic/Wells/Wells/PrintFriendlyGroutGravel?WellId=81083\)](#)