



**HAGEMAN**  
**REALTY**  
Farmland Specialists

18390 S. 480 W. | Phone: 219-261-2000  
Remington, IN 47977 | HagemanRealty.com



*Proudly Presents:*

# PARKE COUNTY RECREATIONAL

## Marshall, Indiana

Here is your once in a lifetime opportunity to have your own private state park. Ample trails for hiking with incredible waterfalls, rocks, and elevation changes; creating beauty with flowing water year-round. Abundant wildlife for hunting or watching. This property features groomed trails and well-managed timber, including an abundance of hemlock trees. Located Southwest of Crawfordsville Indiana between Shades State Park and Turkey Run State Park, ¼ mile from High Bridge in Parke County containing 83.25 acres. This property has a 4 bedroom, 3 ½ bath house newly renovated open concept kitchen and living room, and a detached 2 car garage with unfinished upstairs.



**TOTAL ACRES: 83.25**  
**WOODED ACRES: 83.25**

- **LOCATION:**  
Southwest of Shades State Park  
High Bridge Rd near Sugar Creek
- **IMPROVEMENTS:**  
Home, and detached garage
- **PRICE: \$925,000**
- **VIEW MAP**  
<http://bit.ly/ParkeCo83>

### *Contact for more information:*

*Sara Hageman Schenck*  
Managing Broker, ALC  
Waynetown, IN

Phone:  
219.261.2000

Cell:  
765.366.1212

[sara.hageman@hagemanrealty.com](mailto:sara.hageman@hagemanrealty.com)



*Hinnerk Wolters*

Broker

Phone:  
219.261.2000

Cell:  
317.517.0753

[hinnerk.wolters@hagemanrealty.com](mailto:hinnerk.wolters@hagemanrealty.com)



*Amanda Andreoni*

Broker

Phone:  
219.261.2000

Cell:  
219.863.4172

[amanda.andreoni@hagemanrealty.com](mailto:amanda.andreoni@hagemanrealty.com)



*Landon Wellman*

Broker

Phone:  
219.261.2000

Cell:  
812.787.1080

[landon.wellman@hagemanrealty.com](mailto:landon.wellman@hagemanrealty.com)



HAGEMANREALTY.COM



SARA HAGEMAN SCHENCK | MANAGING BROKER



**HAGEMAN  
REALTY**  
Farmland Specialists

18390 S. 480 W.  
Remington, IN 47977

Phone: 219-261-2000  
HagemanRealty.com

## PARKE COUNTY RECREATIONAL

Marshall, Indiana

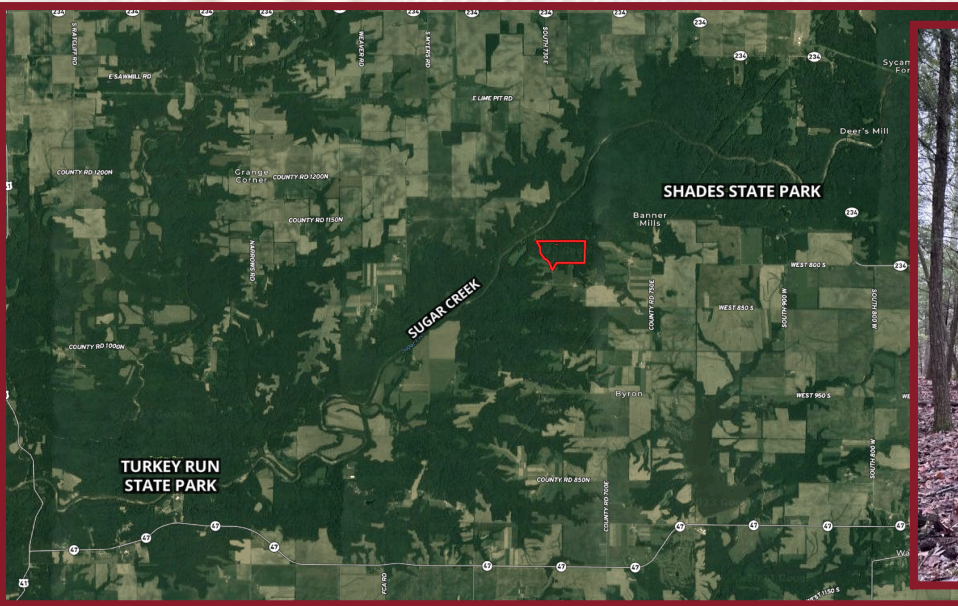

Hageman Realty, Inc. hereby acknowledges that, unless otherwise agreed, is the Selling Broker, and exclusively the agent of the Seller and not of the Purchaser, however, the Selling Broker is under a duty to treat all parties in a transaction fairly. The information in this brochure is thought to be accurate; however, it is subject to verification and no liability for errors or omissions is assumed. The listing may be withdrawn with or without notice or approval. The Seller further reserves the right to reject any and all offers. All inquiries, inspections, appointments and offers may be channeled through: **HAGEMAN REALTY, INC.** 18390 S. 480 W., Remington, IN 47977



## PARKE COUNTY RECREATIONAL

### Marshall, Indiana

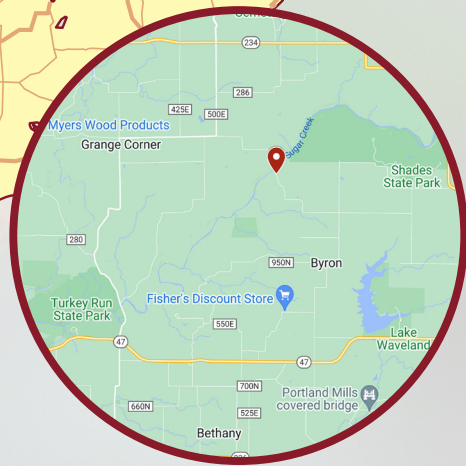
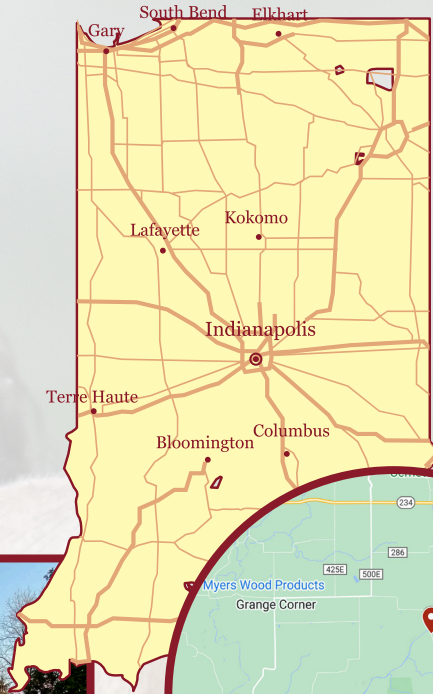

**Home Site:**

- 3,028 Sq Ft Home
- 4 Bedroom, 3 1/2 Bath
- 2 Car Detached Garage



Hageman Realty, Inc. hereby acknowledges that, unless otherwise agreed, is the Selling Broker, and exclusively the agent of the Seller and not of the Purchaser, however, the Selling Broker is under a duty to treat all parties in a transaction fairly. The information in this brochure is thought to be accurate; however, it is subject to verification and no liability for errors or omissions is assumed. The listing may be withdrawn with or without notice or approval. The Seller further reserves the right to reject any and all offers. All inquiries, inspections, appointments and offers may be channeled through: **HAGEMAN REALTY, INC.** 18390 S. 480 W., Remington, IN 47977