

Scale: 1" = 500'

LEGEND	
●	found iron stake
○	unmarked point
⊗	fence corner post
△	ROW marker
●	Set Rebar
—	boundary line
—OHP—	overhead electrical line
—X—	fence
---	survey line

# PRELIMINARY PLAT OF JUNCTION HILLS RANCH KIMBLE COUNTY, TEXAS

SURVEY NO. 18  
T.W.N.G. RY. CO.  
BLOCK 15  
ABSTRACT - 1978

SURVEY NO. 19  
T.W.N.G. RY. CO.  
BLOCK 15  
ABSTRACT - 683

SURVEY NO. 20  
T.W.N.G. RY. CO.  
BLOCK 15  
ABSTRACT - 2040

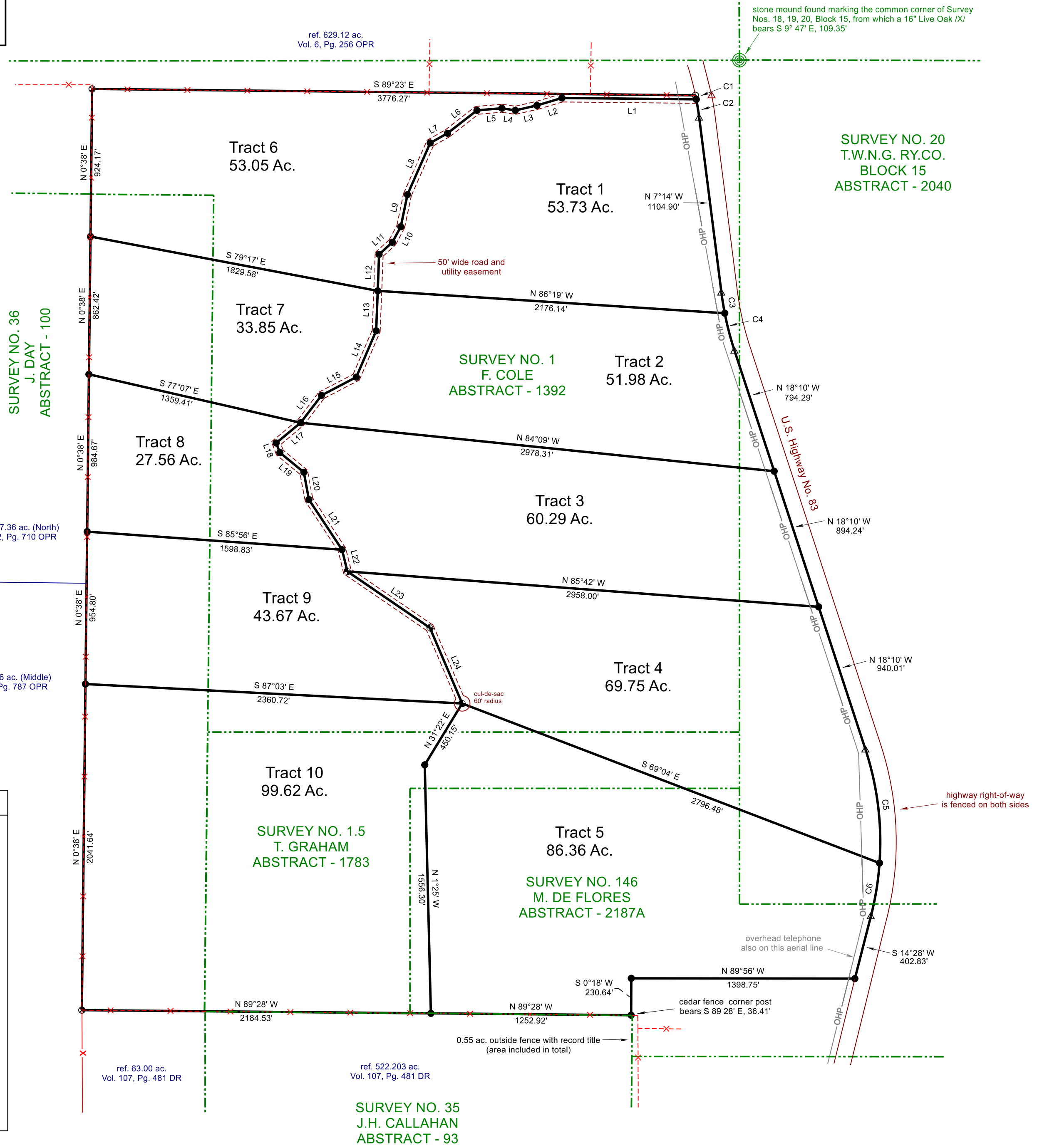

LINE	BEARING	HORIZ DIST
L1	N89°23'W	840.57'
L2	S73°18'W	163.51'
L3	S77°10'W	138.93'
L4	N80°56'W	84.94'
L5	S85°04'W	156.80'
L6	S52°05'W	233.25'
L7	S60°40'W	123.86'
L8	S23°52'W	353.45'
L9	S11°41'W	205.33'
L10	S28°06'W	110.79'
L11	S47°50'W	112.49'
L12	S2°11'W	228.70'
L13	S2°11'W	250.25'
L14	S23°15'W	315.54'
L15	S62°23'W	245.66'
L16	S37°15'W	215.32'
L17	S50°15'W	199.29'
L18	S21°14'E	63.71'
L19	S50°30'E	194.10'
L20	S10°35'E	173.63'
L21	S33°23'E	376.36'
L22	S13°46'E	140.11'
L23	S55°38'E	626.23'
L24	S23°07'E	514.26'

CURVE	BEARING	HORIZ DIST	RADIUS	ARC	DELTA
C1	S11°15'E	25.31'	1860.10'	25.31'	0°46'47"
C2	N9°05'W	115.09'	1860.10'	115.11'	3°32'44"
C3	N9°13'W	130.59'	1960.10'	130.61'	3°49'05"
C4	N14°40'W	242.51'	1960.10'	242.67'	7°05'37"
C5	N7°03'W	716.04'	1860.10'	720.54'	22°11'40"
C6	S9°15'W	337.66'	1860.10'	338.13'	10°24'55"



106 N. 8th St. - Junction, Tx. 76849  
Phone: 830-928-4070  
Email: benge.bls@gmail.com  
bushonglandsurveying.com