

Conservation Plan Map

Client(s): LLOYD BRYAN LONG
 Navarro County, Texas
 Approximate Acres: 325.80

Assisted By: JAKE JONES
 USDA-NRCS
 CORSICANA SERVICE CENTER
 NAVARRO SOIL & WATER CONSERVATION DISTRICT

Land Units: Tract 524, Fields 3,4 Tract 13089, Fields 1,2

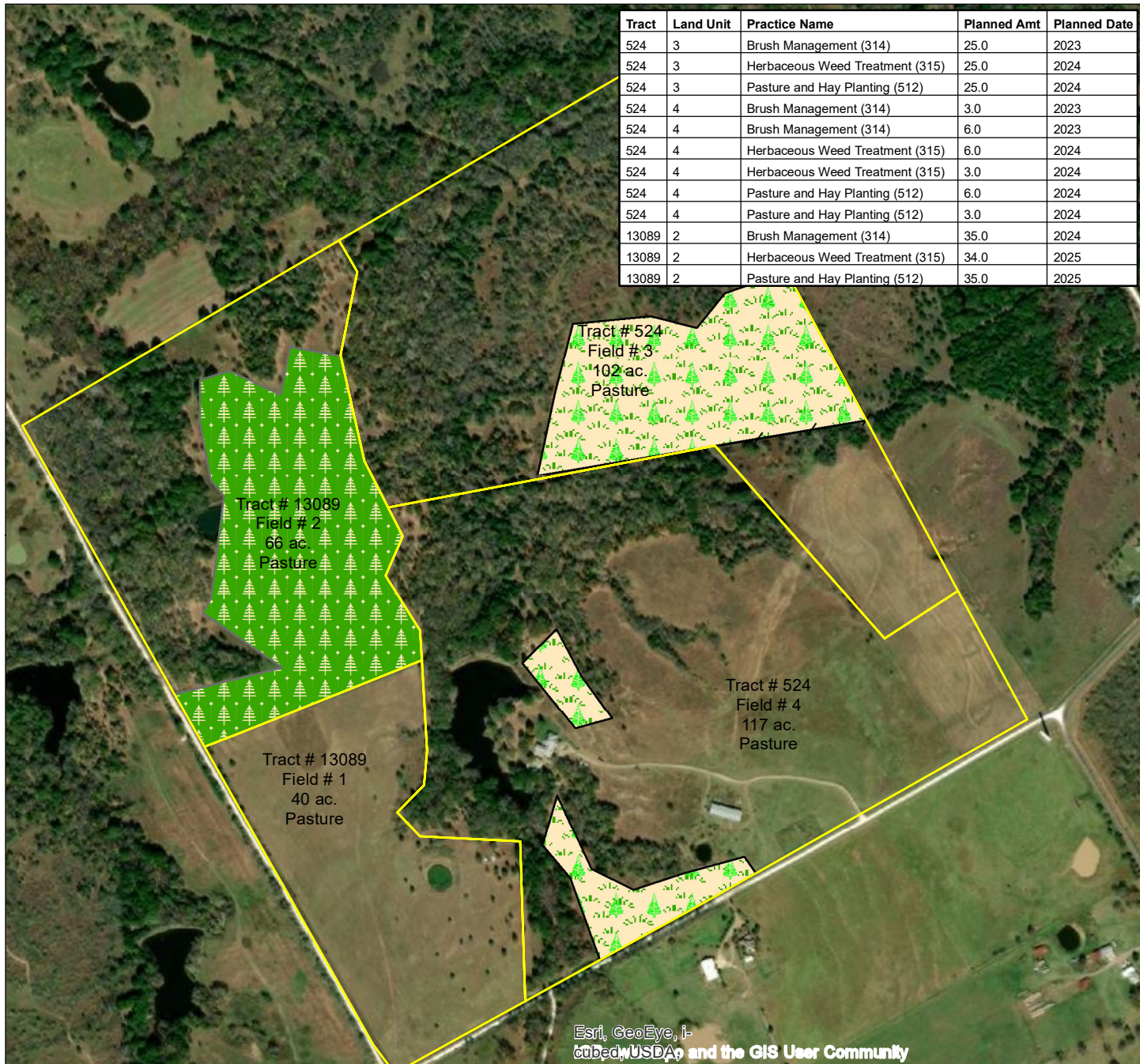

Tract	Land Unit	Practice Name	Planned Amt	Planned Date
524	3	Brush Management (314)	25.0	2023
524	3	Herbaceous Weed Treatment (315)	25.0	2024
524	3	Pasture and Hay Planting (512)	25.0	2024
524	4	Brush Management (314)	3.0	2023
524	4	Brush Management (314)	6.0	2023
524	4	Herbaceous Weed Treatment (315)	6.0	2024
524	4	Herbaceous Weed Treatment (315)	3.0	2024
524	4	Pasture and Hay Planting (512)	6.0	2024
524	4	Pasture and Hay Planting (512)	3.0	2024
13089	2	Brush Management (314)	35.0	2024
13089	2	Herbaceous Weed Treatment (315)	34.0	2025
13089	2	Pasture and Hay Planting (512)	35.0	2025

Esri, GeoEye, i-cubed, USDA and the GIS User Community

Prepared with assistance from USDA-Natural Resources Conservation Service



Practice Schedule PLUs	Conservation Practice Polygons	Forage and Biomass Planting (512)
Conservation Practice Lines	Brush Management (314)	Herbaceous Weed Control (315)
Fence (382)		



CONSERVATION PLAN OR SCHEDULE OF OPERATIONS

PARTICIPANT LLOYD BRYAN LONG	COUNTY AND STATE NAVARRO County, TX	PROGRAM AND CONTRACT NUMBER EQIP 2018 7474422218V	SUBACCOUNT Z5 Waxahachie RT	
LAND UNITS OR LEGAL DESCRIPTION Farm:8343 Tract(s):524, 13089.		WATERSHED Treadwell Branch-Richland Creek	ACRES 285	EXPIRATION DATE 9/30/2026

Contract Items 1: Brush Management(314) **Practice Lifespan:** 10 years **Status:** Planned 2023

Brush Management - Remove woody (nonherbaceous or succulent) vegetation including invasive and noxious species using mechanical, chemical and biological methods; either alone or in combination. Brush management will be applied in a manner to achieve the desired control of the target woody species and protection of desired species.

Fields:
Tract: 524 Fields: 3;

Contract Item	Planned Conservation Treatment	Planned Amount	Unit Cost	Cost Share Rate/Method	COMPLETION SCHEDULE AND ESTIMATED COST-SHARE OR PAYMENT BY YEAR												
					2023 \$	2024 \$	2025 \$										
1	Brush Management(314)	25 Ac			6,297												
1a	Mechanical Treatment for >51% Canopy Cover	25 Ac	\$251.8700/Ac	PR ¹	6,297												

Notes: ¹Payment rates define the unit cost rate of compensation to be received by the participant.

Contract Items 2: Brush Management(314) **Practice Lifespan:** 10 years **Status:** Planned 2023

Brush Management - Remove woody (nonherbaceous or succulent) vegetation including invasive and noxious species using mechanical, chemical and biological methods; either alone or in combination. Brush management will be applied in a manner to achieve the desired control of the target woody species and protection of desired species.

Fields:
Tract: 524 Fields: 4;

Contract Item	Planned Conservation Treatment	Planned Amount	Unit Cost	Cost Share Rate/Method	COMPLETION SCHEDULE AND ESTIMATED COST-SHARE OR PAYMENT BY YEAR												
					2023 \$	2024 \$	2025 \$										
2	Brush Management(314)	9 Ac			2,267												
2a	Mechanical Treatment for >51% Canopy Cover	9 Ac	\$251.8700/Ac	PR ¹	2,267												

Notes: ¹Payment rates define the unit cost rate of compensation to be received by the participant.

Contract Items 3: Pasture and Hay Planting(512) **Practice Lifespan:** 5 years **Status:** Planned 2024

Forage Planting - Establish adapted and/or compatible species, varieties, or cultivars of herbaceous species suitable for pasture, hay or biomass production to meet management objectives.

CONSERVATION PLAN OR SCHEDULE OF OPERATIONS

PARTICIPANT LLOYD BRYAN LONG		COUNTY AND STATE NAVARRO County, TX	PROGRAM AND CONTRACT NUMBER EQIP 2018 7474422218V	SUBACCOUNT Z5 Waxahachie RT	
			WATERSHED Treadwell Branch-Richland Creek	ACRES 285	EXPIRATION DATE 9/30/2026

Fields:
Tract: 524 Fields: 3;

Contract Item	Planned Conservation Treatment	Planned Amount	Unit Cost	Cost Share Rate/Method	COMPLETION SCHEDULE AND ESTIMATED COST-SHARE OR PAYMENT BY YEAR											
					2023 \$	2024 \$	2025 \$									
3	Pasture and Hay Planting(512)	25 Ac				2,002										
3a	Warm Season Introduced Perennial Warm Season Grasses. Seeding, No FI	25 Ac	\$80.0700/ Ac	PR ¹		2,002										

Notes: ¹Payment rates define the unit cost rate of compensation to be received by the participant.

Contract Items 4: Pasture and Hay Planting(512) **Practice Lifespan:** 5 years **Status:** Planned 2024

Forage Planting - Establish adapted and/or compatible species, varieties, or cultivars of herbaceous species suitable for pasture, hay or biomass production to meet management objectives.

Fields:
Tract: 524 Fields: 4;

Contract Item	Planned Conservation Treatment	Planned Amount	Unit Cost	Cost Share Rate/Method	COMPLETION SCHEDULE AND ESTIMATED COST-SHARE OR PAYMENT BY YEAR											
					2023 \$	2024 \$	2025 \$									
4	Pasture and Hay Planting(512)	9 Ac				721										
4a	Warm Season Introduced Perennial Warm Season Grasses. Seeding, No FI	9 Ac	\$80.0700/ Ac	PR ¹		721										

Notes: ¹Payment rates define the unit cost rate of compensation to be received by the participant.

Contract Items 5: Herbaceous Weed Treatment(315) **Practice Lifespan:** 5 years **Status:** Planned 2024

Herbaceous Weed Treatment - Remove or treat herbaceous weeds including invasive, noxious and prohibited plants using chemical, biological or mechanical methods, either alone or in combination to meet management objectives.

Fields:
Tract: 524 Fields: 3;

Contract Item	Planned Conservation Treatment	Planned Amount	Unit Cost	Cost Share Rate/Method	COMPLETION SCHEDULE AND ESTIMATED COST-SHARE OR PAYMENT BY YEAR											
					2023 \$	2024 \$	2025 \$									

CONSERVATION PLAN OR SCHEDULE OF OPERATIONS

PARTICIPANT LLOYD BRYAN LONG		COUNTY AND STATE NAVARRO County, TX		PROGRAM AND CONTRACT NUMBER EQIP 2018 7474422218V				SUBACCOUNT Z5 Waxahachie RT			
				WATERSHED Treadwell Branch-Richland Creek				ACRES 285		EXPIRATION DATE 9/30/2026	

5	Herbaceous Weed Treatment(315)	25 Ac			325								
5a	Mechanical	25 Ac	\$12.9700/ Ac	PR ¹	325								

Notes: ¹Payment rates define the unit cost rate of compensation to be received by the participant.

Contract Items 6: Herbaceous Weed Treatment(315) **Practice Lifespan:** 5 years **Status:** Planned 2024

Herbaceous Weed Treatment - Remove or treat herbaceous weeds including invasive, noxious and prohibited plants using chemical, biological or mechanical methods, either alone or in combination to meet management objectives.

Fields:
Tract: 524 Fields: 4;

Contract Item	Planned Conservation Treatment	Planned Amount	Unit Cost	Cost Share Rate/Method	COMPLETION SCHEDULE AND ESTIMATED COST-SHARE OR PAYMENT BY YEAR									
					2023 \$	2024 \$	2025 \$							
6	Herbaceous Weed Treatment(315)	9 Ac				117								
6a	Mechanical	9 Ac	\$12.9700/ Ac	PR ¹		117								

Notes: ¹Payment rates define the unit cost rate of compensation to be received by the participant.

Contract Items 7: Fence(382) **Practice Lifespan:** 20 years **Status:** Planned 2023

Fence - Install fence to meet management objectives.

Fields:
Tract: 524 Fields: 3;

Contract Item	Planned Conservation Treatment	Planned Amount	Unit Cost	Cost Share Rate/Method	COMPLETION SCHEDULE AND ESTIMATED COST-SHARE OR PAYMENT BY YEAR									
					2023 \$	2024 \$	2025 \$							
7	Fence(382)	800 Ft			1,624									
7a	Level Non-Rocky	800 Ft	\$2.0300/ Ft	PR ¹	1,624									

Notes: ¹Payment rates define the unit cost rate of compensation to be received by the participant.

Contract Items 8: Brush Management(314) **Practice Lifespan:** 10 years **Status:** Planned 2024

Brush Management - Remove woody (nonherbaceous or succulent) vegetation including invasive and noxious species using mechanical, chemical and biological methods; either alone or in combination. Brush management will be applied in a manner to achieve the desired control of the target woody species and protection of desired species.

CONSERVATION PLAN OR SCHEDULE OF OPERATIONS

PARTICIPANT LLOYD BRYAN LONG		COUNTY AND STATE NAVARRO County, TX	PROGRAM AND CONTRACT NUMBER EQIP 2018 7474422218V			SUBACCOUNT Z5 Waxahachie RT			
			WATERSHED Treadwell Branch-Richland Creek			ACRES 285	EXPIRATION DATE 9/30/2026		

Fields:
Tract: 13089 Fields: 2;

Contract Item	Planned Conservation Treatment	Planned Amount	Unit Cost	Cost Share Rate/Method	COMPLETION SCHEDULE AND ESTIMATED COST-SHARE OR PAYMENT BY YEAR											
					2023 \$	2024 \$	2025 \$									
8	Brush Management(314)	35 Ac				8,816										
8a	Mechanical Treatment for >51% Canopy Cover	35 Ac	\$251.8700/ Ac	PR ¹		8,816										

Notes: ¹Payment rates define the unit cost rate of compensation to be received by the participant.

Contract Items 9: Pasture and Hay Planting(512) **Practice Lifespan:** 5 years **Status:** Planned 2025

Forage Planting - Establish adapted and/or compatible species, varieties, or cultivars of herbaceous species suitable for pasture, hay or biomass production to meet management objectives.

Fields:
Tract: 13089 Fields: 2;

Contract Item	Planned Conservation Treatment	Planned Amount	Unit Cost	Cost Share Rate/Method	COMPLETION SCHEDULE AND ESTIMATED COST-SHARE OR PAYMENT BY YEAR											
					2023 \$	2024 \$	2025 \$									
9	Pasture and Hay Planting(512)	35 Ac					2,803									
9a	Warm Season Introduced Perennial Warm Season Grasses. Seeding, No FI	35 Ac	\$80.0700/ Ac	PR ¹			2,803									

Notes: ¹Payment rates define the unit cost rate of compensation to be received by the participant.

Contract Items 10: Herbaceous Weed Treatment(315) **Practice Lifespan:** 5 years **Status:** Planned 2025

Herbaceous Weed Treatment - Remove or treat herbaceous weeds including invasive, noxious and prohibited plants using chemical, biological or mechanical methods, either alone or in combination to meet management objectives.

Fields:
Tract: 13089 Fields: 2;

Contract Item	Planned Conservation Treatment	Planned Amount	Unit Cost	Cost Share Rate/Method	COMPLETION SCHEDULE AND ESTIMATED COST-SHARE OR PAYMENT BY YEAR											
					2023 \$	2024 \$	2025 \$									

CONSERVATION PLAN OR SCHEDULE OF OPERATIONS

PARTICIPANT LLOYD BRYAN LONG	COUNTY AND STATE NAVARRO County, TX	PROGRAM AND CONTRACT NUMBER EQIP 2018 7474422218V	SUBACCOUNT Z5 Waxahachie RT	
		WATERSHED Treadwell Branch-Richland Creek	ACRES 285	EXPIRATION DATE 9/30/2026

10	Herbaceous Weed Treatment(315)	34 Ac			441					
10a	Mechanical	34 Ac	\$12.9700/ Ac	PR ¹	441					

Notes: ¹Payment rates define the unit cost rate of compensation to be received by the participant.

CONSERVATION PLAN OR SCHEDULE OF OPERATIONS

PARTICIPANT LLOYD BRYAN LONG	COUNTY AND STATE NAVARRO County, TX	PROGRAM AND CONTRACT NUMBER EQIP 2018 7474422218V	SUBACCOUNT Z5 Waxahachie RT	
LAND UNITS OR LEGAL DESCRIPTION Farm:8343 Tract(s):524, 13089.		WATERSHED Treadwell Branch-Richland Creek	ACRES 285	EXPIRATION DATE 9/30/2026

Total Cost-Share or Payment by Year										Total Contract Payment	
Year	2023	2024	2025								
Amount(\$)	\$10,188	\$11,981	\$3,244								\$25,413

NOTES: A. All items numbers on form NRCS-CPA-1155 must be carried out as part of this contract to prevent violation.
 B. When established, the conservation practices identified by the numbered items must be maintained by the participant at no cost to the government.
 C. All cost share rates are based on average cost (AC) with the following exceptions:
 AA = Actual cost not to exceed average cost; FR = Flat Rate; NC = Non cost-shared; AM = Actual cost not to exceed a specified maximum; PR = Payment rates.
 D. By signing, the participant acknowledges receipt of this conservation plan including this form NRCS-CPA-1155 and agrees to comply with the terms and conditions here of.

Certification of Participants					
Signature	Date	Signature	Date	Signature	Date
LLOYD BRYAN LONG 	3/23/22				

Signatures of Reviewing Officials	
Designated Conservationist - Technical Adequacy Certification Signature: MATTHEW NICHOLS Date: 3/7/2022	NRCS Approving Official Signature: Date:

CONSERVATION PLAN OR SCHEDULE OF OPERATIONS

PARTICIPANT LLOYD BRYAN LONG	COUNTY AND STATE NAVARRO County, TX	PROGRAM AND CONTRACT NUMBER EQIP 2018 7474422218V	SUBACCOUNT Z5 Waxahachie RT	
LAND UNITS OR LEGAL DESCRIPTION Farm:8343 Tract(s):524, 13089.		WATERSHED Treadwell Branch-Richland Creek	ACRES 285	EXPIRATION DATE 9/30/2026

Year	Total Cost-Share or Payment by Year									Total Contract Payment	
	2023	2024	2025								
Amount(\$)	\$10,188	\$11,981	\$3,244								\$25,413

NOTES: A. All items numbers on form NRCS-CPA-1155 must be carried out as part of this contract to prevent violation.
 B. When established, the conservation practices identified by the numbered items must be maintained by the participant at no cost to the government.
 C. All cost share rates are based on average cost (AC) with the following exceptions:
 AA = Actual cost not to exceed average cost; FR = Flat Rate; NC = Non cost-shared; AM = Actual cost not to exceed a specified maximum; PR = Payment rates.
 D. By signing, the participant acknowledges receipt of this conservation plan including this form NRCS-CPA-1155 and agrees to comply with the terms and conditions here of.

Certification of Participants					
Signature	Date	Signature	Date	Signature	Date
LLOYD BRYAN LONG					

Signatures of Reviewing Officials	
Designated Conservationist - Technical Adequacy Certification Signature: MATTHEW NICHOLS Date: 3/7/2022	NRCS Approving Official Signature: MICHAEL WILLSON USDA electronic signature; manual signature not required. Date: 3/28/2022

<p>PARTICIPANT LLOYD BRYAN LONG</p>	<p>COUNTY AND STATE NAVARRO County, TX</p>	<p>PROGRAM AND CONTRACT NUMBER EQIP 2018 7474422218V</p>	<p>SUBACCOUNT Z5 Waxahachie RT</p>	
<p>LAND UNITS OR LEGAL DESCRIPTION Farm:8343 Tract(s):524, 13089.</p>		<p>WATERSHED Treadwell Branch-Richland Creek</p>	<p>ACRES 285</p>	<p>EXPIRATION DATE 9/30/2026</p>

PRIVACY ACT

The following statements are made in accordance with the Privacy Act of 1974 (5 U.S.C 522a). Furnishing this information is voluntary; however failure to furnish correct, complete information will result in the withholding or withdrawal of such technical or financial assistance. The information may be furnished to other USDA agencies, the Internal Revenue Service, the Department of Justice, or other state or federal law enforcement agencies, or in response to orders of a court, magistrate, or administrative tribunal. This information collection is exempted from the Paperwork Reduction Act under 16 U.S.C. 3801 note and 16 U.S.C. 3846.

NON-DISCRIMINATION STATEMENT

In accordance with Federal civil rights law and U.S. Department of Agriculture (USDA) civil rights regulations and policies, the USDA, its Agencies, offices, and employees, and institutions participating in or administering USDA programs are prohibited from discriminating based on race, color, national origin, religion, sex, gender identity (including gender expression), sexual orientation, disability, age, marital status, family/parental status, income derived from a public assistance program, political beliefs, or reprisal or retaliation for prior civil rights activity, in any program or activity conducted or funded by USDA (not all bases apply to all programs). Remedies and complaint filing deadlines vary by program or incident.

Persons with disabilities who require alternative means of communication for program information (e.g., Braille, large print, audiotope, American Sign Language, etc.) should contact the responsible Agency or USDA's TARGET Center at (202) 720-2600 (voice and TTY) or contact USDA through the Federal Relay Service at (800) 877-8339. Additionally, program information may be made available in languages other than English.

To file a program discrimination complaint, complete the USDA Program Discrimination Complaint Form, AD-3027, found online at [How to File a Program Discrimination Complaint](#) and at any USDA office or write a letter addressed to USDA and provide in the letter all of the information requested in the form. To request a copy of the complaint form, call (866) 632-9992. Submit your completed form or letter to USDA by: (1) mail: U.S. Department of Agriculture, Office of the Assistant Secretary for Civil Rights, 1400 Independence Avenue, SW, Washington, D.C. 20250-9410; (2) fax: (202) 690-7442; or (3) email: program.intake@usda.gov

USDA is an equal opportunity provider, employer and lender.