

VICINITY MAP

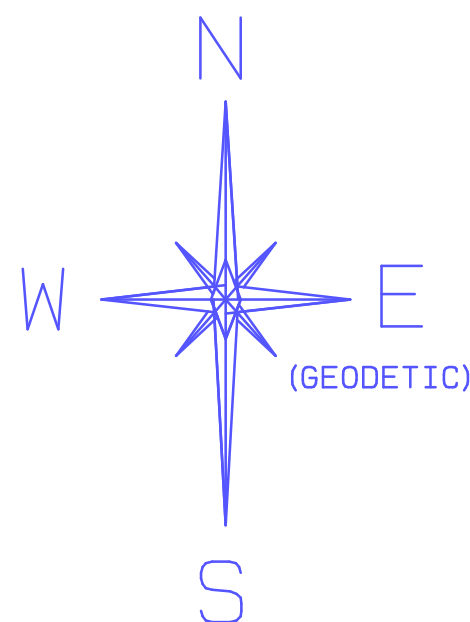

LINE CHART

L-1	S87°45'06"E	48.64ft.
L-2	N14°56'30"E	48.35ft.
L-3	S39°22'56"E	42.83ft.
L-4	S64°43'20"E	35.81ft.
L-5	S33°08'55"E	22.27ft.
L-6	S07°37'43"E	65.26ft.
L-7	N89°49'44"W	85.36ft.
L-8	N05°03'40"W	85.09ft.

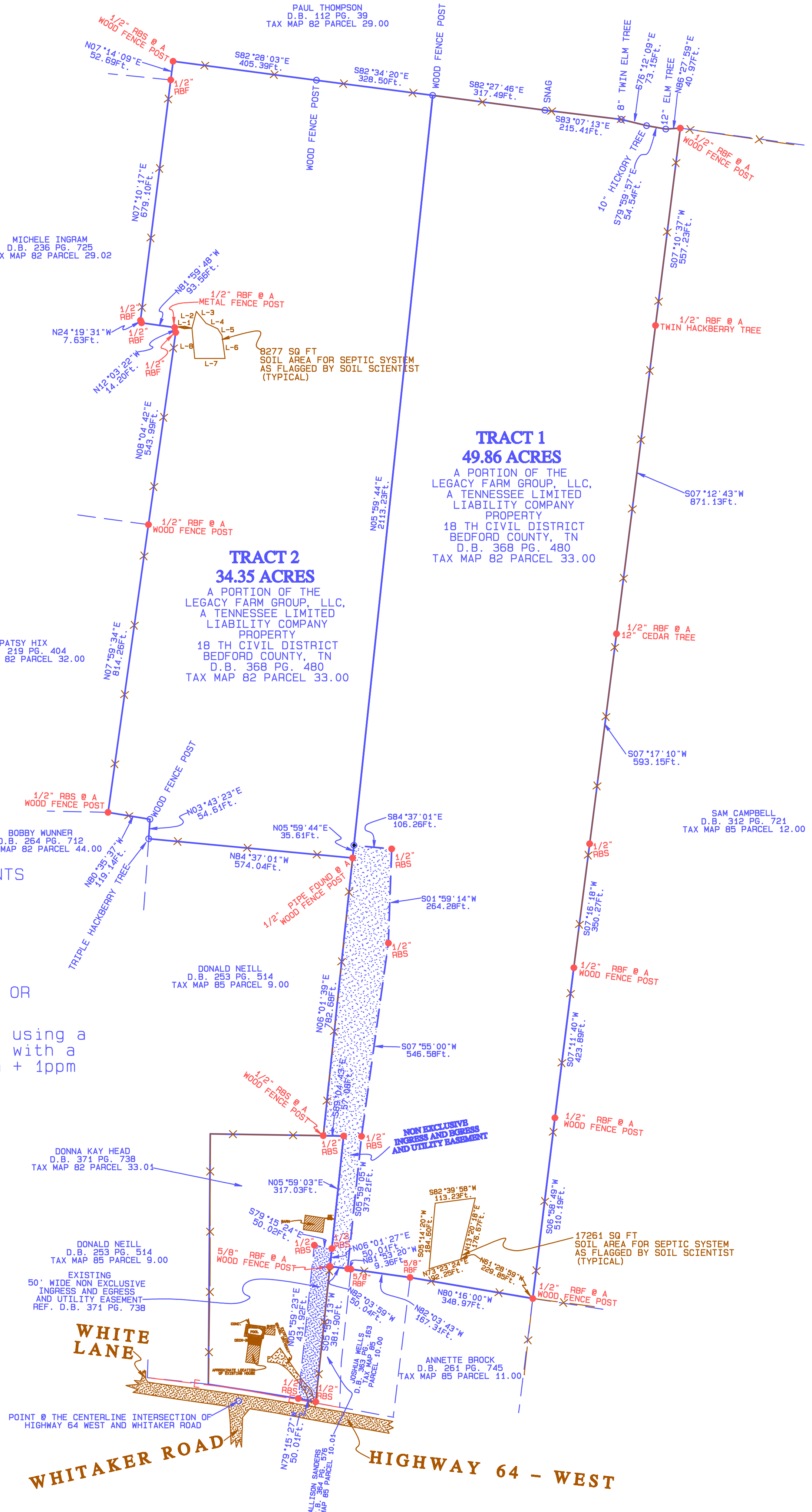

SUBJECT TO ALL PRESENTLY EXISTING ROAD RIGHT-OF-WAY EASEMENTS, ALL EXISTING UTILITY EASEMENTS AND ALL EXISTING INGRESS AND EGRESS EASEMENTS, RECORDED OR UNRECORDED.

THIS SURVEY WAS PERFORMED FROM INFORMATION SUPPLIED BY THE CLIENT AND FROM THE DEED OF REGISTER'S OFFICE OF BEDFORD COUNTY, TN.

THERE WAS NO ATTEMPT TO LOCATE ANY ABOVE GROUND OR SUBSURFACE UTILITIES AT THIS TIME.

A portion (or all) of this survey was performed using a dual frequency Topcon HyperLite + GPS receiver, with a published relative positional accuracy of 10mm + 1ppm horizontal and 15mm + 1ppm vertical.

I HEREBY CERTIFY THAT THIS IS A CATEGORY III SURVEY AND THE RATIO OF PRECISION OF THE UNADJUSTED SURVEY EXCEEDS THE ACCURACY REQUIRED BY THE STATE OF TENNESSEE.

DANIEL GREEN  
TN REGISTER NO. 3162

A portion (or all) of this survey was performed using a dual frequency Topcon HyperLite + GPS receiver, with a published relative positional accuracy of 10mm + 1ppm horizontal and 15mm + 1ppm vertical.

LEGEND:

- RBS = 1/2" REBAR SET AND CAPPED "GREEN 3162"
- RF = REBAR FOUND
- RRSS = RAILROAD SPIKE FOUND
- RSF = RAILROAD SPIKE FOUND
- P.O.B. = POINT OF BEGINNING
- G = GROUND MEASUREMENT
- R = RECORD MEASUREMENT
- D.B./PG. = DEED BOOK/PAGE
- PTF = PINCH TOP FOUND
- HPF = HOLLOW PIN FOUND
- S = SOUTH
- N = NORTH
- E = EAST
- W = WEST
- U.B.D. = UTILITY AND DRAINAGE
- M.B.L. = MINIMUM BUILDING LINE
- PKS = P.K. NAIL SET
- PKF = P.K. NAIL FOUND
- X = FENCE LINE
- ° = DEGREES
- ' = MINUTES
- " = SECONDS
- R-O-W = RIGHT-OF-WAY
- P.B./PG. = PLAT BOOK/PAGE
- CMF = CONCRETE MONUMENT FOUND
- CMS = CONCRETE MONUMENT SET
- E- = ELECTRIC LINE
- F- = FENCE LINE
- PP = POWER POLE

**BOUNDARY SURVEY FOR:**

LEGACY FARM GROUP LLC  
PO BOX 627C  
SOUTH JAMES M CAMPBELL BLVD 203  
COLUMBIA, TN 38401

**GREEN LAND SURVEYING**

30 REED HOLLOW RD.  
PETERSBURG TN. 37144  
CELL (931) 625-0920

FLD. WRK. 3/30/22  
REVISED: 11/17/22  
SCALE: 1"=200'  
FB.NO.\*\* PG.\*\*  
DRAWN BY: D.F.G.  
W.O.N.O. 21-264 revised