

PD. SET STONE S. 82°16.99' E. 1012.24'

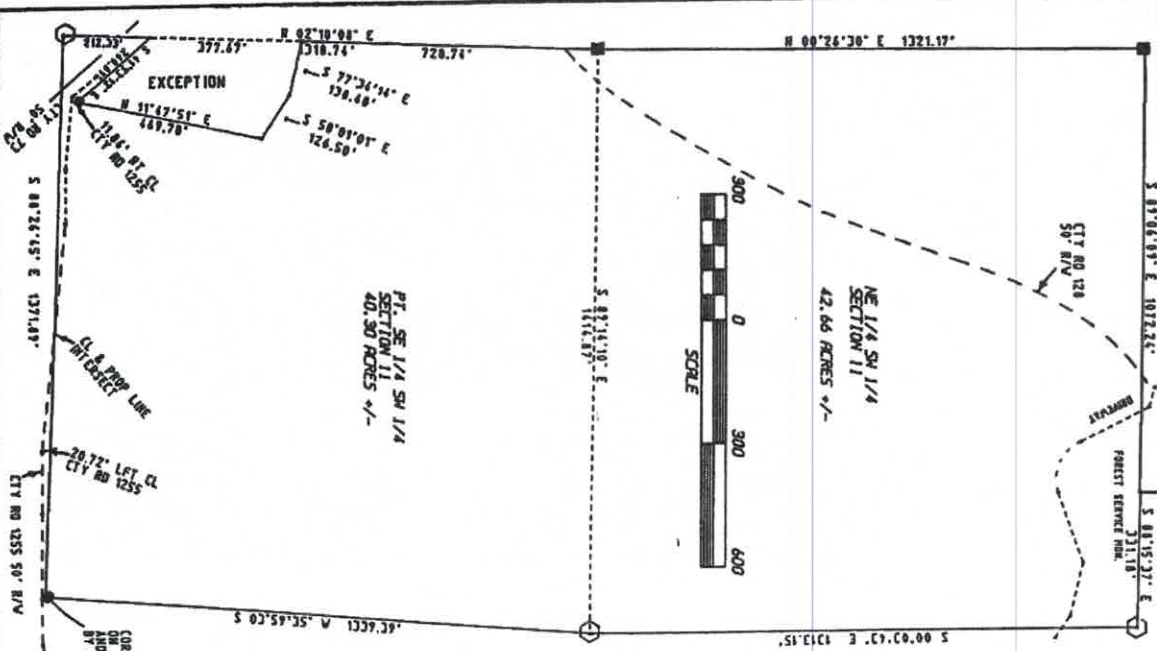

SURVEY DESCRIPTION:
THE NE 1/4 SW 1/4 AND THE SE 1/4 SW 1/4 SECTION 11, T17N, R12W, EXCEPT A PORTION OF THE SE 1/4 SW 1/4 OF SECTION 11 T17N R12W DESCRIBED AS FOLLOWS, STARTING AT THE SW CORNER OF SR10 FORTY THENCE N. 07°10'08" E. ALONG FORTY LINE, 212.33', THENCE COURSE W.C. ON FORTY LINE, 372.67', THENCE LEAVING FORTY LINE, S. 77°34'14" E. 139.48', THENCE S. 59°10'11" E. 126.50', THENCE S. 11°47'51" W. 469.78', THENCE N. 41°59'12" W. 240.81' TO THE P.O.B. LEAVING A TOTAL OF 82.96 ACRES MORE OR LESS SUBJECT TO EASEMENTS FOR COUNTY ROADS AND/OR UTILITIES WRITTEN OR UNWRITTEN.

NOTE: CORRECTION FOR RS-43893
SURVEYOR HAS MADE AN INVESTIGATION OR INDEPENDENT SEARCH FOR EASEMENTS OF RECORD, ENCUMBRANCES, RESTRICTIVE COVENANTS, EASEMENTS, TITLE EVIDENCE OR ANY OTHER FACTS WHICH IN ACCORDANCE AND CURRENT TITLE SEARCH MAY DISCLOSE.

NOTE:
DATE OF FIELD SURVEY
MARCH 29, 1993

NOTE:
PLAT REFORM ACCORDING TO ORIGINAL SURVEY
AUGUST 9, 1993



17N12W 11

FILED

3:00 P.M.
AUG 25 1993
GEO. GOFORTH, C.L.E.

- P.O. HOUND OR STIPPLED C.
- ⊙ HOUND 1 1/2" DIAMETER
- ◇ P.O. AND R.O.
- ▲ P.O. "T" POST
- P.O. AND SET STONE
- SET 3/4" REBAR W/O CAP

LOCATION MAP
T-17-N R-12-W

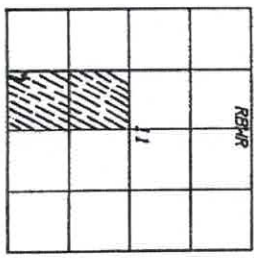

084701

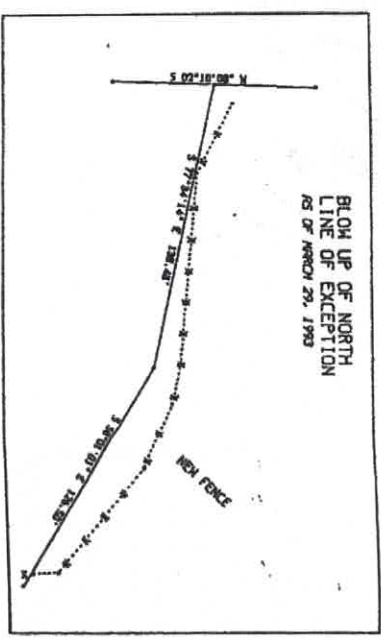

STATE LAND SURVEYOR'S COFF.
500-17N-12W-5-11-300-65-1028

RS48293

GOFORTH LAND SURVEYING
600 S. MAIN ST., MTN. HOME, ARKANSAS

SCALE: 1" = 300' and APPROVED BY: B.G.
DATE: 8-25-93

SURVEY FOR: THOMAS J. & LENA C. MCCURTAIN
803 ASHMOUNT LN
ARLINGTON, TX 76017

DRAWN BY: B.G.
REVISED: 8-25-93

DESIGNING NUMBER: 2-A