

Bearings are based on the grid bearing S 86°04'10" E, Ohio State Plane Coordinate System, Ohio South Zone, North American Datum 1983.

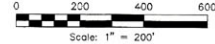

Scale: 1" = 200'

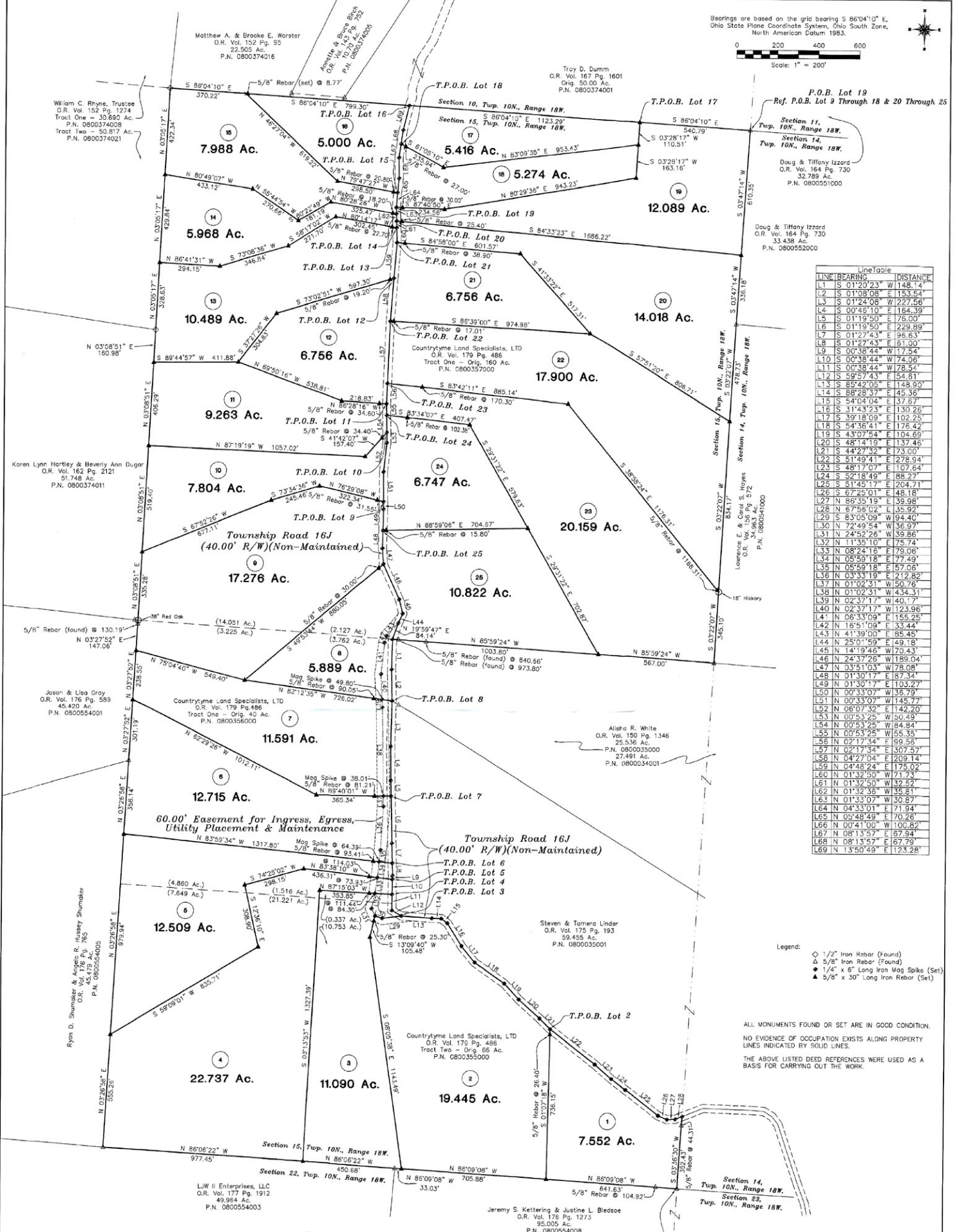

LINE	BEARING	DISTANCE
L1	S 01°20'23" W	148.14'
L2	S 01°08'08" E	153.54'
L3	S 01°22'08" W	227.56'
L4	S 00°48'10" E	164.39'
L5	S 01°19'50" E	76.00'
L6	S 01°19'50" E	229.89'
L7	S 01°27'43" E	96.63'
L8	S 01°27'43" E	61.00'
L9	S 00°38'44" W	17.54'
L10	S 00°38'44" W	74.06'
L11	S 00°38'44" W	78.54'
L12	S 59°57'43" E	54.61'
L13	S 67°42'05" E	118.90'
L14	S 88°28'37" E	45.36'
L15	S 54°04'04" E	37.67'
L16	S 31°43'23" E	130.26'
L17	S 39°18'09" E	102.25'
L18	S 67°42'05" E	35.99'
L19	S 43°07'54" E	104.69'
L20	S 48°14'19" E	137.46'
L21	S 44°27'32" E	73.00'
L22	S 51°49'41" E	278.94'
L23	S 48°17'07" E	107.64'
L24	S 52°18'49" E	88.22'
L25	S 51°45'17" E	204.71'
L26	S 67°25'01" E	48.18'
L27	S 86°35'19" E	39.98'
L28	S 87°42'05" E	35.99'
L29	S 83°05'09" E	94.40'
L30	S 72°49'54" W	36.97'
L31	S 24°52'26" W	39.86'
L32	S 11°35'10" E	75.74'
L33	S 08°24'18" E	79.06'
L34	S 05°59'18" E	77.49'
L35	S 05°59'18" E	57.06'
L36	S 03°33'19" E	212.82'
L37	S 01°02'31" W	50.76'
L38	S 01°02'31" W	434.31'
L39	S 02°35'17" W	40.17'
L40	S 02°37'17" W	123.96'
L41	S 06°33'09" E	155.25'
L42	S 16°51'09" E	33.44'
L43	S 41°39'02" E	85.43'
L44	S 25°01'59" E	49.18'
L45	S 14°19'46" W	70.43'
L46	S 24°37'26" W	189.04'
L47	S 03°51'03" W	78.08'
L48	S 01°30'17" E	87.32'
L49	S 01°30'17" E	103.27'
L50	S 00°33'07" W	36.79'
L51	S 00°33'07" W	145.77'
L52	S 06°07'32" E	142.20'
L53	S 03°52'21" W	87.32'
L54	S 00°53'25" W	64.84'
L55	S 00°53'25" W	55.35'
L56	S 02°17'34" E	99.56'
L57	S 02°17'34" E	307.57'
L58	S 04°27'04" E	209.14'
L59	S 04°48'24" E	175.02'
L60	S 01°32'50" W	71.73'
L61	S 01°32'50" W	32.52'
L62	S 01°32'38" W	36.81'
L63	S 01°32'07" W	30.92'
L64	S 04°33'01" E	71.94'
L65	S 05°48'49" E	70.28'
L66	S 00°41'00" W	100.82'
L67	S 08°13'57" E	67.94'
L68	S 08°13'57" E	67.79'
L69	S 13°50'49" E	123.28'

Legend:

- 1/2" Iron Rebar (Found)
- △ 5/8" Iron Rebar (Found)
- 1/4" x 6" Long Iron Mag Spike (Set)
- ▲ 5/8" x 30" Long Iron Rebar (Set)

ALL MONUMENTS FOUND OR SET ARE IN GOOD CONDITION.
 NO EVIDENCE OF OCCUPATION EXISTS ALONG PROPERTY LINES INDICATED BY SOLID LINES.
 THE ABOVE LISTED DEED REFERENCES WERE USED AS A BASIS FOR CARRYING OUT THE WORK.

This plot is based on an actual field survey performed by or under the direct supervision of Gerald Hart Wallingford, Registered Land Surveyor 6526 on September 12, 2022.

G.H. Wallingford Co.
 47 North Main Street
 Peebles, Ohio 45660
 (937)587-3428



Countrytyme Land Specialists, LTD
 Township - Vinton County, Ohio
 Part of Section 15, Township 10 North, Range 18 West
 O.R. Vol. 179 Pg. 486
 P.N. 080035000
 Tract One - Orig. 40 Ac.
 P.N. 0800357000
 Tract Two - Orig. 66 Ac.
 P.N. 080035000
 Scale: 1" = 200'
 September 12, 2022

P.O.B. Lot 1
 Ref. P.O.B. Lots 2, 3, 4, 5, 6, 7 & 8