

VERNON CLEMENTS  
DE 151 P 548

FND 2 5" GALVANIZED  
1-PIPE PROTRUDING 2'  
OUT OF GROUND @ 435 26'  
OFFSET -S 55' ???

GRAPHIC SCALE 1" = 250'

LINE	BEARING	DISTANCE
L 1	N 41°23' 08" W	81 01'
L 2	S 60°30' 44" W	35 21'
L 3	S 84°56' 00" W	35 08'
L 4	N 27°12' 11" W	169 70'
L 5	S 66°40' 08" W	36 97'
L 6	S 3°03' 58" W	65 06'
L 7	S 15°29' 53" W	124 39'
L 8	S 10°17' 43" W	187 16'
L 9	S 15°01' 55" E	89 18'
L 10	S 25°39' 18" E	88 55'
L 11	S 00°02' 19" E	48 24'
L 12	S 33°04' 40" W	99 48'

**OWNERS CERTIFICATE**  
I WE do hereby certify that we are the owners of the property shown hereon by DEED of JESSIE AND BETTY MONDAY dated 11-30-89 and of record in deed book 146 at page 339 office of the CLERK of CASEY COUNTY, KENTUCKY hereby adopt this survey

HAYES HOLLOW ROAD NOT TO SCALE

VERNON CLEMENTS  
DB 151 P 548

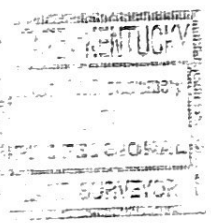

CLOMBIA GULF  
DB 69 P. 357  
TRT #2

TO KY  
▲ HWY #551

FND REBAR @ 432 -5'

S 86°52' 22" E 450 58'

S 86°52' 22" E 670 40'

FND METAL FENCE POST

END OF WOVEN WIRE FENCE

ALONG WOVEN WIRE FENCE

FND 2 5" GALVANIZED 1-PIPE PROTRUDING 2' OUT OF GROUND @ 296 77' OFFSET +0 94' ???

S 65°22' 22" E 1093 72'

SET W/IPC @ 293 72'

N 58°52' 47" E 442 24'

W-OAK & POP PTRS

- SURVEY LEGEND**
- = SET 5/8 INCH REBAR W/CAP STAMPED RAM PLS 1953
  - = UNMARKED POINTS
  - = TREES (AS NOTED) ALL CORNER TREES ARE IDENTIFIED WITH THREE HACK MARKS ALL POINTER TREES ARE IDENTIFIED WITH TWO HACK MARKS
  - ▲ = FOUND MONUMENTS AS NOTED

**SURVEYORS CERTIFICATE**  
I do hereby certify this to be a true and accurate plat of a survey by me on the date shown. The monuments have been placed or found as noted. The courses are as measured.

*Roger Maxwell*

METHOD OF SURVEY: RANDOM TRAIL

ANGULAR CLOSURE 00-01-14

RATIO OF CLOSURE 1.8421

NUMBER OF ANGLES 29

PERIMETER 7882.152'

SET IPC @ FND SET STN MAPLE & 3-POP PTRS

ROGER MAXWELL  
DB 143 P 294

RANDALL CARMAN  
DB 140 IPC PC 662

FND SET STN

SET W/IPC @ 79 01'

S 47°12' 31" W 319 10'

RANDALL CARMAN  
DB 202 IPC PC 523

FND IPC (RAM) @ 14 83'

N 38°31' 35" W 297 07'

FND IPC (RAM) @ 15 00'

N 35° 07' 58" W

S 52°40' 44" W 303 11'

S 52°42' 53" W 740.49'

ALONG C/L OF JACKIE HOLLOW ROAD

**TRACT SUMMARY**

TRACT ONE	64 765 AC +/-
TRACT TWO	3 151 AC +/-
TOTAL AREA	67 916 AC +/-

**SURVEY MAP**

**SHIRLEY DEGEER**  
RETRACEMENT & DIVISION  
JACKIE HOLLOW ROAD, CASEY COUNTY, KENTUCKY

**THE MAPMAKER**  
RICHARD ALLAN MONTGOMERY  
REGISTERED LAND SURVEYOR • 1953  
REGISTERED PROFESSIONAL ENGINEER 12034  
113 RANDOLPH STREET LIBERTY KY 42539  
(606)787-8437 BUSINESS 787-8246 HOME

SCALE 1" = 250' INCH=FEET

TOTAL AREA AS NOTED AC +/-

DATE 6-2002

DRAWN BY MARK W.