

FAIRVIEW RANCH REAL COUNTY, TEXAS



Scale 1" = 400'
 * - set 1/2" iron stake
 † - found iron stake
 ⊕ - fence corner post
 ○ - unmarked point

basis of bearings - GPS readings

- electrical line
- fence
- survey line
- boundary line

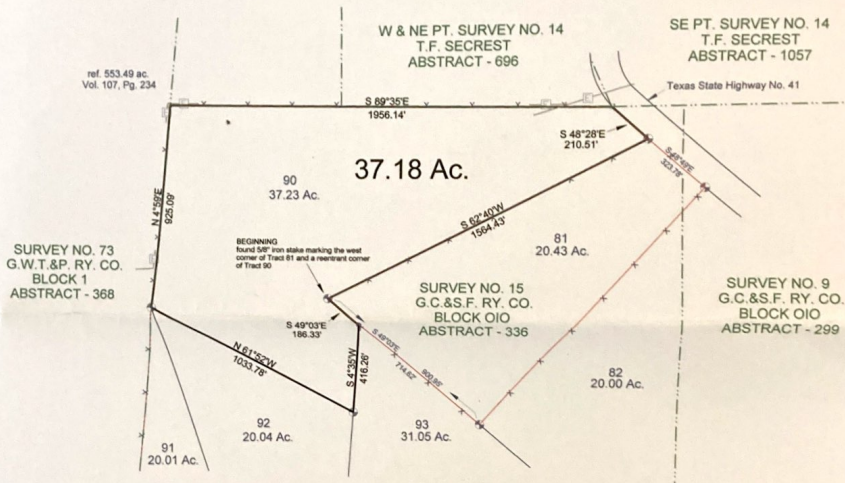

PLAT SHOWING:

37.18 acres of land, all of Tract 90 (37.23 ac.), Fairview Ranch, according to the plat thereof recorded in Volume 1, Page 88 of the Plat Records of Real County, Texas. The said 37.18 acre tract also being the same tract of land described in a deed from The Prospect Company to Henry D. Lampert dated November 19, 1990 and recorded in Volume 91, Page 796 of the Deed Records of Real County, Texas.

I, Bengel L. Bushong, a registered professional land surveyor, on the basis of my knowledge, information, and belief, hereby certify that as a result of a survey made on the ground under my supervision to the normal standards of care of professional land surveyors in Texas, this is an accurate representation of the property shown hereon.

B. Bushong

Bengel L. Bushong
 R.P.L.S. No. 5690
 Firm# 10055200
 April 19, 2018
 Job #3279

