

**BOUNDARY SURVEY**  
**2200 HIGHWAY 168**  
**A PORTION OF SECTION 33,**  
**TOWNSHIP 6 NORTH, RANGE 31 WEST**  
**ESCAMBIA COUNTY, FLORIDA**

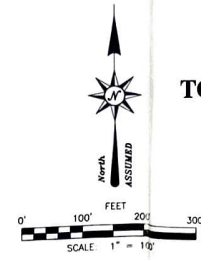

- LEGEND**
- 0 — 0 — 6" WOOD FENCE
  - 0 — 0 — CONCRETE
  - 0 — 0 — ASPHALT
  - 0 — 0 — RIGHT OF WAY
  - 0 — 0 — OFFICIAL RECORD BOOK
  - 0 — 0 — P.L.S. PROFESSIONAL LICENSED SURVEYOR
  - 0 — 0 — FOUND 1/2" IRON ROD
  - 0 — 0 — FOUND 5/8" IRON ROD
  - 0 — 0 — FOUND 1" IRON PIPE
  - 0 — 0 — FOUND 1/2" CAPTED IRON ROD - #400
  - 0 — 0 — FOUND 5/8" CAPTED IRON ROD - ESCAMBIA COUNTY #487
  - 0 — 0 — SET 1/2" CAPTED IRON ROD - G.L.B. L.B. #8983
  - 0 — 0 — FOUND 1/2" CAPTED IRON ROD - P.L.S. #2762

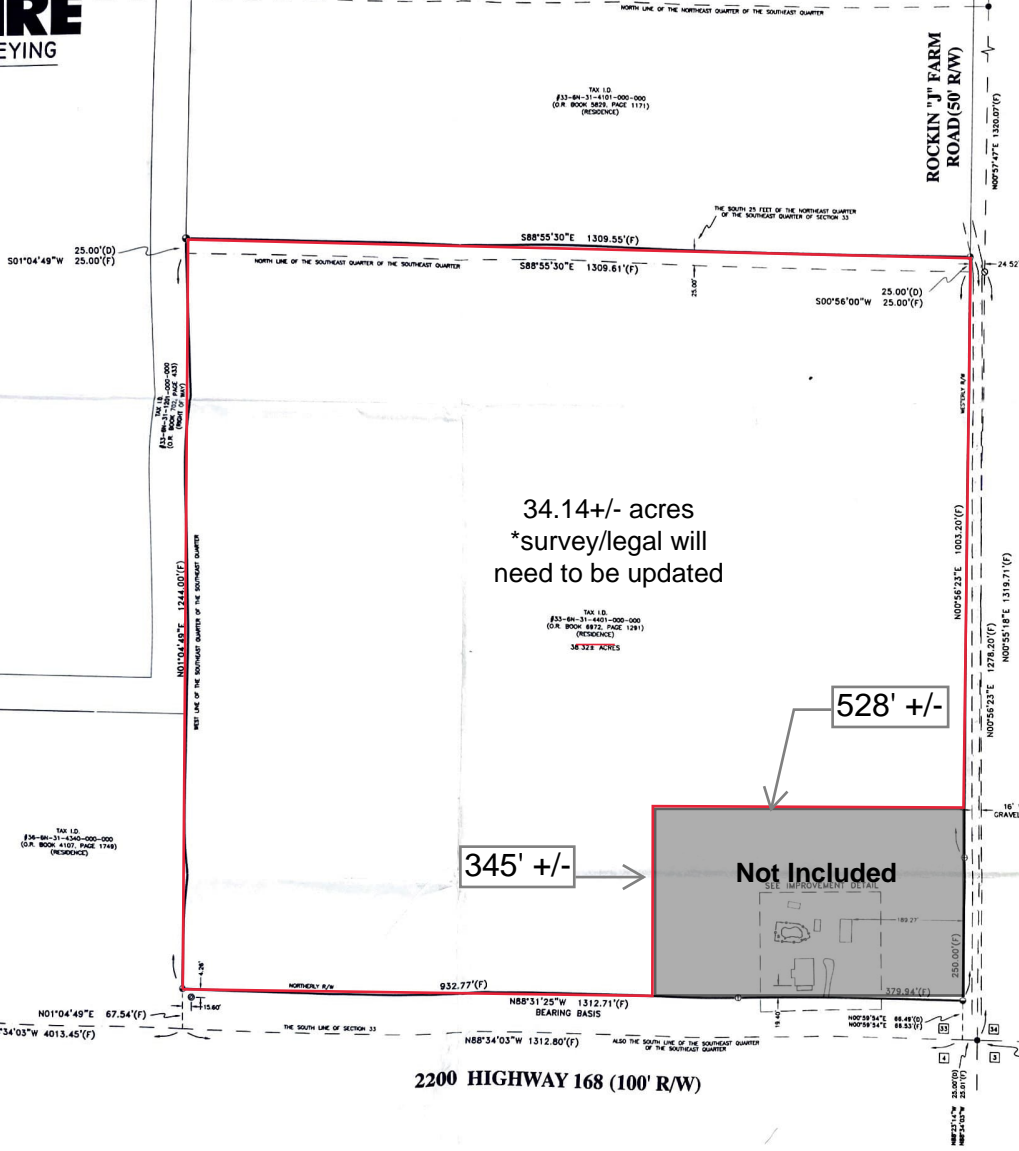

**Not Included**

**LEGAL DESCRIPTION:** (O.R. BOOK 6972, PAGE 1291)  
**PARCEL 1:** THE SE 1/4 OF THE SE 1/4 OF SECTION 33, TOWNSHIP 6 NORTH, RANGE 31 WEST, CONTAINING 40 ACRES, MORE OR LESS. (THIS TRANSFER ALSO INCLUDES ALL OIL, GAS AND OTHER MINERAL RIGHTS)  
**PARCEL 2:** THE SOUTH 25 FT. OF THE NORTHEAST QUARTER OF THE SOUTHEAST QUARTER IN SECTION 33, TOWNSHIP 6 NORTH, RANGE 31 WEST, ESCAMBIA COUNTY, FLORIDA.  
 THE ABOVE DESCRIBED PROPERTY IS SUBJECT TO THE ROAD RIGHT RIGHT OF WAY AS RECORDED IN O.R. BOOK 516/307 PAGES 499/189 IN THE RECORDS OF ESCAMBIA COUNTY FLORIDA.

**THE UNDERSIGNED CLIENT(S) ACKNOWLEDGE RECEIPT AND ACCEPTANCE OF THIS SURVEY:**  
 \_\_\_\_\_  
**DONALD KEITH REID**

**THE PURPOSE OF THIS SURVEY IS FOR TITLE TRANSACTION AND ITS ACCOMPANYING MORTGAGE.**  
 THIS MAP IS CERTIFIED AS MEETING THE FLORIDA MINIMUM TECHNICAL STANDARDS TO THE FOLLOWING AND IS FOR THE BENEFIT OF ONLY THE FOLLOWING LISTED CLIENT(S), AGENT(S) AND COMPANIES:

**DONALD KEITH REID**  
 STEWART TITLE GUARANTY CO.  
 ANTI TITLE INSURANCE AGENCY, INC.  
 PRIME LENDING, A PLAINS CAPITAL CO.

NOT VALID WITHOUT THE ORIGINAL, BLUE SIGNATURE AND THE ORIGINAL RAISED SEAL OF A FLORIDA LICENSED SURVEYOR AND MAPPER

**EMPIRE LAND SURVEYING, INC.**  
 PROFESSIONAL LAND SURVEYING - SERVING NORTHWEST FLORIDA  
 8720 N. PALAFOX STREET, PENSACOLA, FLORIDA 32534  
 PHONE: 850-477-3745 - FAX: 850-477-3705  
 LICENSED BUSINESS #6895, STATE OF FLORIDA

| REVISIONS               | FIELD BOOK | DATE |
|-------------------------|------------|------|
|                         |            |      |
| POSSIBLE ENCROACHMENTS: |            |      |

*Donald Keith Reid*  
 APRIL 22, 2014  
 LELAND M. EMPFIE, P.S.M.  
 PROFESSIONAL SURVEYOR AND MAPPER, NO. 6794, STATE OF FLORIDA

TYPE OF SURVEY: BOUNDARY  
 BEARING BASIS: N88°31'25"W THE NORTH, R/W HWY 168 (ASSUMED)  
 CLIENT: REID

**SOURCE OF INFORMATION:**  
 FIELD EVIDENCE: IRON RODS  
 DEED RECORDED IN:  
 PLAN SUBJECT: (REARINGS)  
 DRAWING NO. FL13-01-010  
 BY GARY F. BRID SURVEYING DATED: 1/24/13

SCALE: 1" = 100'  
 FIELD DATE: 04/17/14  
 ORDER NO: 66-14  
 FIELD BOOK: 163/46-47