

**PLAT SHOWING A SURVEY OF LOT 5 OF LLANO CROSSING,
LLANO CO., TEXAS, MADE FOR CRAIG YOUNG**

- calculated point
- 1/2" steel stake set
- ⊙ 1/2" steel stake found
- ⊗ 3" pipe post
- ▽ t-post
- ⊕ water well
- X — X — fence.
- - - - - easement line
- E — E — building setback line
- E — E — electric line
- - - - - flood hazard line

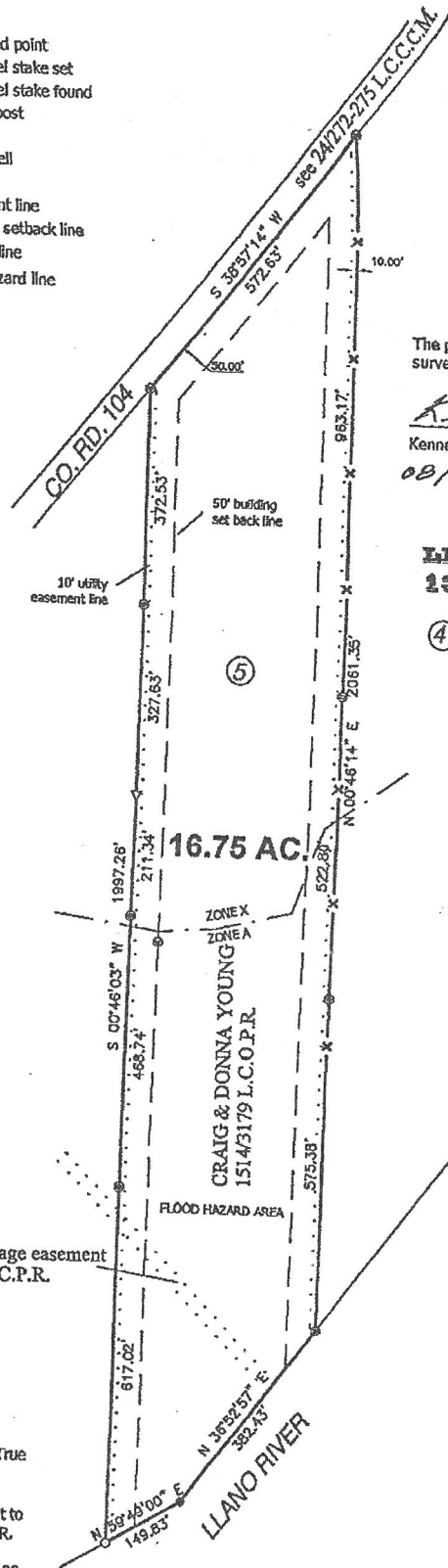

The plat hereon represents an on the ground survey made under my direction in August, 2010.

Kenneth H. Ross
Kenneth H. Ross R.P.L.S. No. 2012
08/31/2010

**LLANO CROSSING
13/54 L.C.P.R.**



NOTES:

1. Bearings hereon are referenced to True North using standard G.P.S. data.
2. This property is subject to easement to C.T.E.C. recorded in 1184/393 L.C.O.P.R.
3. This property partly lies within the 100 year Flood Hazard Zone as referenced by the F.I.R.M. Map Panel No. 481234 0100 B effective date 09/18/1991.



ROSS LAND SURVEYING
1809 SOUTH PINE STREET
BRADY, TEXAS 76825
800-852-7482
ROSS04A