

Confirmation Report - Memory Send

Page : 001
Date & Time: Nov-14-05 10:25
Line 1 : 2102204377
Line 2 : +
Machine ID : FROST TRUST T~6

Job number : 420
Date : Nov-14 10:22
To : 918306935362-31731
Number of pages : 002
Start time : Nov-14 10:24
End time : Nov-14 10:25
Pages sent : 002
Status : OK
Job number : 420

*** SEND SUCCESS

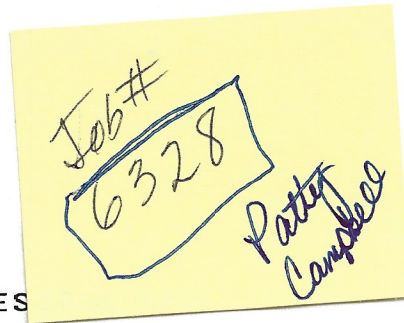

11/14/05

To: Willis and Assoc.
From: John & Gloria Garoni
9115 Don Mills
San Antonio, TX 78250

Home: (210) 684-0685
Work: (210) 220-4902

We bought this property in Oct. 2004. We are interested in getting it re-surveyed before we fence ^{the} two sides that aren't fenced.

Could you re-survey it for us? What would that cost?

Thanks,
Gloria Garoni



Willis and Associates
 LAND SURVEYORS AND PLANNERS
 310 MAIN • MARBLE FALLS, TEXAS • 78654
 (210) 693-3566 FAX (210) 693-5362

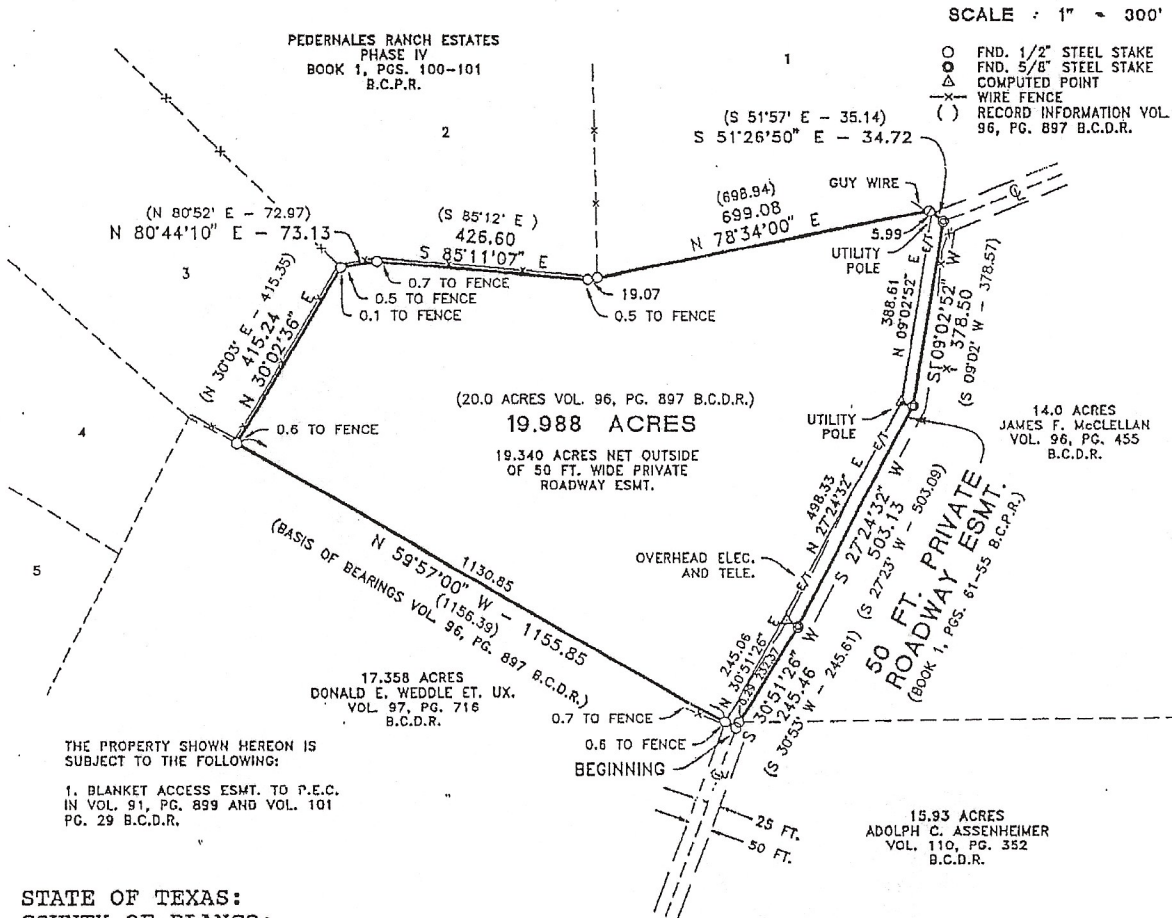

STATE OF TEXAS:
 COUNTY OF BLANCO:

Field notes of a 19.988 acre tract of land (called 20.0 acres) out of the William Ringo Survey No. 30, (being that same tract of land conveyed to Ralph H. Floyd, Jr. as recorded in Volume 96, Page 897 of the Blanco County Deed Records, Blanco County, Texas), and being a portion of that certain 52.283 acre tract of land known as Tract No. 9 of Pedernales Ranch Estates recorded in Book 1, Pages 61-66 of the Blanco County Plat Records, Blanco County, Texas;

BEGINNING at a 1/2" steel stake found in the centerline of a 50 ft. wide Private Roadway Esmt. and the West line of that certain 15.93 acre tract of land conveyed to Adolph C. Assenheimer as recorded Volume 110, Page 352 of the Blanco County Deed Records, Blanco County, Texas for the Northeast corner of that certain 17.358 acre tract of land conveyed to Donald E. Weddle et. ux. as recorded in Volume 97, Page 716 of the Blanco County Deed Records, Blanco County, Texas, the Southeast of said Tract No. 9 and the Southeast corner hereof;

THENCE leaving the West line of said 15.93 acre tract and the centerline of said 50 ft. wide Private Roadway Esmt. with the North line of said 17.358 acre tract, the South line of said Tract No. 9 and the South line hereof North 59 degrees 57 minutes 00 seconds West (Basis of Bearings Volume 96, Page 897 Blanco County Deed Records, Blanco County, Texas), at a distance of 25.00 feet pass a 1/2" steel stake found on line and being in the West line of said 50 ft. wide Private Roadway Esmt., in all a total distance of 1155.85 feet (1156.39 feet) to a 1/2" steel stake found therein for the Southeast corner of that certain Tract No. 3 of Pedernales Ranch Estates, Phase IV as recorded in Book 1, Pages 100-101 of the Blanco County Plat Records, Blanco County, Texas and the Southwest corner hereof;



Willis and Associates
 LAND SURVEYORS AND PLANNERS
 310 MAIN • MARBLE FALLS, TEXAS • 78654
 (249) 693-3566 FAX (249) 693-5362
 820 830

FEDERNALES RANCH ESTATES
 PHASE IV
 BOOK 1, PGS. 100-101
 B.C.P.R.

SCALE : 1" = 300'

- FND. 1/2" STEEL STAKE
- FND. 5/8" STEEL STAKE
- △ COMPUTED POINT
- () WIRE FENCE
- RECORD INFORMATION VOL. 96, PG. 897 B.C.D.R.

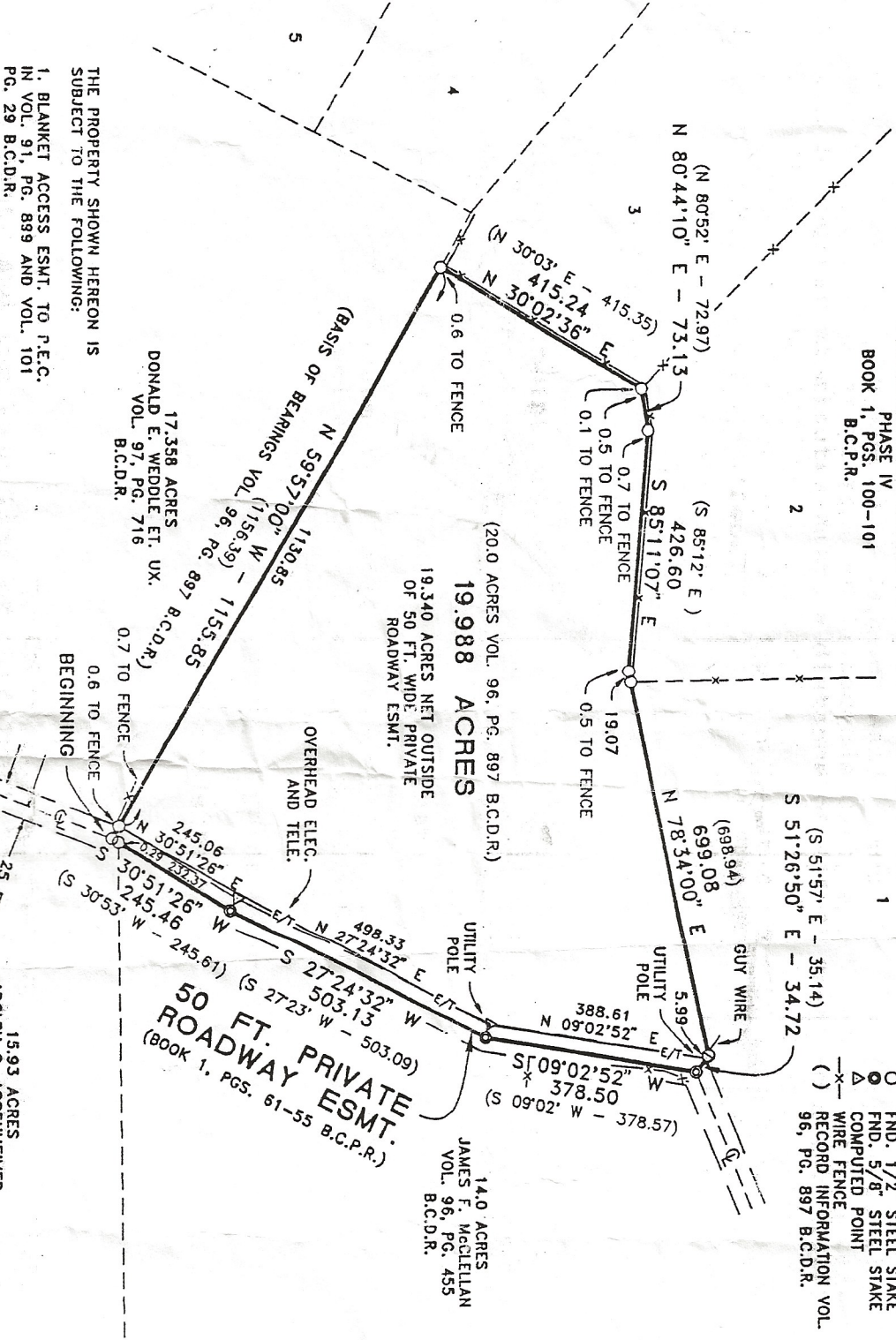

STATE OF TEXAS:
 COUNTY OF BLANCO:

THE PROPERTY SHOWN HEREON IS
 SUBJECT TO THE FOLLOWING:
 1. BLANKET ACCESS ESMT. TO P.E.C.
 IN VOL. 91, PG. 899 AND VOL. 101
 PG. 29 B.C.D.R.

17.358 ACRES
 DONALD E. WEDDLE ET. UX.
 VOL. 97, PG. 716
 B.C.D.R.

19.988 ACRES
 19.340 ACRES NET OUTSIDE
 OF 50 FT. WIDE PRIVATE
 ROADWAY ESMT.

(200.0 ACRES VOL. 96, PG. 897 B.C.D.R.)

50 FT. PRIVATE
 ROADWAY ESMT.
 (BOOK 1, PGS. 61-55 B.C.P.R.)

15.93 ACRES
 ADOLPH C. ASSENHEIMER
 VOL. 110, PG. 352
 B.C.D.R.

14.0 ACRES
 JAMES F. MACLELLAN
 VOL. 96, PG. 455
 B.C.D.R.

Job # 6320

ATTENTION OWNER: Confidentiality
Privilege Notice on Reverse Side

STATE OF TEXAS
WATER WELL REPORT

1) OWNER: BULMER, MARY ADDRESS: 207 BALBOA DRIVE CITY: UNIVERSAL CITY STATE: TX ZIP: 78148-

2) ADDRESS OF WELL:

5)

County: BLANCO STATE WELL# 57-45-5

Street or RFD: COUNTY RD 1323

City, State, Zip code: , TX 78636-

3) TYPE OF WORK: NEW WELL

4) PROPOSED USE: DOMESTIC

If Public Supply well, were plans submitted to the THRCC?

6) WELL LOG: 00407

DIAMETER OF HOLE

7) DRILLING METHOD:

8) BOREHOLE COMPLETION:

DATE DRILLING:

DIAMETER FROM TO

AIR HAMMER

STRAIGHT WALL

N

STARTED: 05/22/95

8.62 0 55

IF GRAVEL... FROM

FT. TO

FT.

COMPLETED: 05/22/95

6.75 55 83

FROM

FT. TO

FT.

6.0 83 283

CASING, BLANK PIPE, AND WELL SCREEN DATA:

DIA

NEW/USED

DESCRIPTION

FROM TO

GAGE CASING SCREEN

6

N

PLASTIC SOLID

0 59

.280

9) CEMENTING DATA:

Cemented from

No. of Sacks Used

0 FT. TO 55 FT.

3

FT. TO FT.

Method used: GRAVITY CEMENTED

Cemented by: L & L DRILLING CO

Distance to septic field lines: 450 ft.

Method of verification of above distance:

ESTIMATED

10) SURFACE COMPLETION:

SPEC. STEEL SLEEVE

11) WATER LEVEL:

STATIC LEVEL : 145 FT.

DATE: 05/22/95

ARTESIAN FLOW: GPM.

DATE:

12) PACKERS:

TYPE

DEPTH

GEOLOGICAL DESCRIPTION:

FROM TO DESCRIPTION

0 1 BROWN TOPSOIL

1 7 WHITE CALICHE

7 28 WHITE YELLOW AND BROWN LIMESTONE

7 28 WITH YELLOW CALICHE LAYERS

28 34 GRAY SHALE

34 111 WHITE YELLOW AND BROWN LIMESTONE

111 142 BROWN LIMESTONE

142 213 GRAY LIMESTONE WITH BROWN LIMESTONE LAYERS

213 283 WHITE AND BROWN LIMESTONE

WATER DEPTH/YIELD:

FROM TO YIELD

196 197 1 GPM

258 259 75 GPM

13) TYPE PUMP:

14) WELL TEST:

JETTED

DEPTH TO PUMP:

YIELD: 75

GPM WITH

FT DRAWDOWN AFTER

HRS

15) WATER QUALITY:

TYPE OF WATER:

DEPTH OF STRATA:

CHEMICAL ANALYSIS MADE

NO STRATA OF UNDESIRABLE WATER PENETRATED

15 GRAINS OF HARDNESS

COMPANY NAME: L & L DRILLING CO.

WATER WELL DRILLER'S LICENSE NO.: 1595

FOR TWC USE ONLY

ADDRESS: DRAWER 217

CITY: HYE,

STATE: TX ZIP CODE: 78635

WELL NO. _____

LOCATED ON MAP _____

I HEREBY CERTIFY THAT THIS WELL WAS DRILLED BY ME (OR UNDER MY SUPERVISION) AND THAT EACH AND ALL OF THE STATEMENTS HEREIN ARE TRUE TO THE BEST OF MY KNOWLEDGE AND BELIEF. I UNDERSTAND THAT FAILURE TO COMPLETE ITEMS 1 THRU 15 WILL RESULT IN THE LOG(S) BEING RETURNED FOR COMPLETION AND RESUBMITTAL.

(signed)

Gregory A. Smith
LICENSED WATER WELL DRILLER

(signed)

(REGISTERED DRILLER TRAINEE)

OWNER: BULMER, MARY

ADDRESS: 207 BALBOA DRIVE

CITY: UNIVERSAL CITY STATE: TX ZIP: 78148-

WELL JETTING INFORMATION:

JETTED AT	YIELD
200 FT.	30 GPM.
160 FT.	3 GPM.
175 FT.	16 GPM.

L & L DRILLING CO.

P.O. Box 217
Hye, TX 78635

INVOICE

DATE: 12/21/2010

INVOICE #: 3268

830/868-7427 or 800/222-4706

BILL TO:

John Garoni
9115 Don Mills
San Antonio, Tx. 78250

SHIP TO:

Mary Bulmer Place
Log 407

		TERMS: NET 30	DATE OF SERVICE: 11/15/2010	
QUANTITY	DESCRIPTION	UNIT PRICE	AMOUNT	
1	Pumpend, Goulds 2 HP 18 GPM 18GS20; D1061436	751.00	751.00T	
1	Sub Motor 2HP 1PH 230V 4" Centripro M20412; G0110Z430492	659.00	659.00T	
1	Control Box, 2 HP	200.00	200.00T	
240	Pipe, Sch 80 PVC 1 1/4" per ft.	1.46	350.40T	
250	Submersible cable 12/4 jacketed per ft.	1.42	355.00T	
1	Pressure Tank, Well X Troll 302	780.00	780.00T	
1	Fitting Package	740.00	740.00T	
1	Labor to install pump	660.00	660.00	
150	Electrical Conduit - Gray PVC 1" per ft.	1.00	150.00T	
155	Wire, THHN #8 Stranded X2 per ft.	1.23	190.65T	
160	Wire, THHN #10 stranded per ft.	0.41	65.60T	
5	Conduit, Flexible 1" per ft.	2.06	10.30T	
2	EI, Electric Long Sweep 1"	4.64	9.28T	

All accounts are due 30 days following purchase in Hye, Blanco County, Tx. 6% annual rate service charge will be assessed each month on past due balances.

Thank you for choosing L & L Drilling Co. for all your water well needs.

Regulated by:
Texas Dept. of Licensing & Regulation
P.O. Box 12157
Austin, Texas 78711
(800)803-9202 or (512)463-7880

Subtotal	\$4,921.23
Sales Tax (7.25%)	\$308.95
Total	\$5,230.18

Check # 5469

12/24/10

Cibolo With Garage

1,533 Sq. Ft.

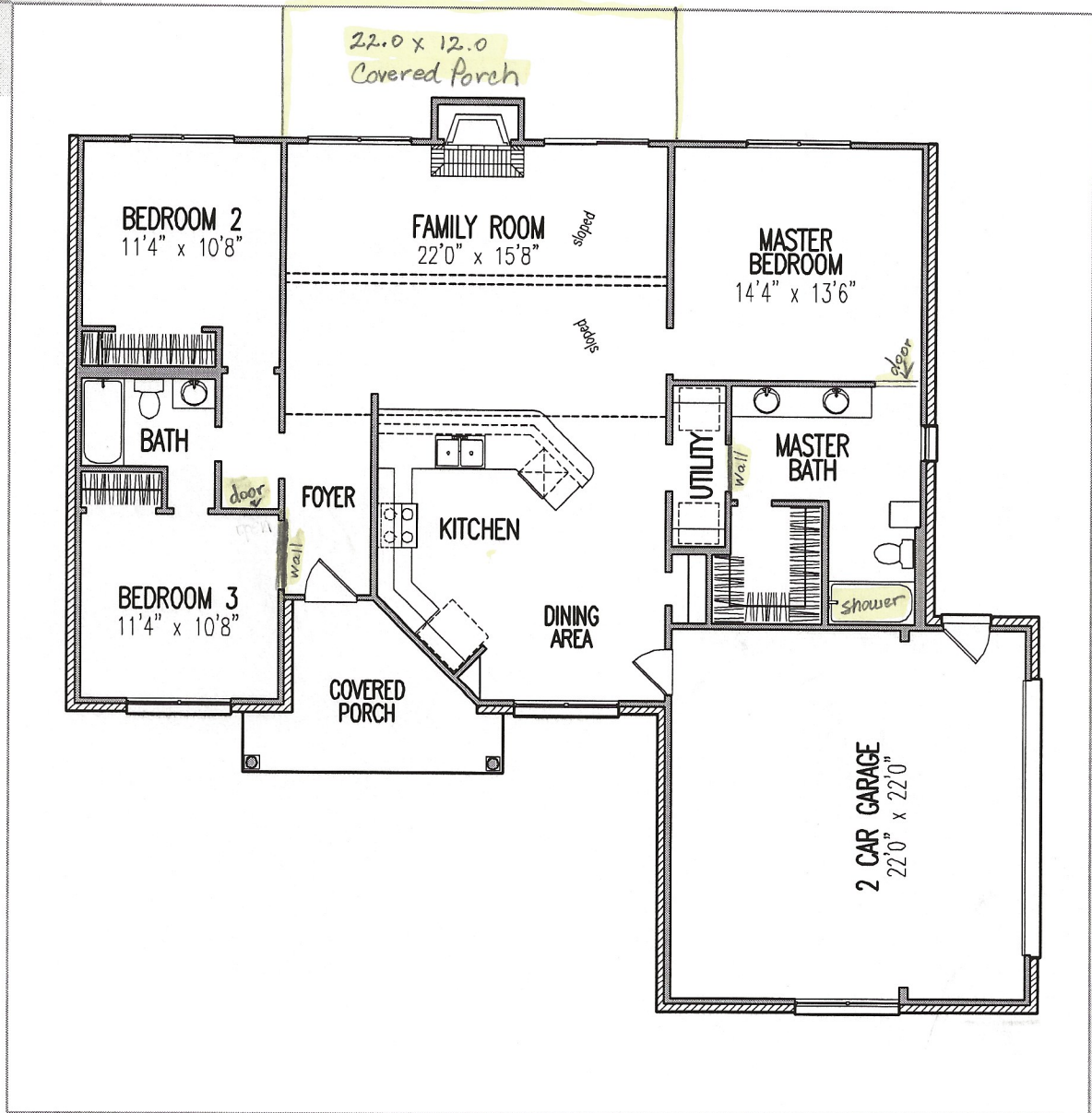

3 Bedroom
 2 Bath
 1,533 Sq. Ft.

Angleton
 800-275-0261
 Boerne
 800-929-4663

Bryan
 800-275-8576
 Galveston
 866-984-5766

Georgetown
 888-816-2997
 Houston
 800-683-5171

Katy
 866-846-4443
 McKinney
 800-291-6812

San Marcos
 800-929-2458
 Spring
 888-540-6710

Weatherford
 800-807-8093

TILSON
 HOME CORPORATION
 Family Owned Since 1932