

# Soils Map

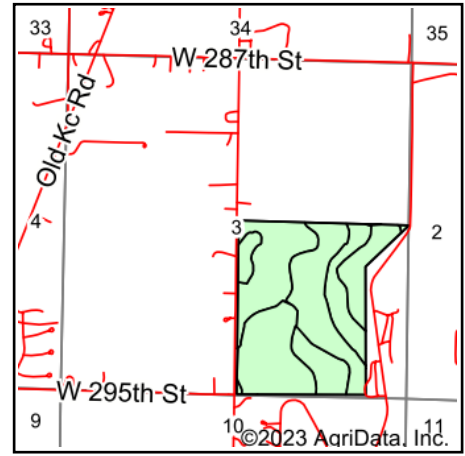

State: **Kansas**  
 County: **Miami**  
 Location: **3-17S-23E**  
 Township: **Paola**  
 Acres: **124.81**  
 Date: **8/17/2023**

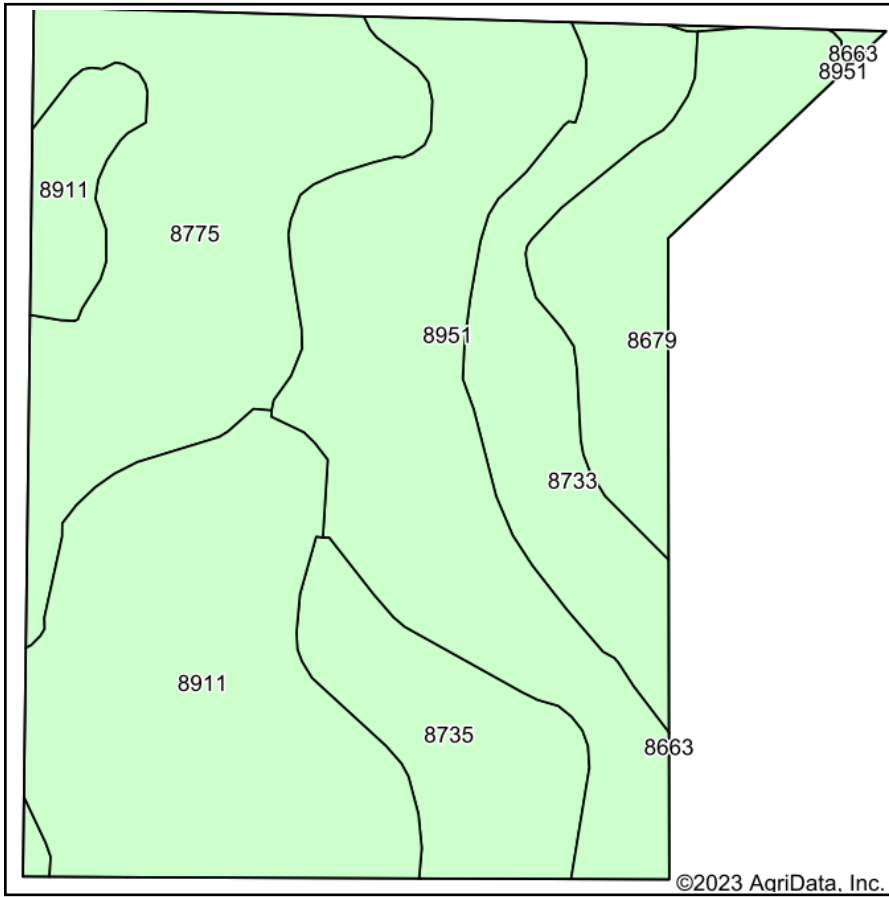

Maps Provided By:



Area Symbol: KS121, Soil Area Version: 23

Code	Soil Description	Acres	Percent of field	Non-Irr Class *c	Range Production (lbs/acre/yr)	*n NCCPI Soybeans
8911	Summit silty clay loam, 1 to 3 percent slopes	32.52	26.1%	Ile	4828	60
8951	Wagstaff silty clay loam, 1 to 3 percent slopes	28.80	23.1%	IIle	4968	43
8775	Kenoma silt loam, 1 to 3 percent slopes	26.46	21.2%	IIIle	3888	59
8733	Eram silty clay loam, 1 to 3 percent slopes	13.73	11.0%	IIle	4100	39
8679	Dennis silt loam, 1 to 3 percent slopes	12.30	9.9%	Ile	4838	64
8735	Eram silty clay loam, 3 to 7 percent slopes	10.73	8.6%	IVe	4116	41
8663	Clareson-Rock outcrop complex, 3 to 15 percent slopes	0.27	0.2%	VIe	3398	26
<b>Weighted Average</b>				<b>2.73</b>	<b>4517.6</b>	<b>*n 52.2</b>

\*n: The aggregation method is "Weighted Average using all components"

\*c: Using Capabilities Class Dominant Condition Aggregation Method

Soils data provided by USDA and NRCS.