

# Soils Map

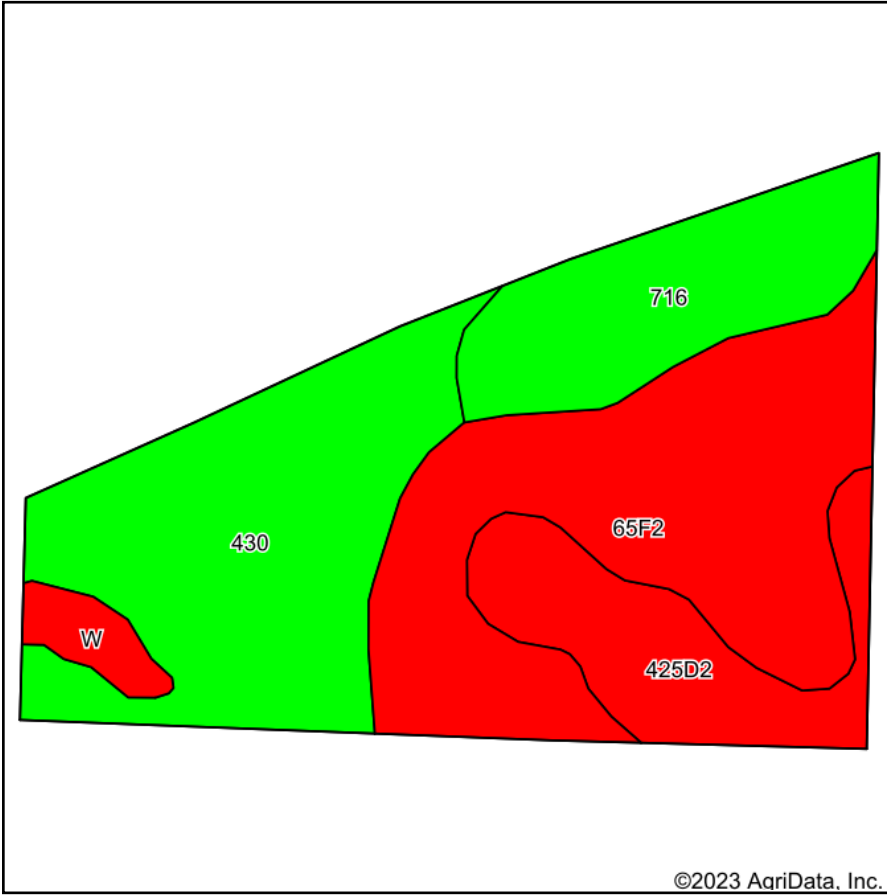

Soils data provided by USDA and NRCS.

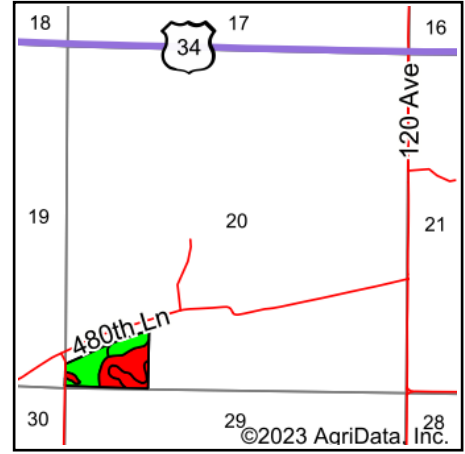

State: **Iowa**  
 County: **Lucas**  
 Location: **20-72N-23W**  
 Township: **Jackson**  
 Acres: **18.92**  
 Date: **8/2/2023**



Maps Provided By:



© AgriData, Inc. 2023

www.AgriDataInc.com



Area Symbol: IA117, Soil Area Version: 31

Code	Soil Description	Acres	Percent of field	CSR2 Legend	Non-Irr Class *c	CSR2**	CSR	*n NCCPI Overall	*n NCCPI Corn	*n NCCPI Small Grains	*n NCCPI Soybeans
65F2	Lindley loam, 18 to 25 percent slopes, moderately eroded	6.78	35.8%		Vllc	10	8	52	52	36	38
430	Ackmore silt loam, heavy till, 0 to 2 percent slopes, occasionally flooded	5.97	31.6%		llw	77	83	91	91	69	82
716	Lawson-Quiver-Nodaway complex, 0 to 2 percent slopes, occasionally flooded	3.06	16.2%		llw	78		88	79	49	86
425D2	Keswick clay loam, 9 to 14 percent slopes, moderately eroded	2.62	13.8%		IVe	8	12	52	51	52	38
W	Water	0.49	2.6%			0	0				
<b>Weighted Average</b>					*-	<b>41.6</b>	*-	<b>*n 68.8</b>	<b>*n 67.2</b>	<b>*n 49.8</b>	<b>*n 58.7</b>

\*\*IA has updated the CSR values for each county to CSR2.

\*- CSR weighted average cannot be calculated on the current soils data, use prior data version for csr values.

\*n: The aggregation method is "Weighted Average using all components"

\*c: Using Capabilities Class Dominant Condition Aggregation Method

\*- Non Irr Class weighted average cannot be calculated on the current soils data due to missing data.

Soils data provided by USDA and NRCS.