

3K R 133PG320

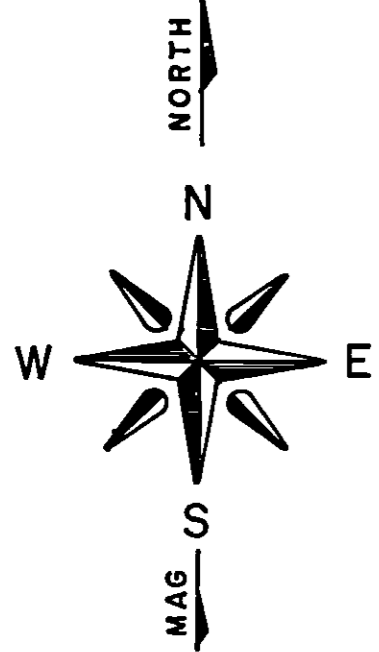
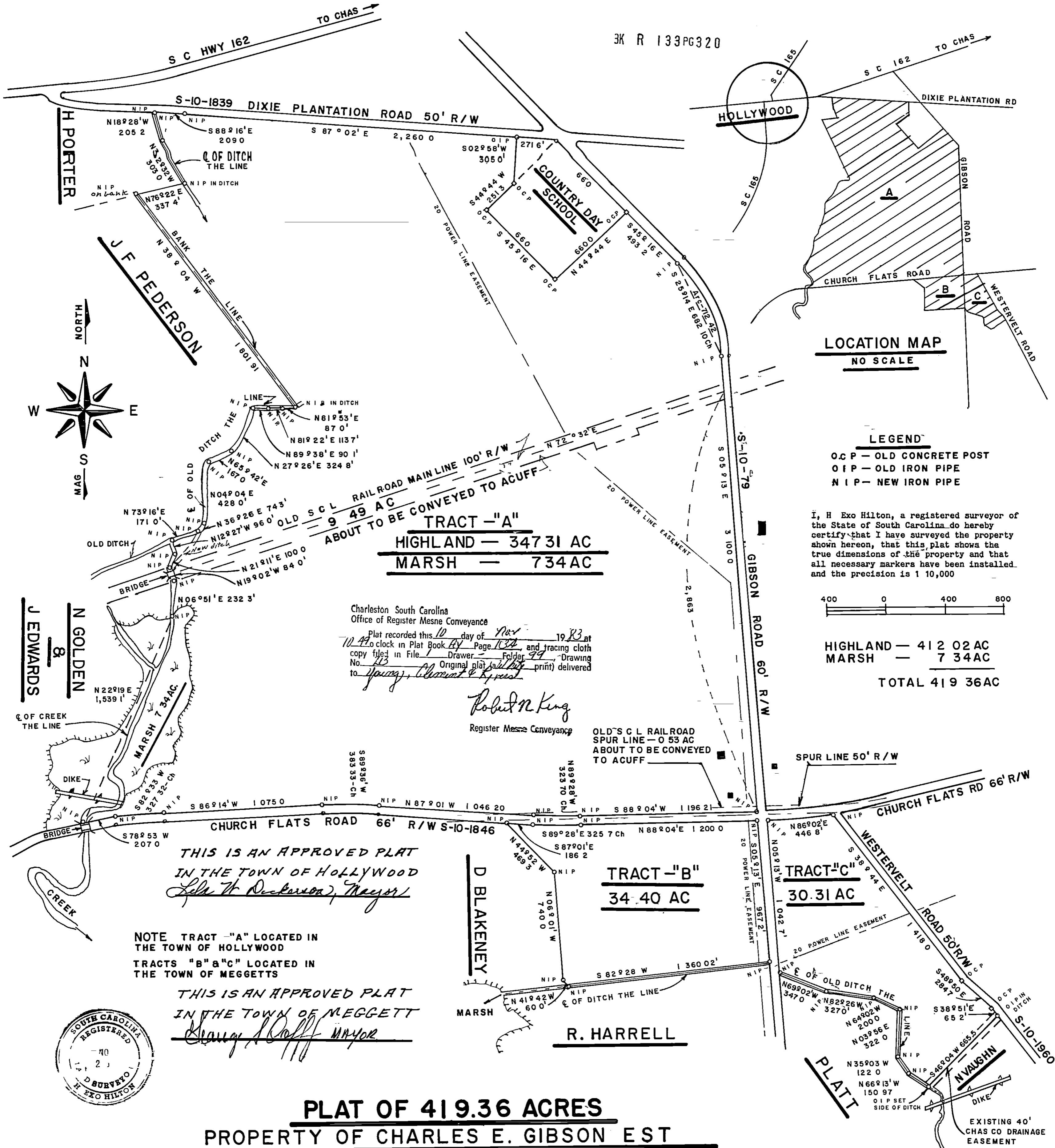

LOCATION MAP
NO SCALE

LEGEND
O.C.P. — OLD CONCRETE POST
O.I.P. — OLD IRON PIPE
N.I.P. — NEW IRON PIPE

I, H. Exo Hilton, a registered surveyor of the State of South Carolina do hereby certify that I have surveyed the property shown hereon, that this plat shows the true dimensions of the property and that all necessary markers have been installed and the precision is 1/10,000

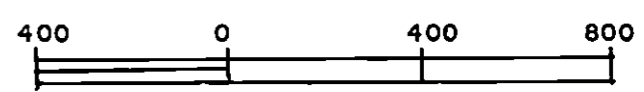

HIGHLAND — 412 02 AC
MARSH — 7 34 AC
TOTAL 419 36 AC

Charleston South Carolina
Office of Register Mesne Conveyance
Plat recorded this 10 day of Nov 1983 at 10:40 clock in Plat Book 44 Page 132 and tracing cloth copy filed in File 1 Drawer Folder 99 Drawing No. 103 Original plat (and print) delivered to Young, Almon & Co.

Robert M. King
Register Mesne Conveyance

OLD'S C.L. RAILROAD SPUR LINE — 0 53 AC ABOUT TO BE CONVEYED TO ACUFF

SPUR LINE 50' R/W

THIS IS AN APPROVED PLAT IN THE TOWN OF HOLLYWOOD
John H. Duckerson, Mayor

NOTE TRACT "A" LOCATED IN THE TOWN OF HOLLYWOOD
TRACTS "B" & "C" LOCATED IN THE TOWN OF MEGGETTS

THIS IS AN APPROVED PLAT IN THE TOWN OF MEGGETT
George A. Raff, Mayor

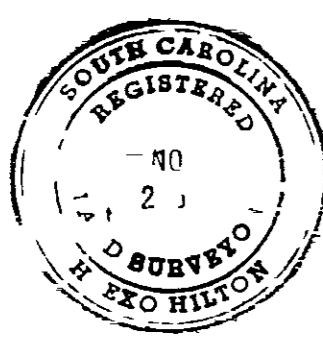

PLAT OF 419.36 ACRES
PROPERTY OF CHARLES E. GIBSON EST
ABOUT TO BE CONVEYED TO WILMA J ACUFF & C M ACUFF
ST PAULS PARISH, HOLLYWOOD & MEGGETTS, CHARLESTON COUNTY, SOUTH CAROLINA

SCALE 1" = 400' SEPT 1983

H. Exo Hilton R.L.S.
H. EXO HILTON REG. L.S. NO 2552
531 SEHOY DRIVE MT PLEASANT SC