

ORANGE COVE CITRUS

Tulare and Fresno Counties, California

\$12,875,000

(\$29,362/Acre)



438.50± Acres

- Orange Cove Irrigation District
- Irrigation Pumps & Wells
- Quality Citrus Groves
- Good Variety Mix
- 43 Windmachines

Exclusively Presented by:

Pearson Realty

*A Tradition in Trust
Since 1919*



**PEARSON
REALTY**
AGRICULTURAL PROPERTIES
A Tradition in Trust Since 1919

Offices Serving The Central Valley

FRESNO

7480 N. Palm Ave, Ste 101
Fresno, CA 93711
559.432.6200

VISALIA

3447 S. Demaree Street
Visalia, CA 93277
559.732.7300

BAKERSFIELD

4900 California Ave., #210B
Bakersfield, CA 93309
661.334.2777

www.pearsonrealty.com

CA DRE #00020875

ORANGE COVE CITRUS

438.50± Acres
Tulare & Fresno Counties, CA



PROPERTY LOCATION

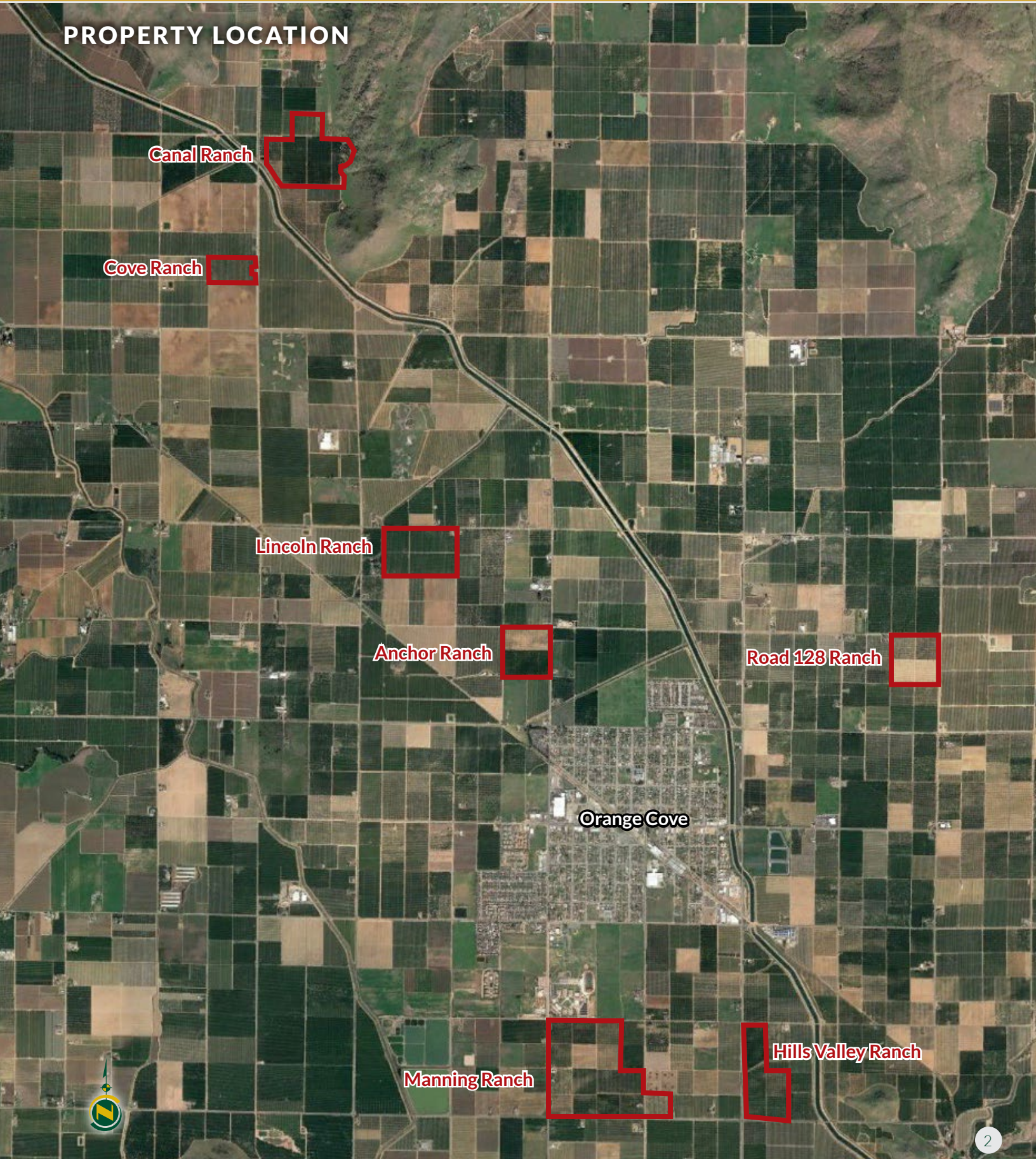

PROPERTY INFORMATION

DESCRIPTION

A premium investment opportunity located in a desirable citrus growing region on the east side of the Central San Joaquin Valley. The 438.50± acres includes 410.05± net acres of producing citrus situated on 7 separate ranches. A list of the ranches is provided below.

RANCH SUMMARY

Canal Ranch	83.18± assessed acres
Cove Ranch	20.01± assessed acres
Lincoln Ranch	58.65± assessed acres
Anchor Ranch	39.09± assessed acres
Road 128 Ranch	40.00± assessed acres
Hills Valley Ranch	54.04± assessed acres
Manning Ranch	143.53± assessed acres

LOCATION

Five of the seven ranches are located within a 1± mile radius around the City of Orange Cove. The remaining two ranches are located north of American Avenue on the east and west sides of Cove Avenue, approximately 3.5± miles north of Orange Cove.

WATER/IRRIGATION

The properties have both irrigation pumps and wells and Class I surface water entitlement from Orange Cove Irrigation District. There are 14 irrigation pumps & wells with additional booster pumps and filters. Water is distributed throughout the orchards by flood and/or an extensive mini-sprinkler irrigation system.

FROST PROTECTION

Frost protection for the citrus is provided by 43 wind machines powered by propane or diesel engines.

BUILDINGS

The Manning Ranch headquarters site includes a 5,000± sq. ft. metal shop and a small wood storage shed. Also situated on the property are two older tenant houses; one with 2,296± sq. ft. and the other with 1,139± sq. ft.

CROP SUMMARY

The ranch citrus plantings include producing and young Navels, Valencias, lemons and Minneolas. A crop summary is provided below

<u>NAVELS</u>	<u>237.30± NET ACRES</u>
Cara Cara	(32.25± acres)
Late Lane	(13.45± acres)
Fisher	(17.40± acres)
Atwood	(18.30± acres)
Washington	(98.30± acres)
Powell	(35.15± acres)
Chisletts	(9.10± acres)
Parent	(10.00± acres)
Unknown	(3.35± acres)

<u>VALENCIAS</u>	<u>132.40± NET ACRES</u>
------------------	--------------------------

<u>LEMONS</u>	<u>24.70± NET ACRES</u>
---------------	-------------------------

<u>MINNEOLAS</u>	<u>15.65± ACRES</u>
------------------	---------------------

PRICE/TERMS

\$12,875,000 cash at the close of escrow. Buyer to reimburse the Seller for cultural costs incurred towards the 2023/24 crops through the close of escrow. Buyer to provide Seller with a pipeline easement and water sharing agreement on the Canal Ranch with Seller's adjoining 41± acre parcel.



PRODUCTION BY YEAR (BINS/ACRE)

Citrus Type	Variety	Block	Acres ±	2018-2019	2019-2020	2020-2021	2021-2022	4 Yr Avg
CANAL RANCH								
Navels	Washington	A	7.85	10	21	20	10	15
Navels	Washington	B	5.00	11	22	20	10	16
Valencia	Unknown	C	10.20	30	22	24	17	23
Valencia	Unknown	D	9.50	29	35	33	14	28
Valencia	Unknown	E	10.10	44	37	17	30	32
Valencia	Unknown	F	9.40	40	36	24	14	28
Navels	Washington	G	5.80	N/R	10	4	16	10
Valencia	Unknown	H	4.20	41	39	27	18	31
Tangelo	Minneola	I	6.40	17	17	15	8	14
Lemons	Lisbon	J	6.70	51	41	26	55	43
COVE RANCH								
Navels	Unknown	A	3.35	52	21	20	12	26
Valencia	Unkown	A&B	16.20	54	20	31	13	30
LINCOLN RANCH								
Navels	Washington	A	17.85	25	26	16	22	22
Navels	Washington	B	18.60	27	31	20	18	24
Navels	Washington	C	18.50	34	41	16	26	29
Overall Average:				28	33	17	22	25
ANCHOR RANCH								
Navels	Powell	A	8.25	10	13	15	18	14
Navels	Cara Cara	B	8.75	8	14	15	14	13
Valencia	Unknown	C	20.00	35	15	30	9	22
ROAD 128 RANCH								
Navels	Powell	A	8.90	Immature	Immature	1	4	3
Navels	Chislett	C	9.10	24	27	26	21	24
Navesl	Cara Cara	D	9.30	N/R	26	28	24	26
HILLS VALLEY RANCH								
Lemon	Lisbon	L7	18.00	71	52	69	43	59
Valencia	Unknown	F	9.30	36	23	23	23	26
Valencia	Unknown	G	10.20	31	18	7	14	18
Valencia	Unknown	H	15.60	28	14	14	16	18

PRODUCTION BY YEAR (BINS/ACRE) (CONT'D.)

Citrus Type	Variety	Block	Acres ±	2018-2019	2019-2020	2020-2021	2021-2022	4 Yr Avg.
MANNING RANCH								
Tangelos	Minneola	A1	9.25	24	13	30	20	22
Navels	Cara Cara	A2	9.50	9	16	23	34	20
Navels	Unknown	B	9.25	30	37	43	21	33
Navels	Fisher	C	9.25	13	10	14	18	14
Navels	Atwood	D	9.30	9	17	9	17	13
Navels	Atwood	E	9.00	9	23	18	23	18
Navels	Washington	A	8.70	18	19	22	19	20
Navels	Washington	B	7.60	21	21	20	18	20
Navels	Fisher	C	8.15	9	14	N/R	10	11
Navels	Cara Cara	E	4.70	Immature	5	9	11	8
Navels	Late Lane	F	4.20	Immature	Immature	2	5	4
Valencia	Unknown	G	8.70	38	21	33	20	28
MANNING RANCH								
Citrus Type	Variety	Block	Acres±	2018-2019	2019-2020	2020-2021	2021-2022	4 Yr Avg.
MANNING RANCH								
Navels	Washington	B	8.40	35	42	30	31	34
Valencia	Unknown	#14	9.00	28	21	23	20	23



LEGAL

PROPERTY NAME	APN	ASSESSED ACRES	2022 TAXES
MANNING RANCH (Fresno County)			
	378-022-28	19.64	\$1,939
	378-022-29	19.70	\$1,568
	378-022-33	19.24	\$1,662
	378-022-31	38.00	\$5,047
	378-022-32	10.00	\$942
	378-022-34	9.37	\$812
	378-022-23	9.05	\$809
	378-022-30	18.53	\$2,247
TOTAL		143.53	
CANAL RANCH (Fresno County)			
	185-260-29	69.04	\$5,865
	185-250-23S	14.14	\$1,351
TOTAL		83.18	
COVE RANCH (Fresno County)			
	185-260-35S	20.01	\$1,930
TOTAL		20.01	
LINCOLN RANCH (Fresno County)			
	375-020-03	19.55	\$2,650
	375-020-35	29.55	\$3,501
	375-020-36	9.55	\$2,572
TOTAL		58.65	
ANCHOR RANCH (Fresno County)			
	375-020-17S	39.09	\$3,733
TOTAL		39.09	
HILLS VALLEY RANCH (Tulare County)			
	005-060-037	35.75	\$3,180
	005-060-038	18.29	\$2,674
TOTAL		54.04	
RD. 128 RANCH (Tulare County)			
	005-012-005	40.00	\$2,420
TOTAL		40.00	
GRAND TOTAL		438.50	

ROAD 128 RANCH



PLANTING MAP - ROAD 128 RANCH

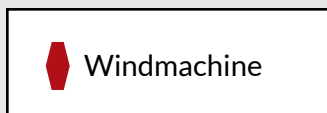
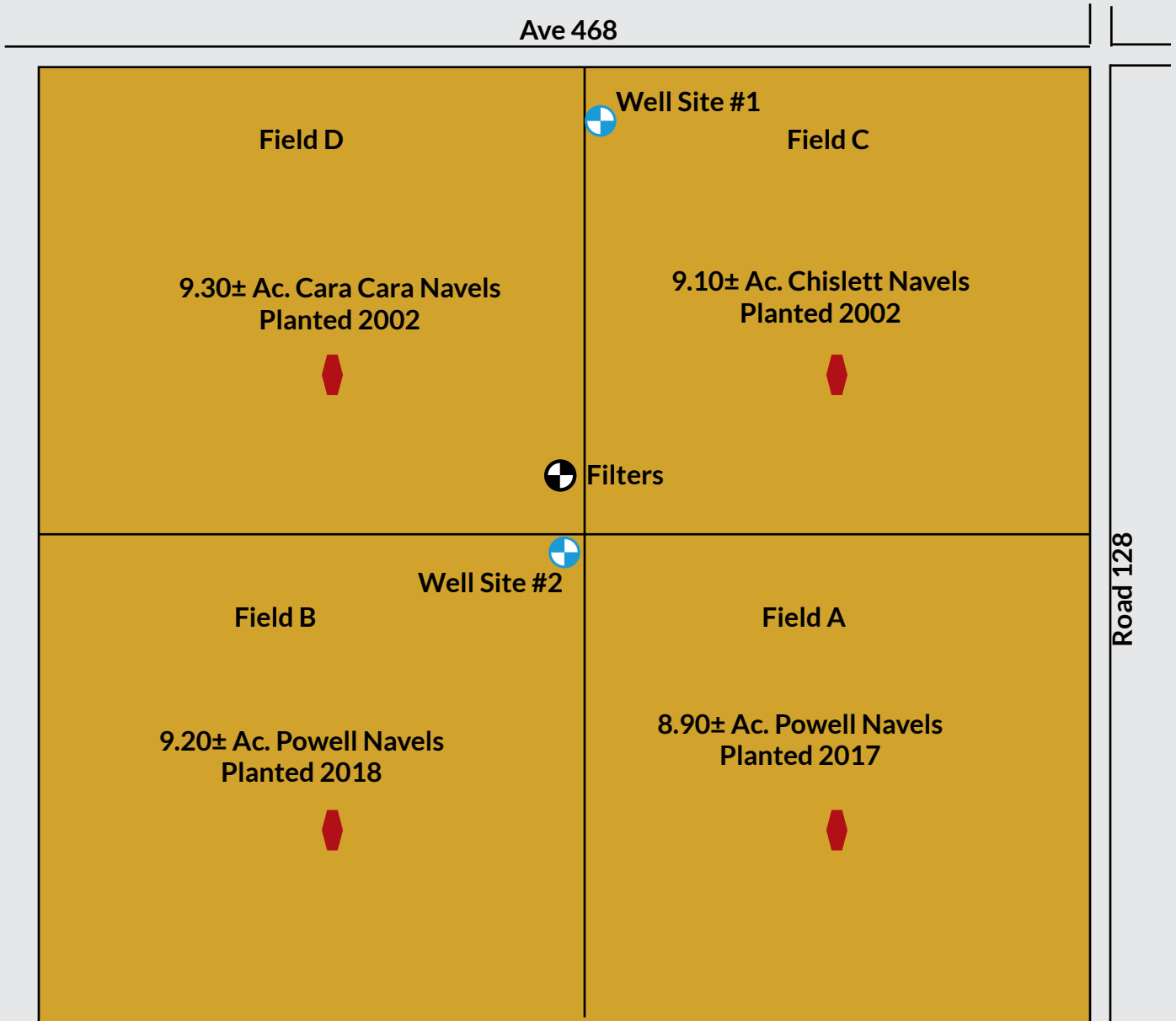

NOT TO SCALE
BLOCK ACRES APPROXIMATE

SOILS MAP - ROAD 128 RANCH

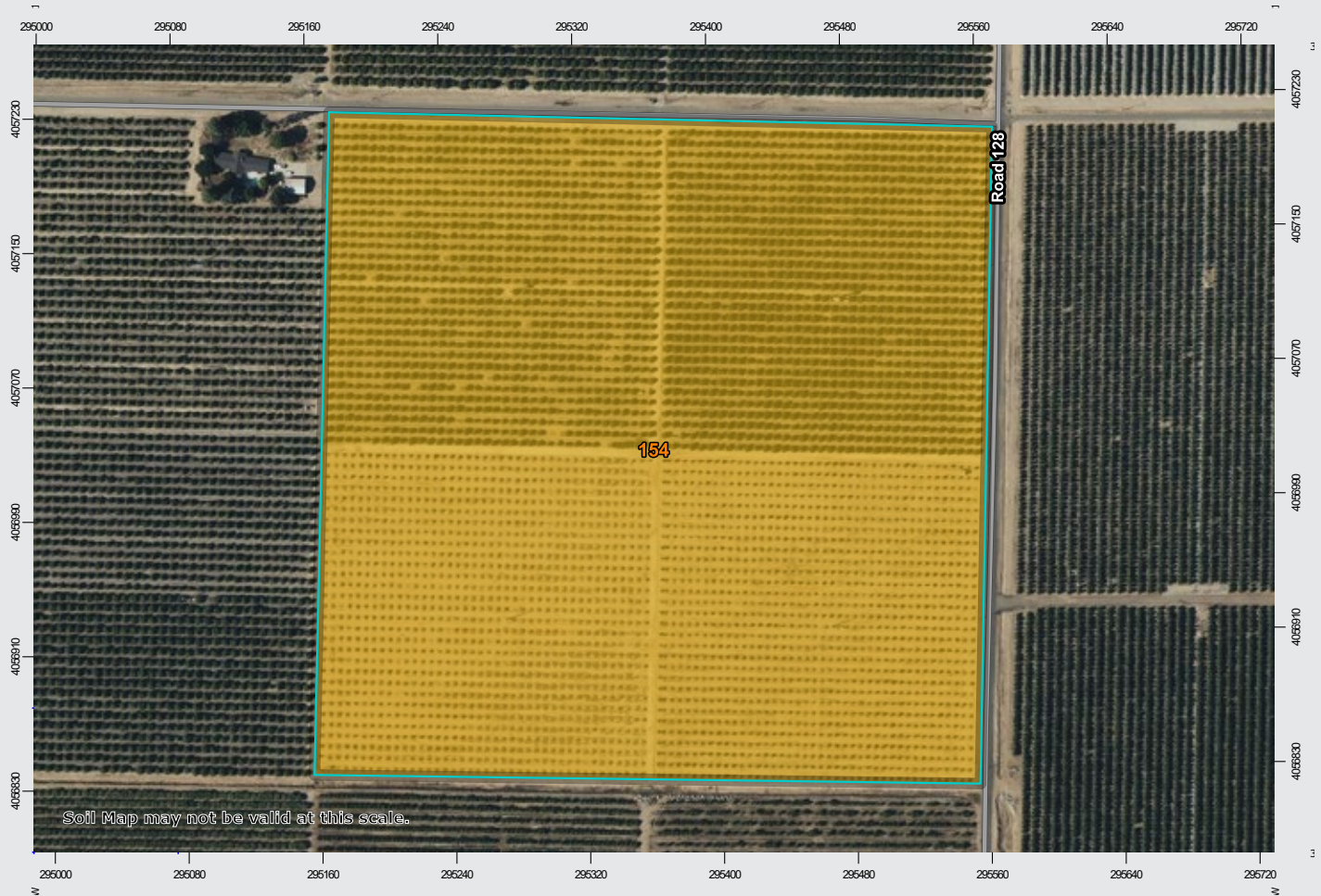

California Revised Storie Index (CA)	
Map unit symbol	Map unit name
154	San Joaquin loam, 0-2% slopes

HILLS VALLEY RANCH



PLANTING MAP - HILLS VALLEY RANCH

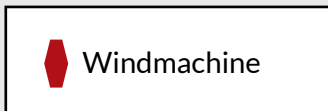
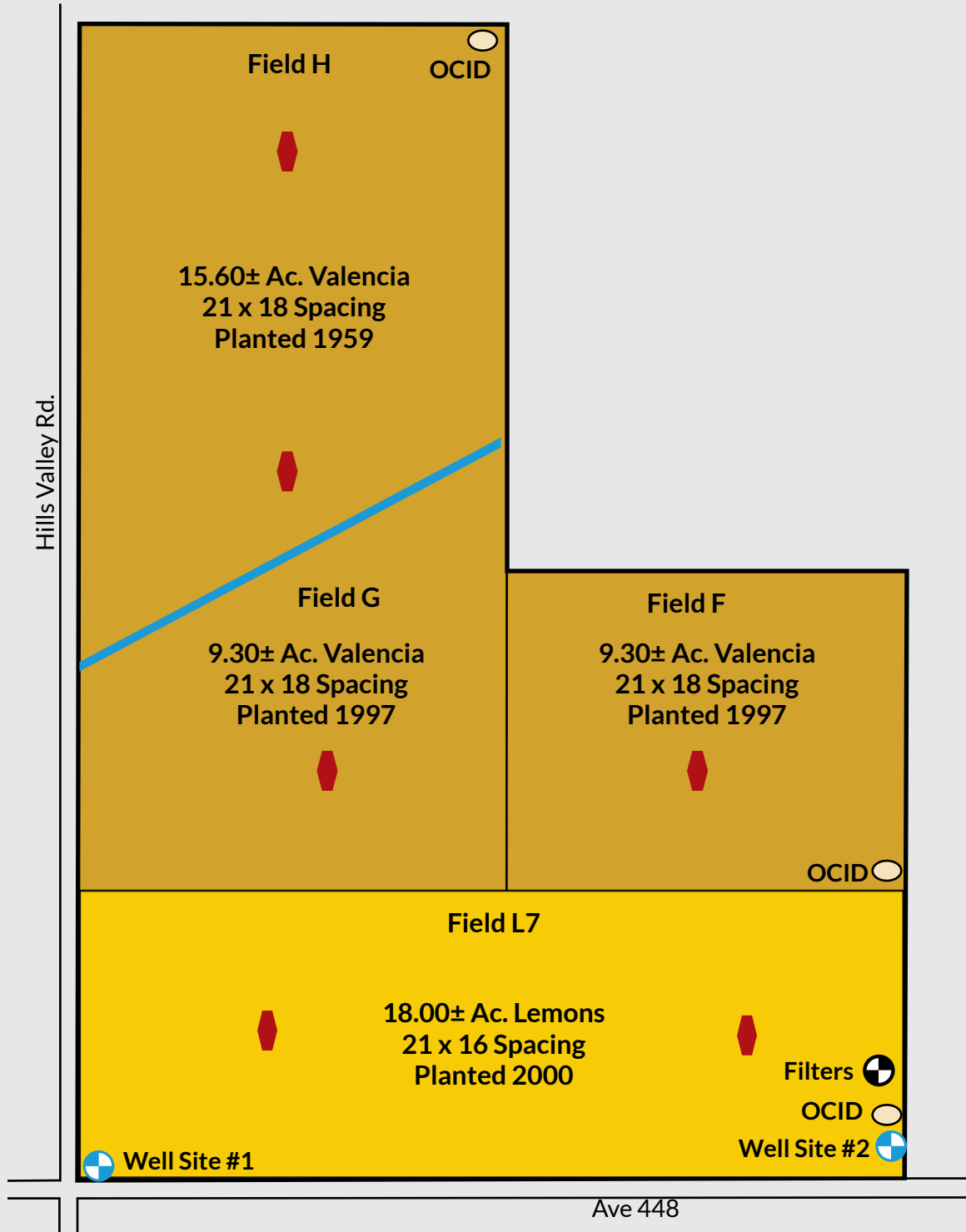

NOT TO SCALE
BLOCK ACRES APPROXIMATE

SOILS MAP - HILLS VALLEY RANCH



California Revised Storie Index (CA)	
Map unit symbol	Map unit name
154	San Joaquin loam, 0-2% slopes

CANAL RANCH



PLANTING MAP - CANAL RANCH

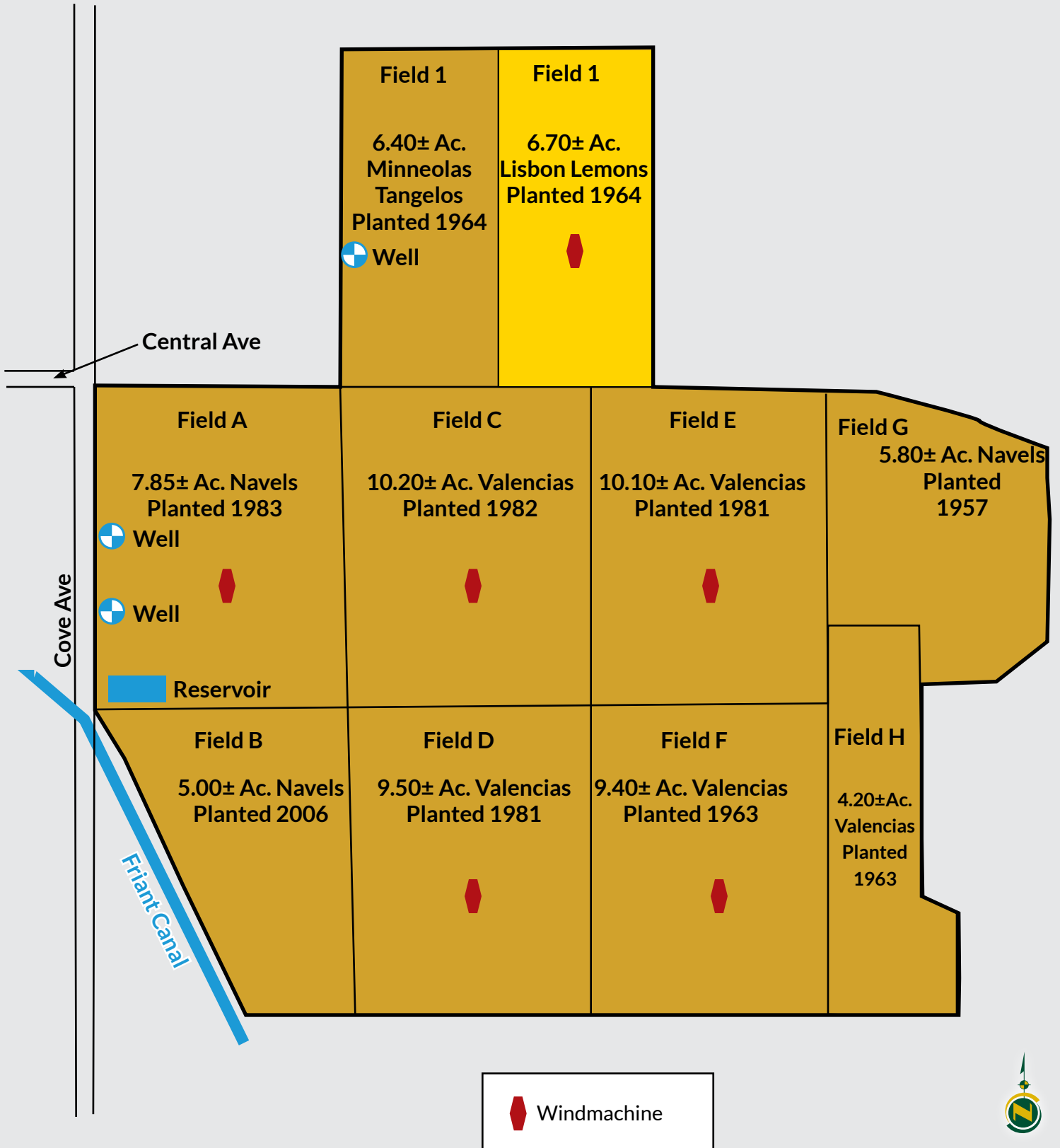

NOT TO SCALE
BLOCK ACRES APPROXIMATE

SOILS MAP - CANAL RANCH

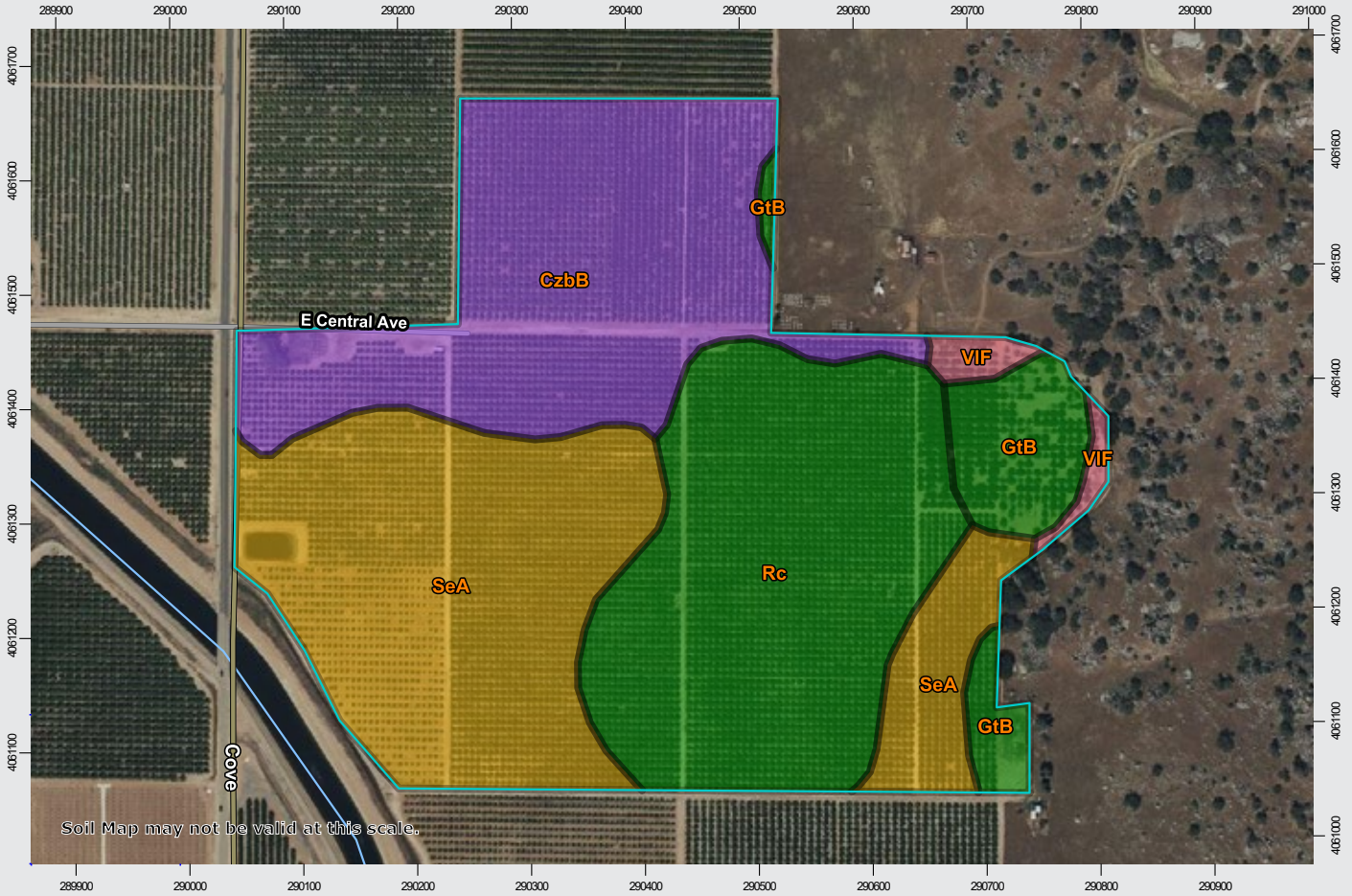

California Revised Storie Index (CA)	
Map unit symbol	Map unit name
SeA	San Joaquin loam, 0-3% slopes
Rc	Ramona loam
CzbB	Cometa loam, 2-9% slopes
GtB	Greenfield sandy loam, 3-9% slopes
VIF	Vista very rocky coarse sandy loam, shallow, 30 to 70% slopes

ORANGE COVE CITRUS

438.50± Acres
Tulare & Fresno Counties, CA



COVER RANCH



PLANTING MAP - COVE RANCH

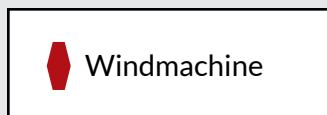
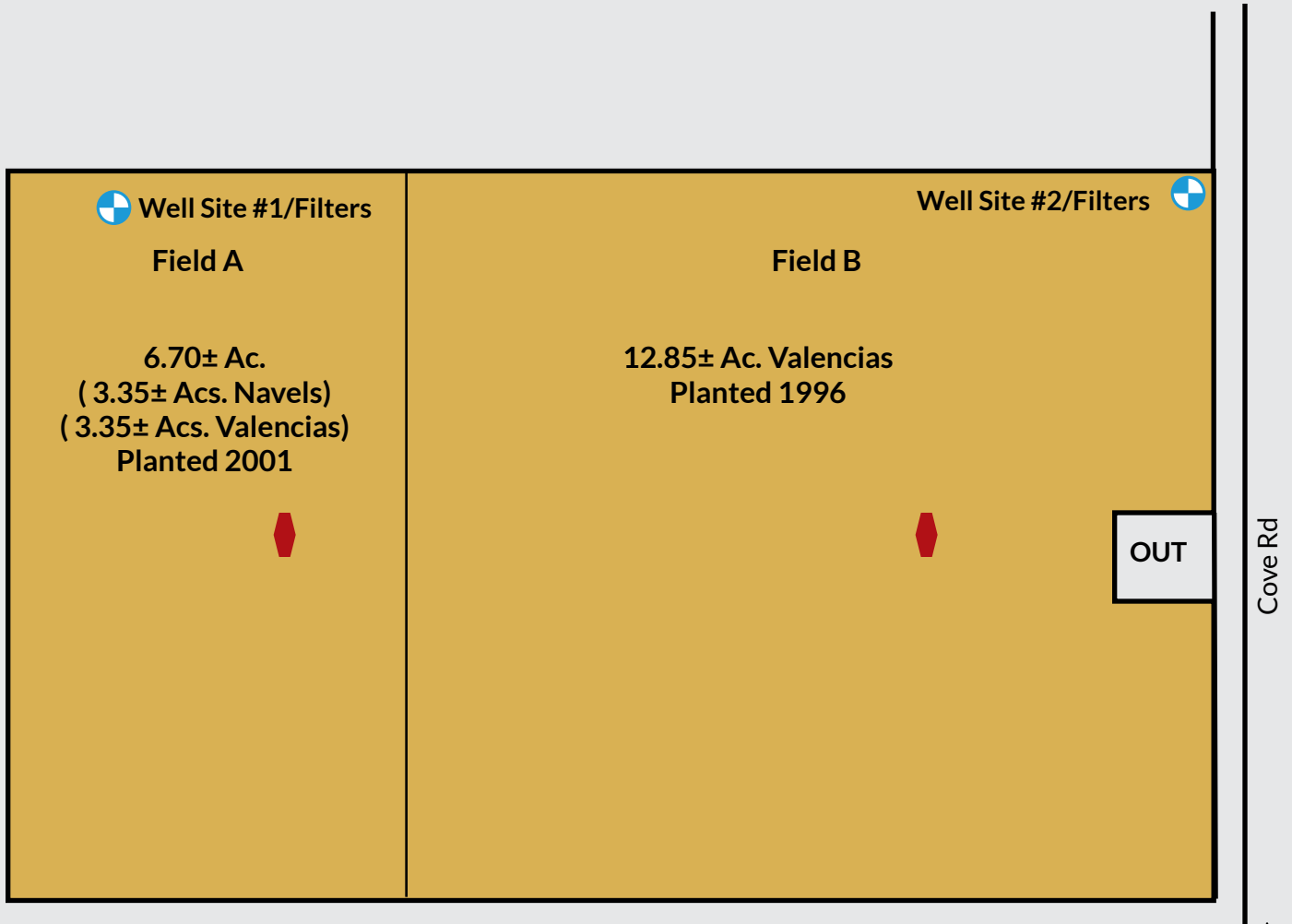

NOT TO SCALE
BLOCK ACRES APPROXIMATE

SOILS MAP - COVE RANCH

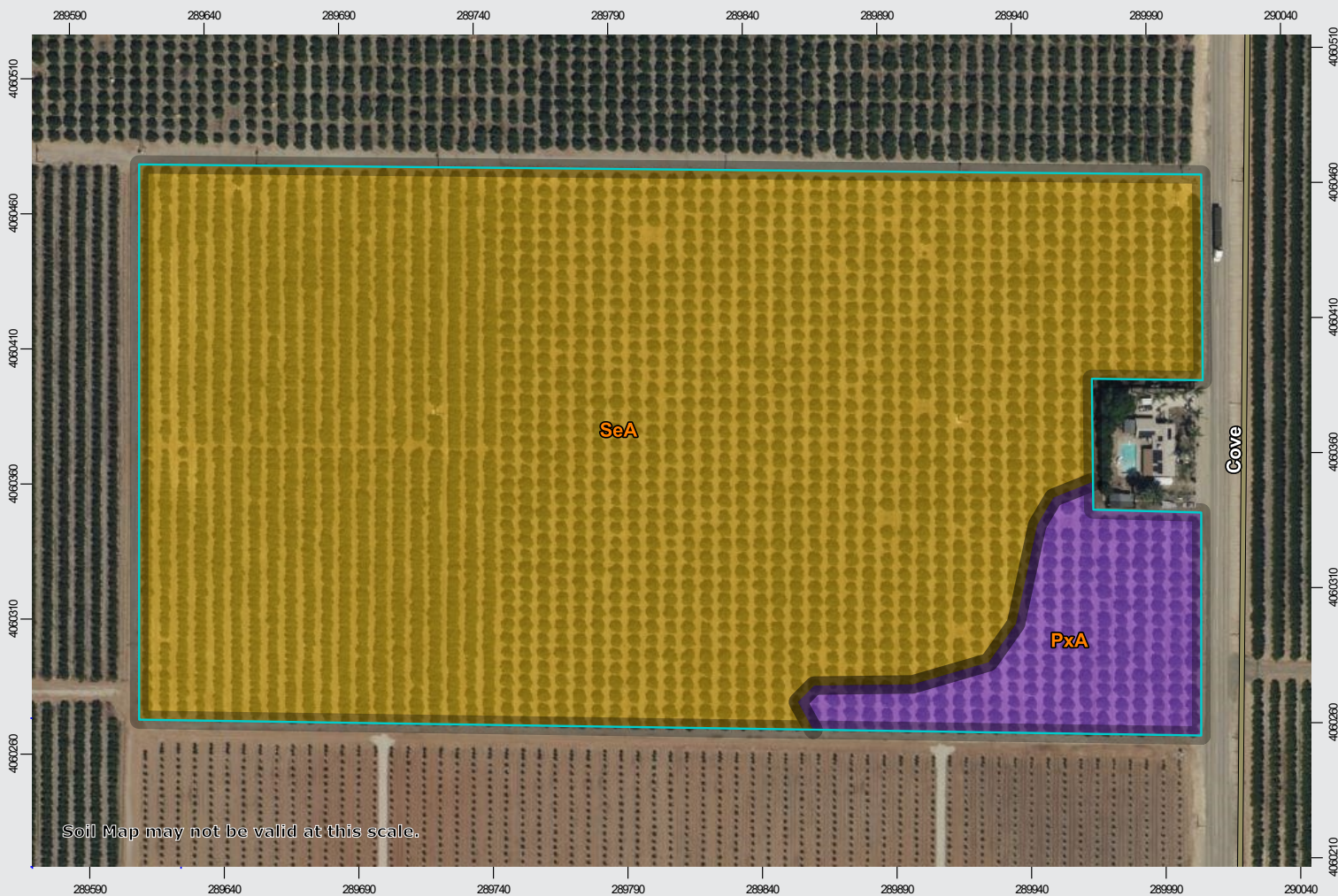

California Revised Storie Index (CA)	
Map unit symbol	Map unit name
SeA	San Joaquin loam, 0-3% slopes
PxA	Porterville caly, 0-3% slopes

LINCOLN RANCH



PLANTING MAP - LINCOLN RANCH

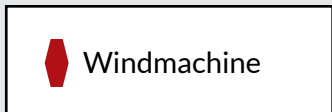
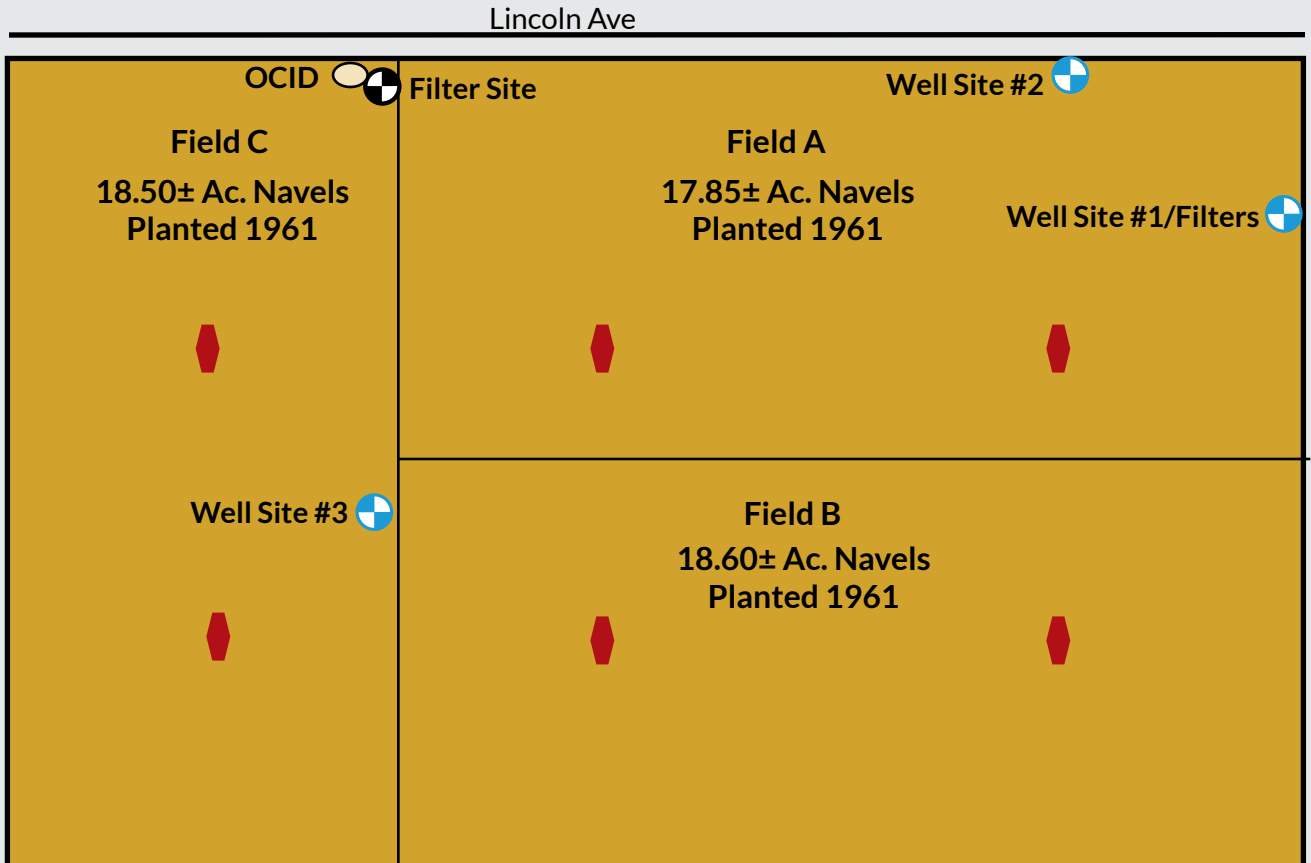

NOT TO SCALE
BLOCK ACRES APPROXIMATE

SOILS MAP - LINCOLN RANCH

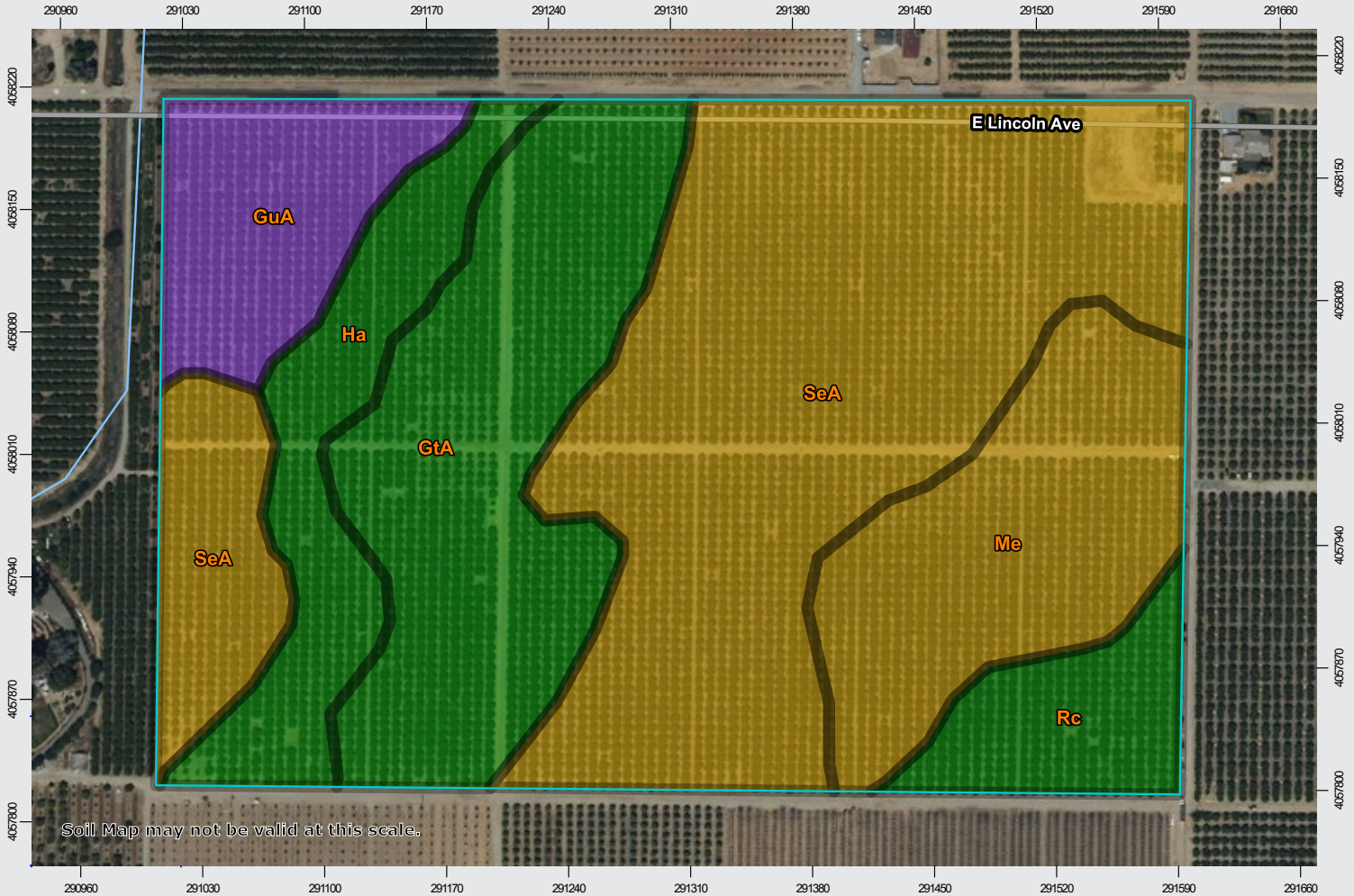

California Revised Storie Index (CA)	
Map unit symbol	Map unit name
SeA	San Joaquin loam, 0-3% slopes
GfA	Greenfield sandy loam, 0-3% slopes
Me	Madera clay loam
Ha	Hanford coarse sandy loam
GuA	Greenfield sandy loam, moderately deep, 0-3% slopes
Rc	Ramona loam

ANCHOR RANCH



PLANTING MAP - ANCHOR RANCH

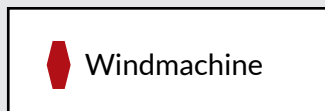
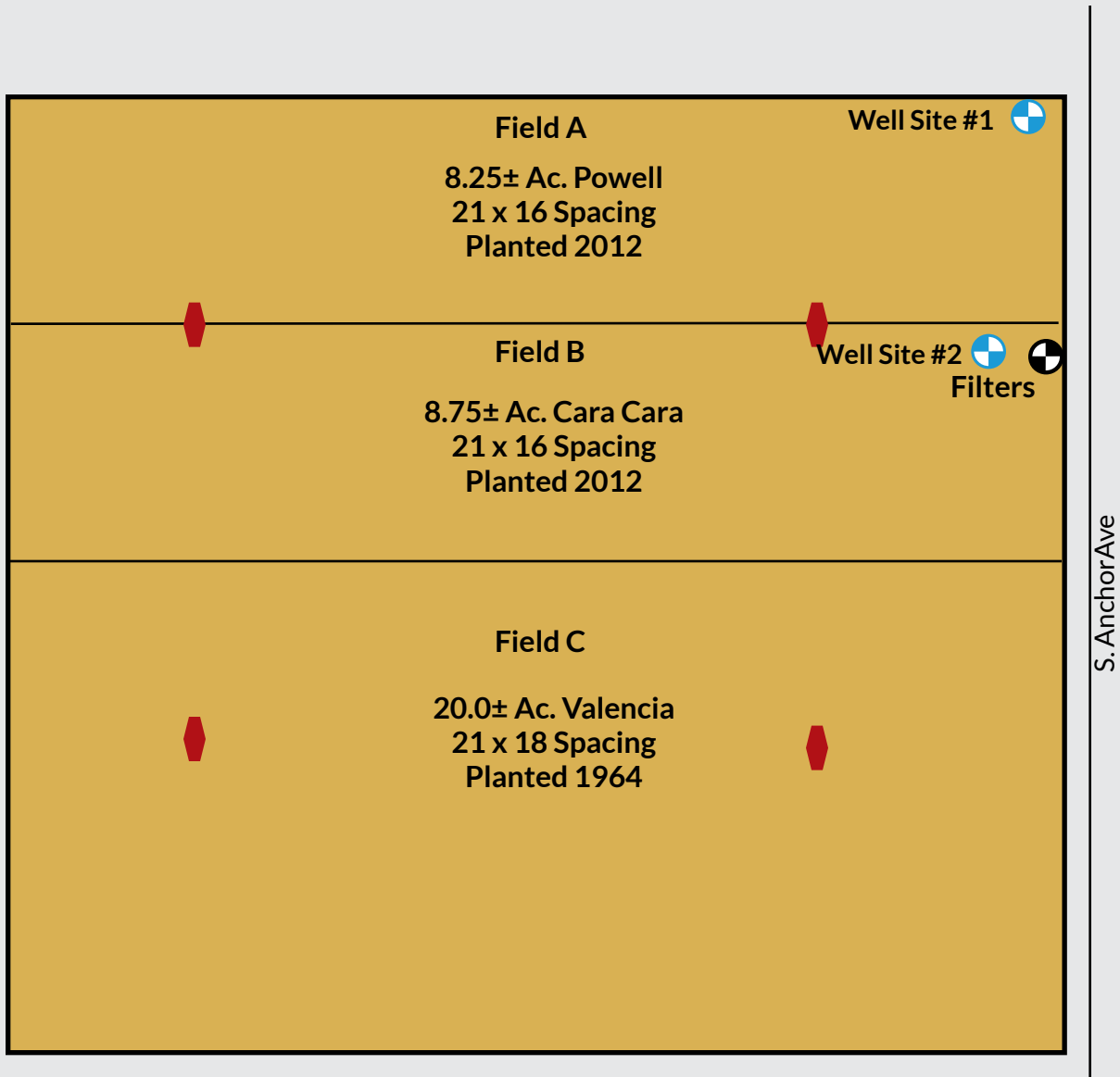

NOT TO SCALE
BLOCK ACRES APPROXIMATE

SOILS MAP - ANCHOR RANCH

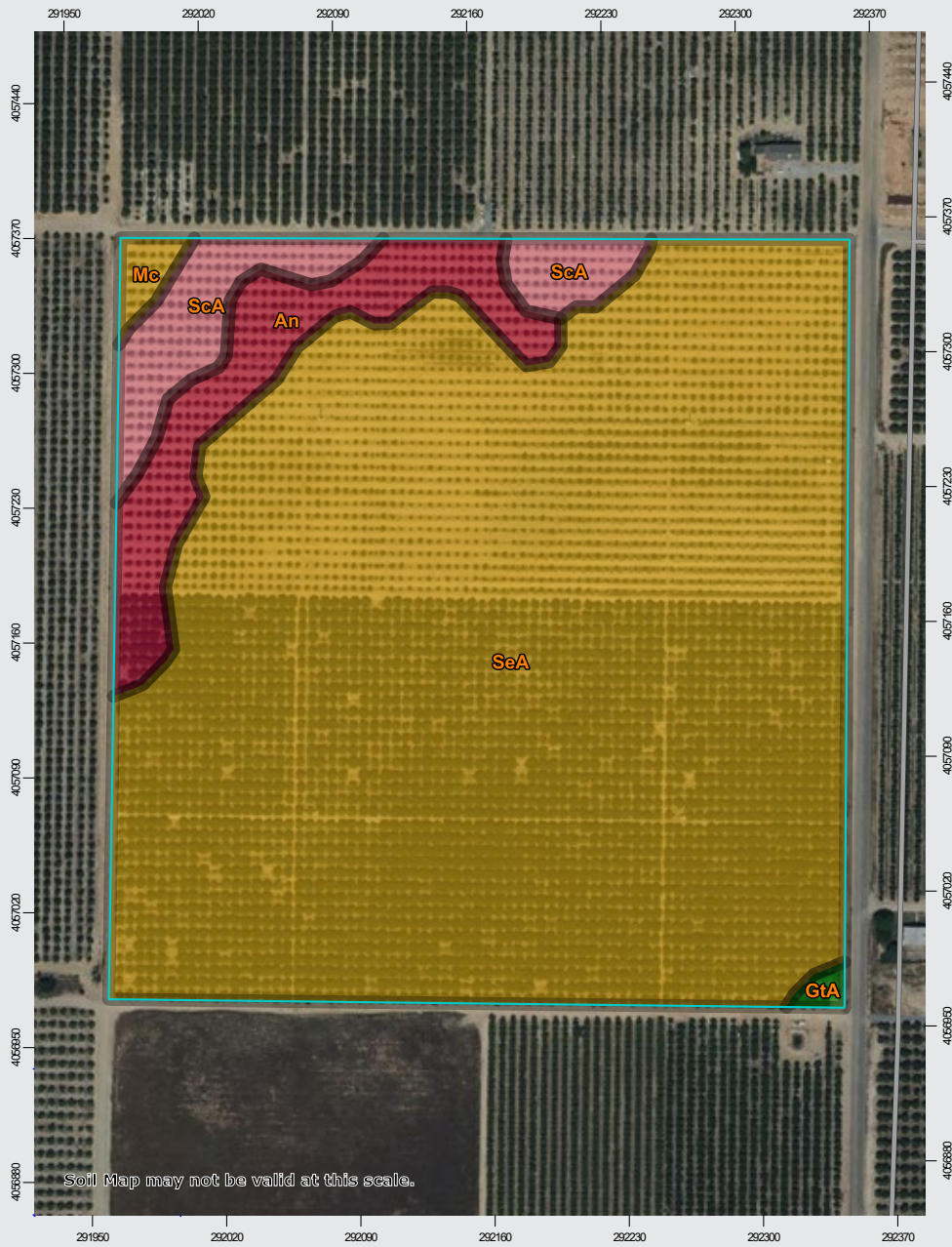

California Revised Storie Index (CA)	
Map unit symbol	Map unit name
SeA	San Joaquin loam, 0-3% slopes
An	Alamo clay
ScA	San Joaquin sandy loam, 0-3% slopes

MANNING RANCH



PLANTING MAP - MANNING RANCH

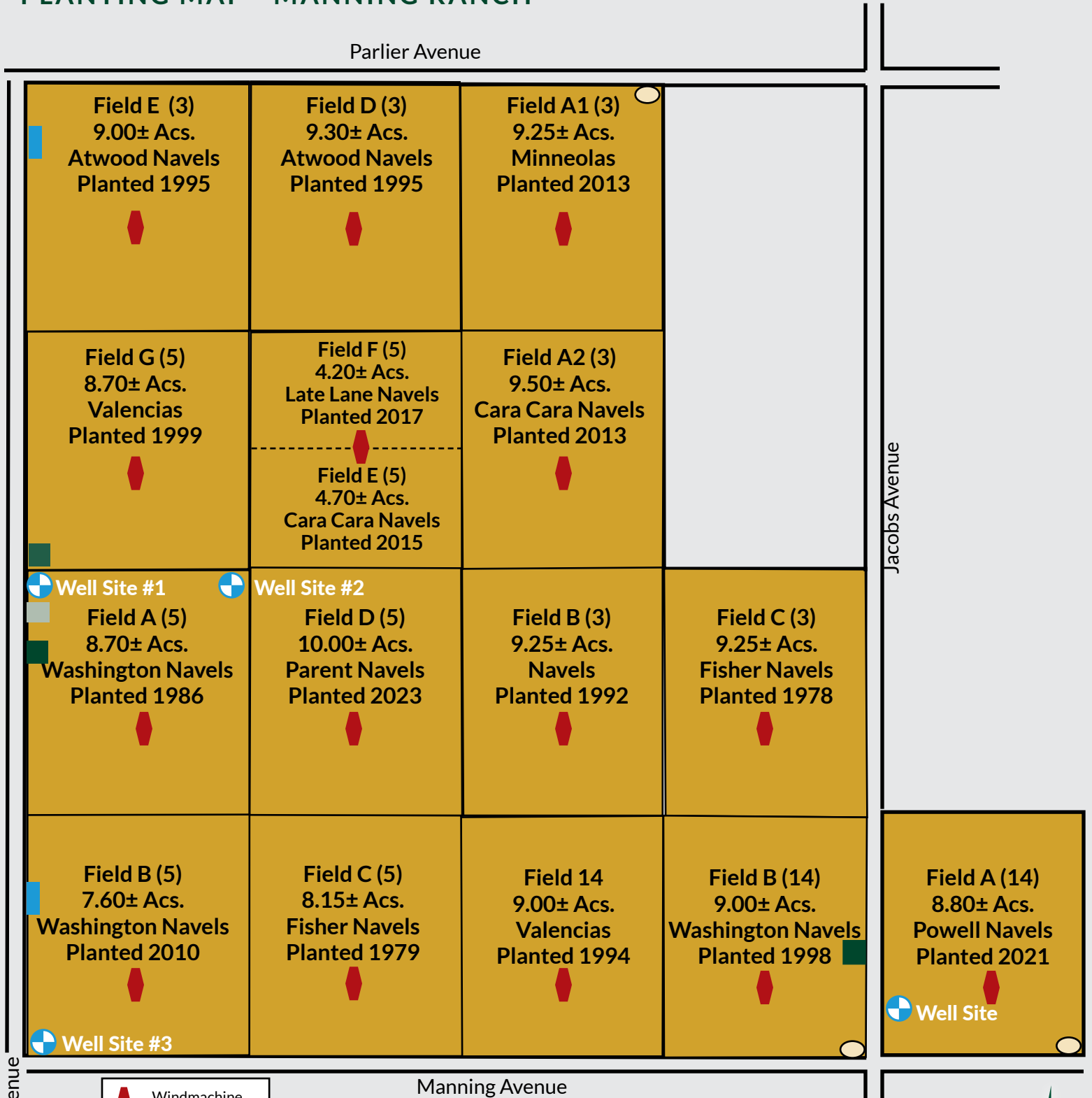

- Windmachine
- Shop
- House
- Reservoir
- OCID Outlet

NOT TO SCALE
BLOCK ACRES APPROXIMATE



SOILS MAP - MANNING RANCH

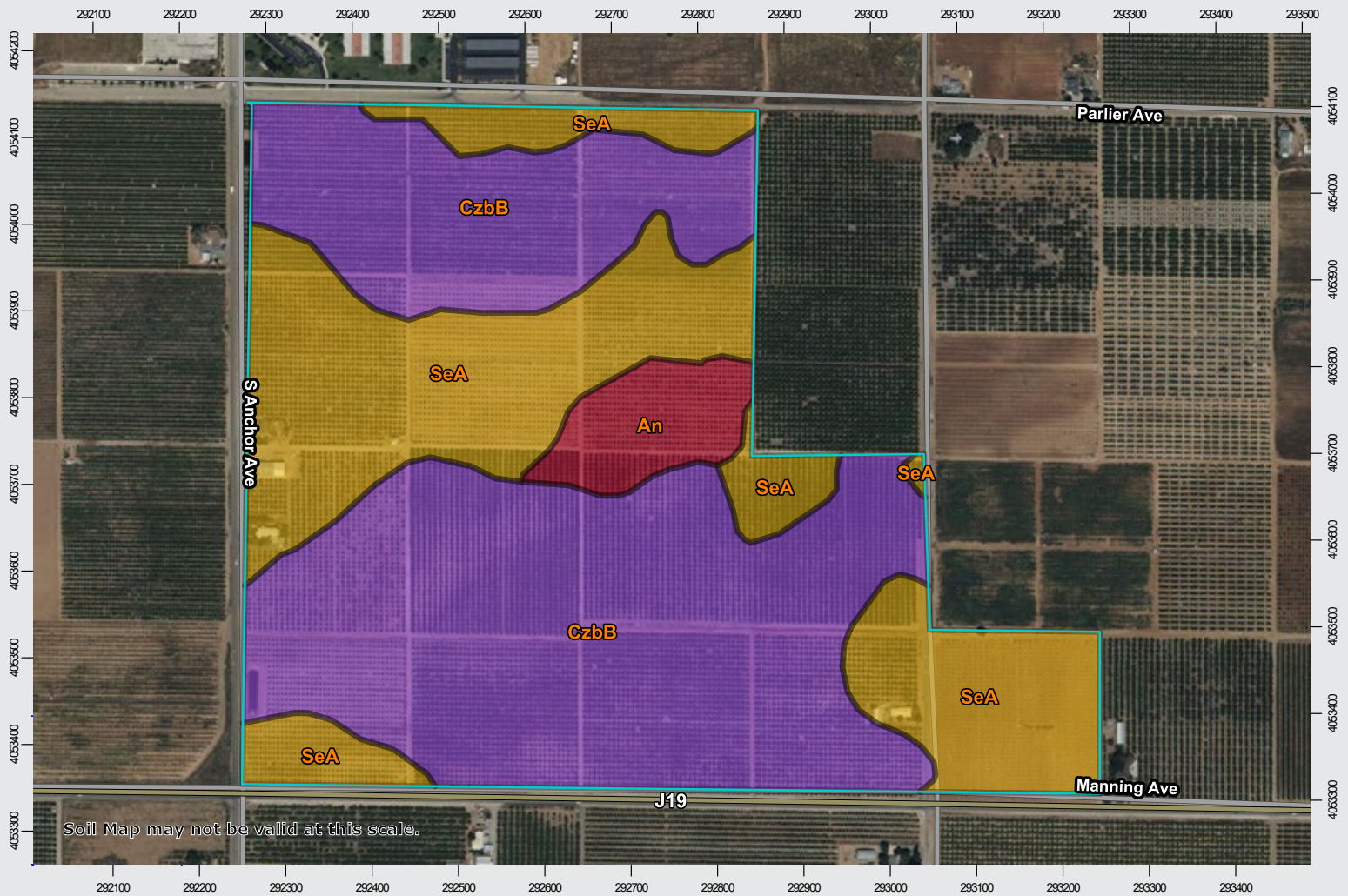

California Revised Storie Index (CA)	
Map unit symbol	Map unit name
CzbB	Cometa loam, 2-9% slopes
SeA	San Joaquin loam, 0-3% slopes
An	Alamo clay

PARCEL MAPS TULARE COUNTY

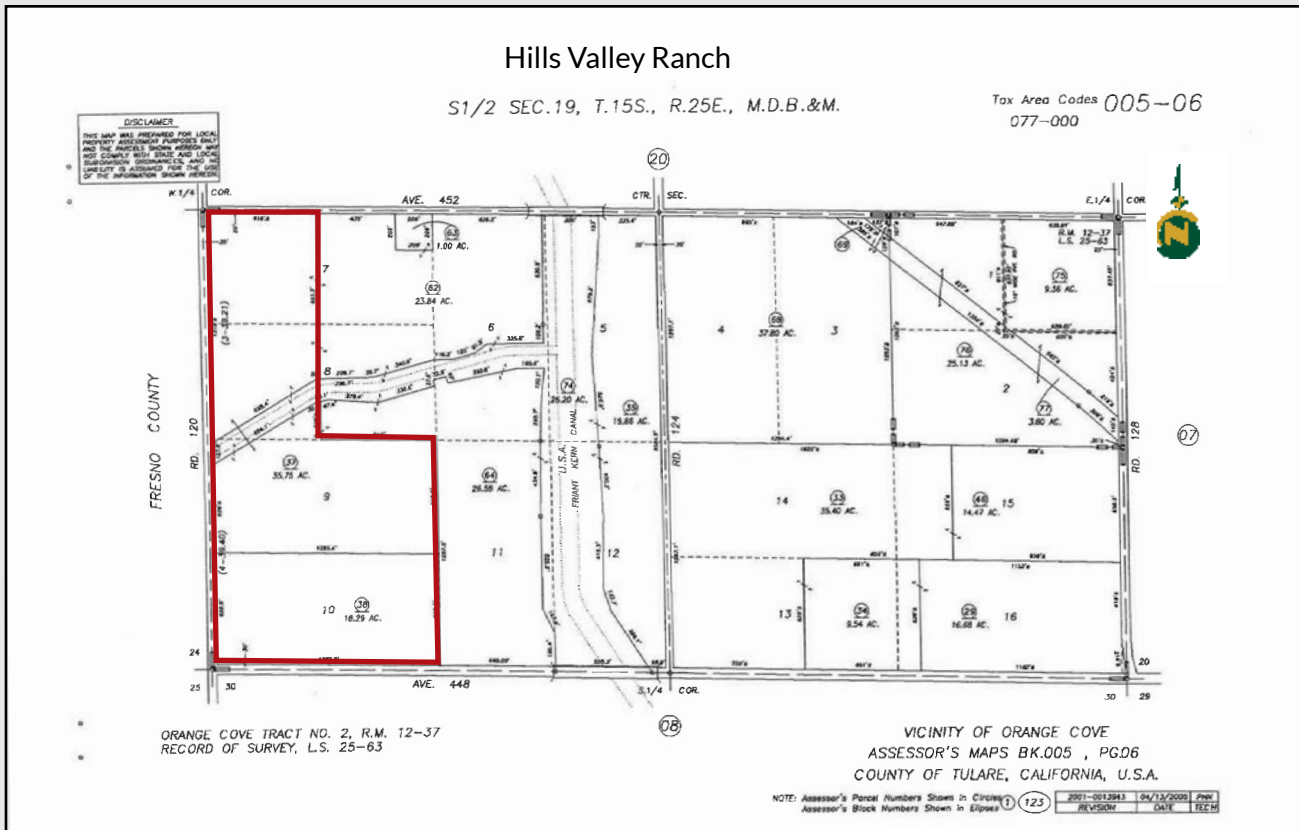
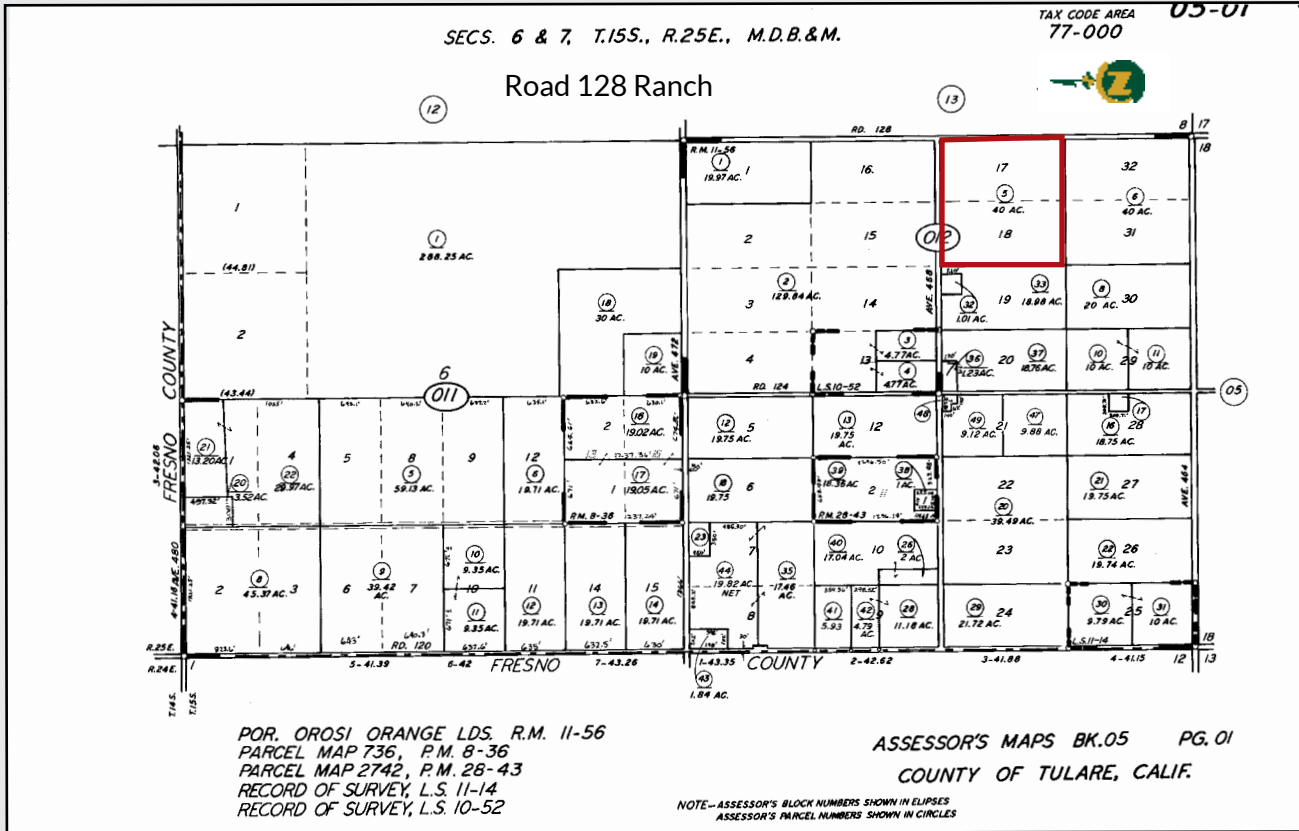

PARCEL MAPS FRESNO COUNTY

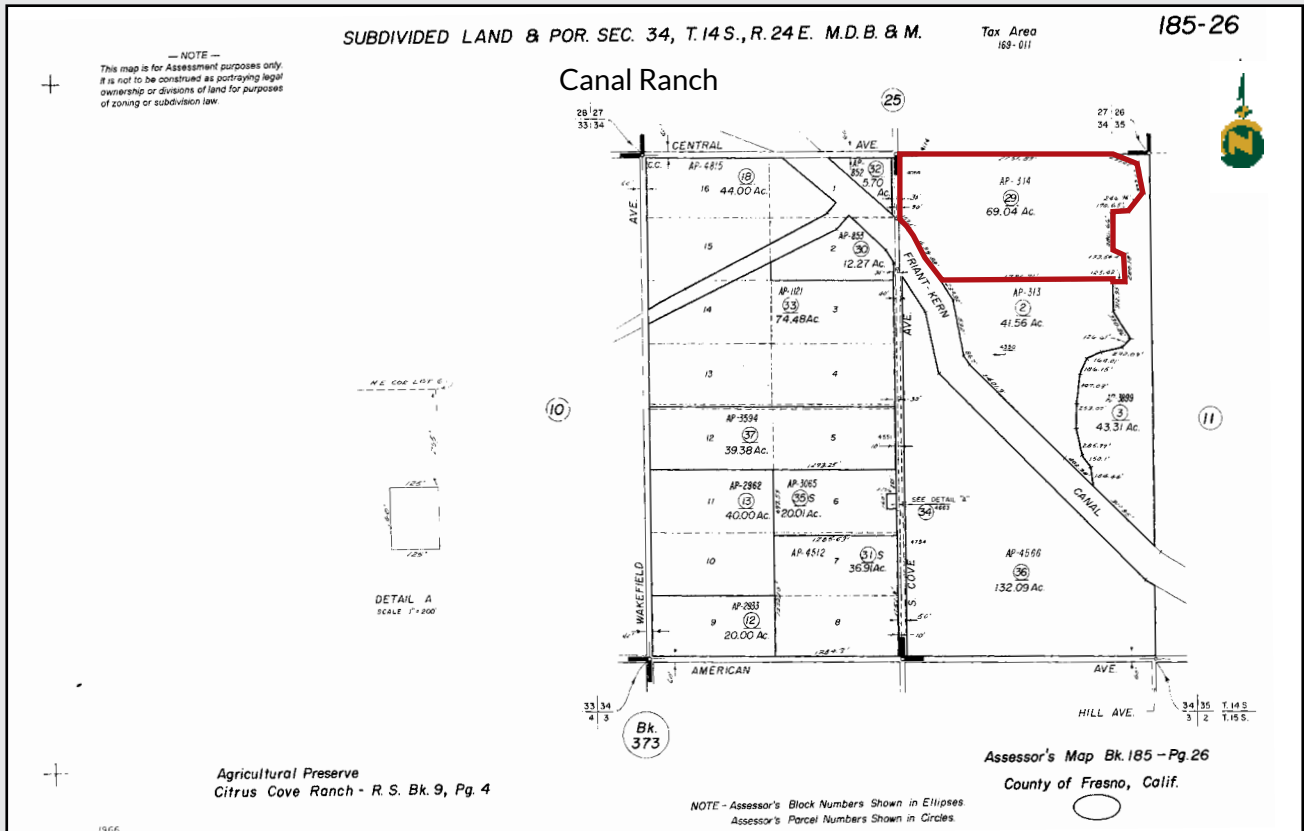
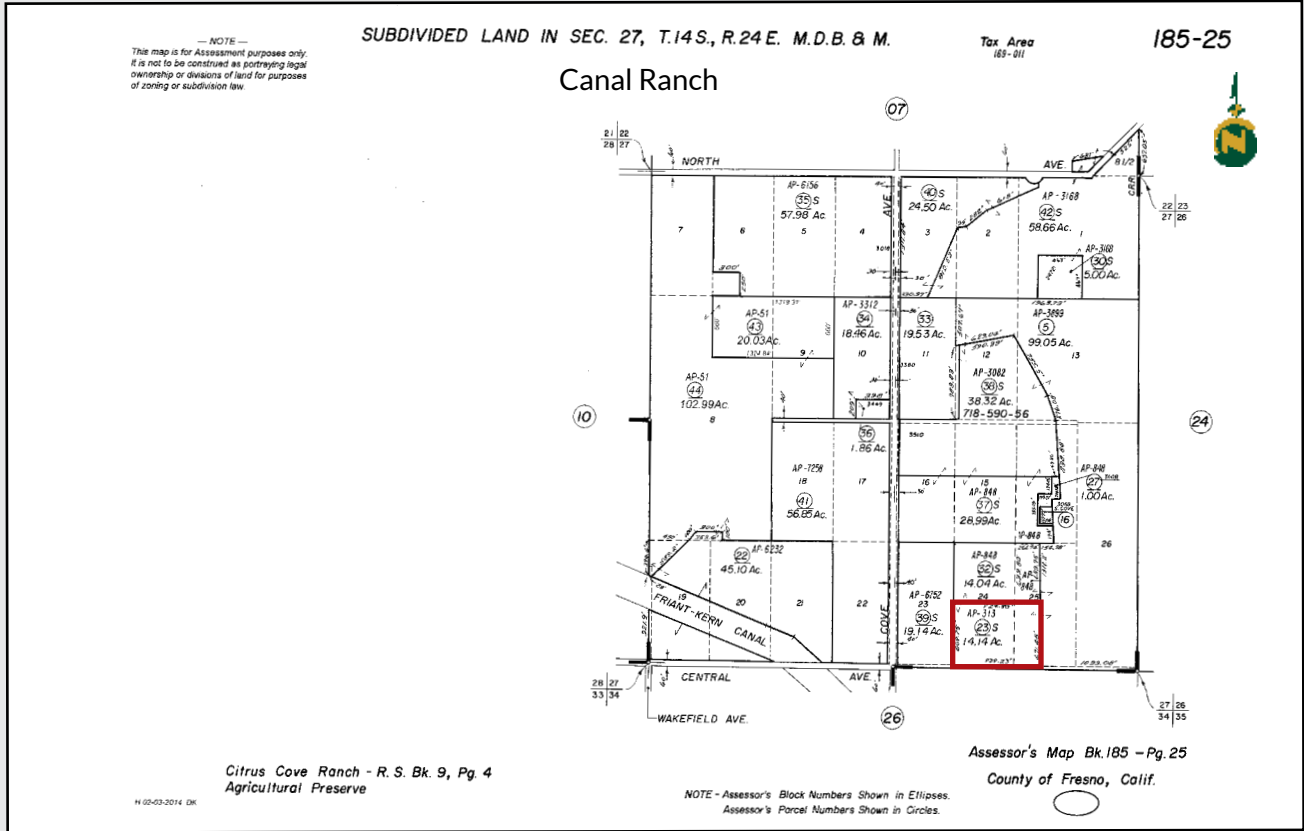

PARCEL MAPS FRESNO COUNTY

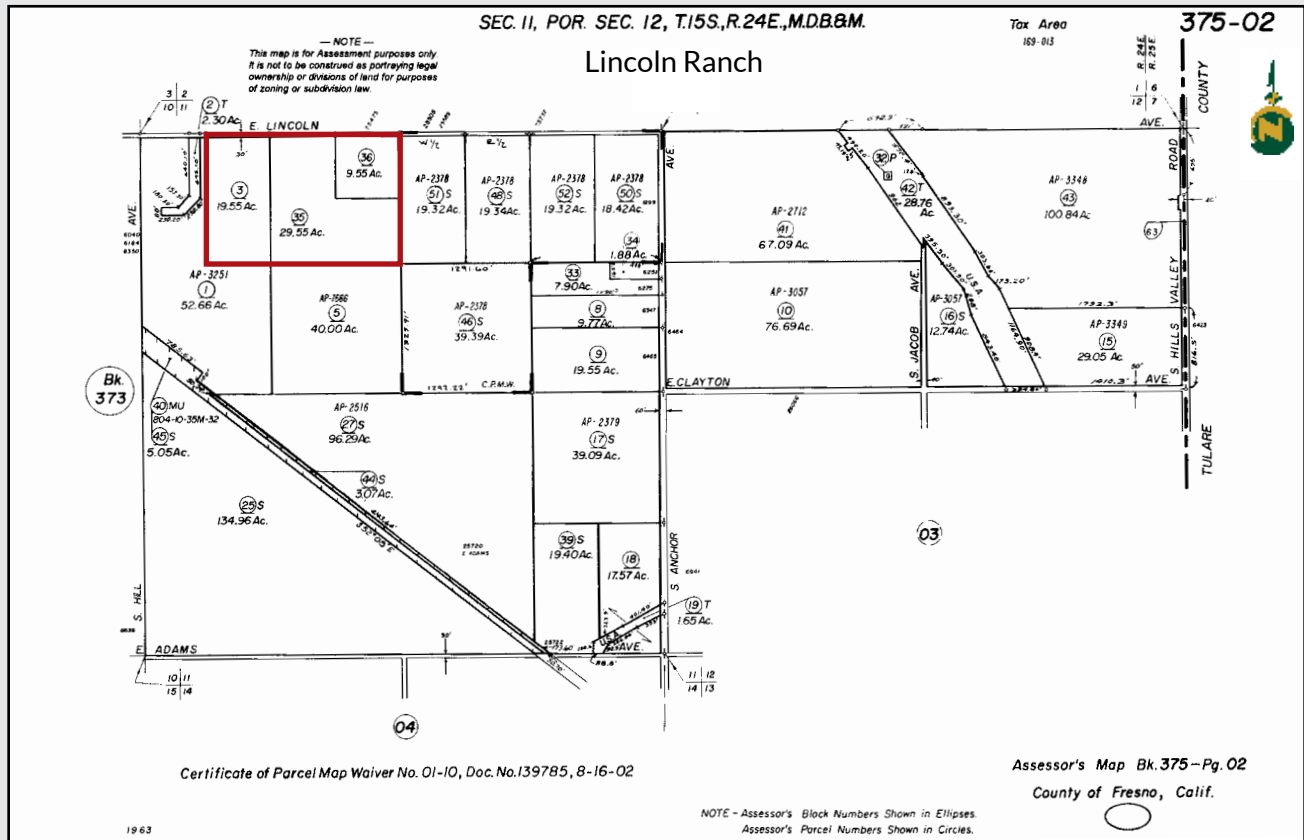
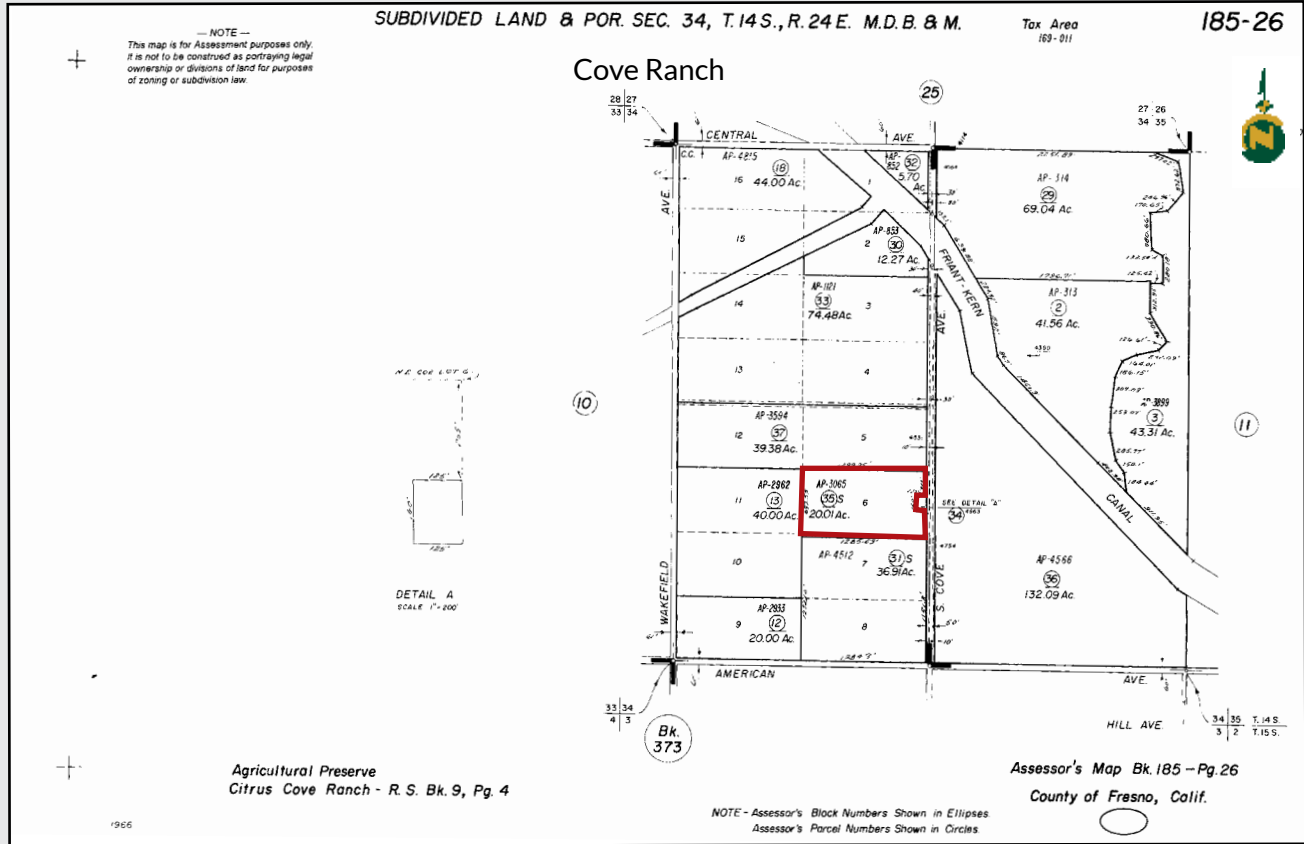

PARCEL MAPS FRESNO COUNTY

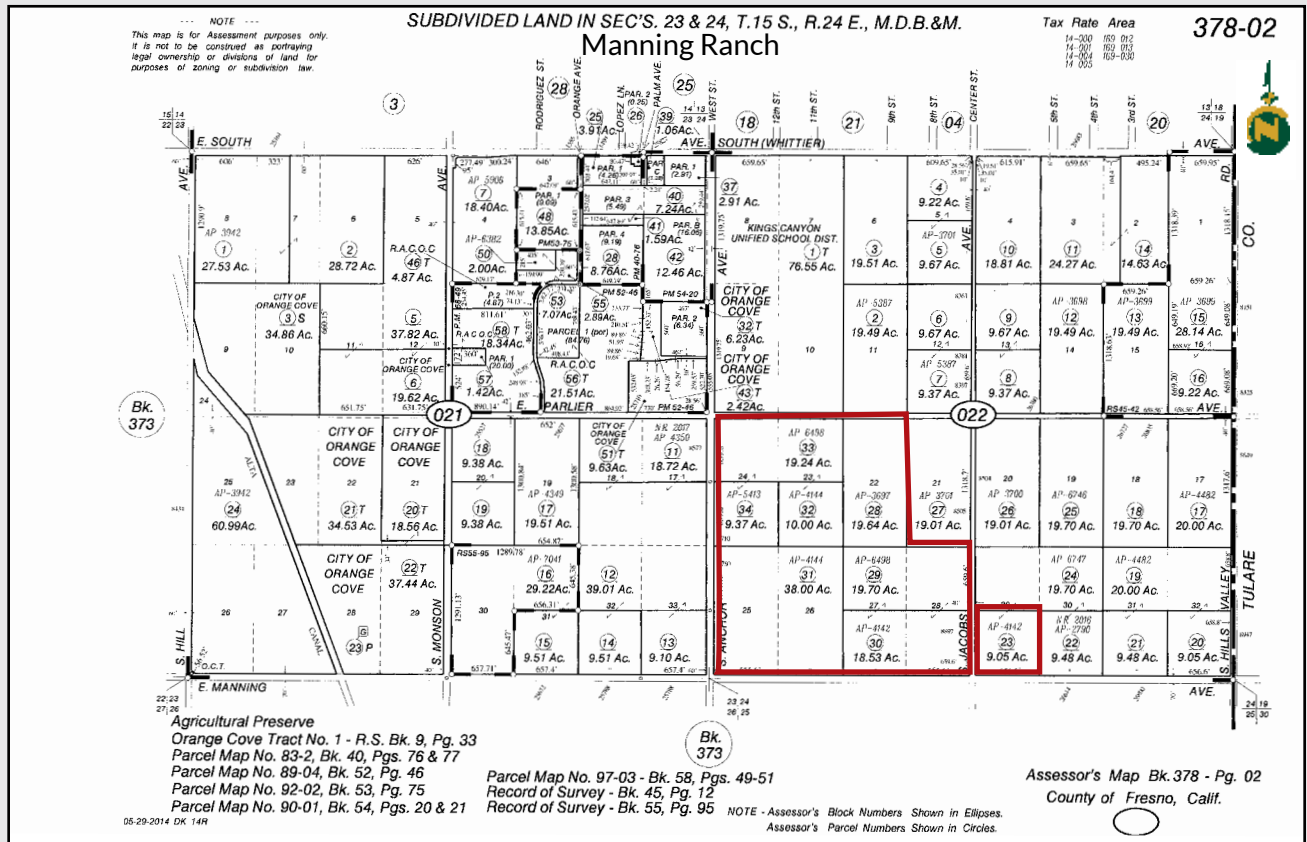
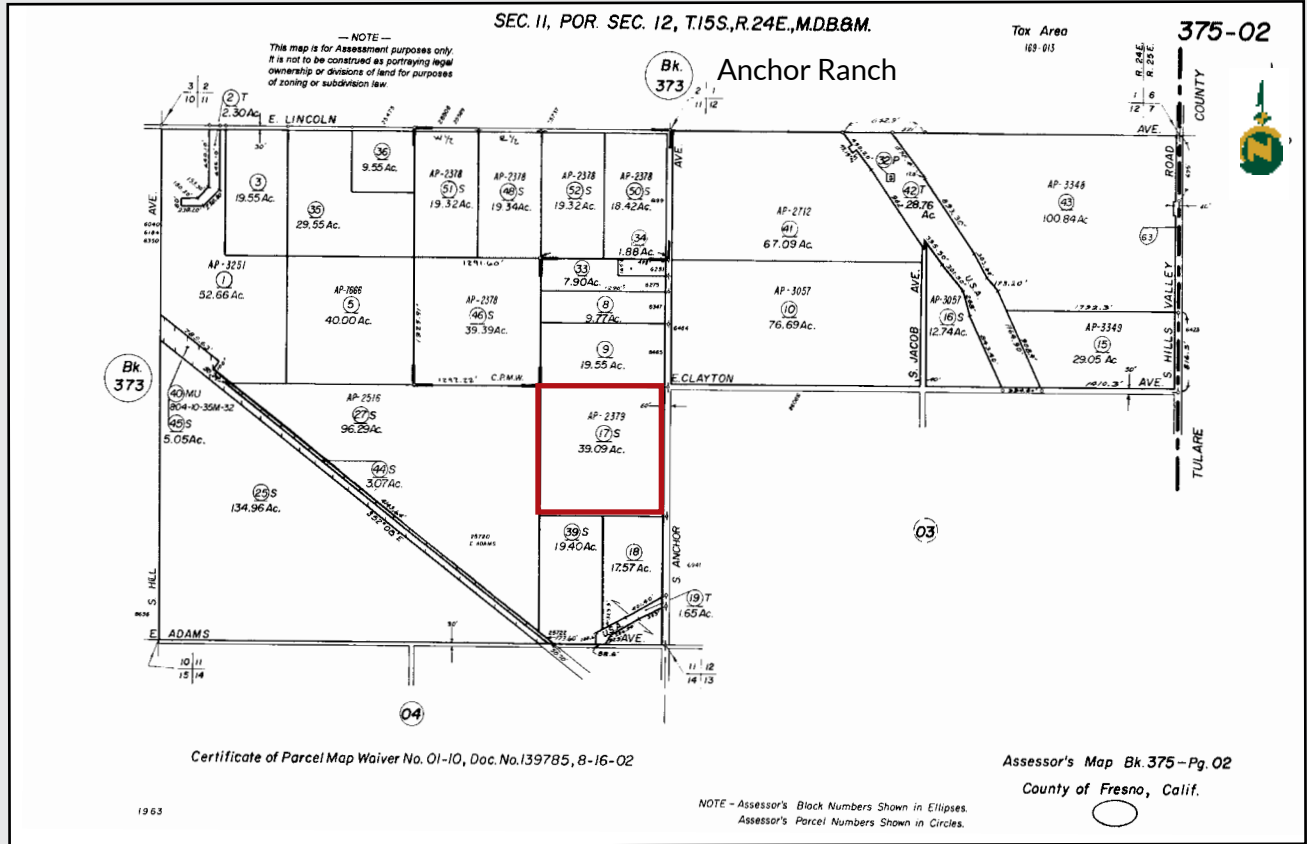

PROPERTY PHOTOS



Water Disclosure: The Sustainable Groundwater Management Act (SGMA) was passed in 2014, requiring groundwater basins to be sustainable by 2040. SGMA requires a Groundwater Sustainability Plan (GSP) by 2020. SGMA may limit the amount of well water that may be pumped from underground aquifers. Buyers and tenants to a real estate transaction should consult with their own water attorney; hydrologist; geologist; civil engineer; or other environmental professional.

Additional information is available at:
California Department of Water Resources Sustainable Groundwater Management Act Portal - <https://sgma.water.ca.gov/portal/>
Telephone Number: (916) 653-5791

Policy on cooperation: All real estate licensees are invited to offer this property to prospective buyers. Do not offer to other agents without prior approval.



Download Our Mobile App!

<http://pearsonrealty.com/mobileapp>



Offices Serving The Central Valley

FRESNO

7480 N. Palm Ave, Ste 101
Fresno, CA 93711
559.432.6200

VISALIA

3447 S. Demaree Street
Visalia, CA 93277
559.732.7300

BAKERSFIELD

4900 California Ave., #210B
Bakersfield, CA 93309
661.334.2777



www.pearsonrealty.com

CA DRE #00020875

32