

2 fields, 129 acres in Wicomico County, MD

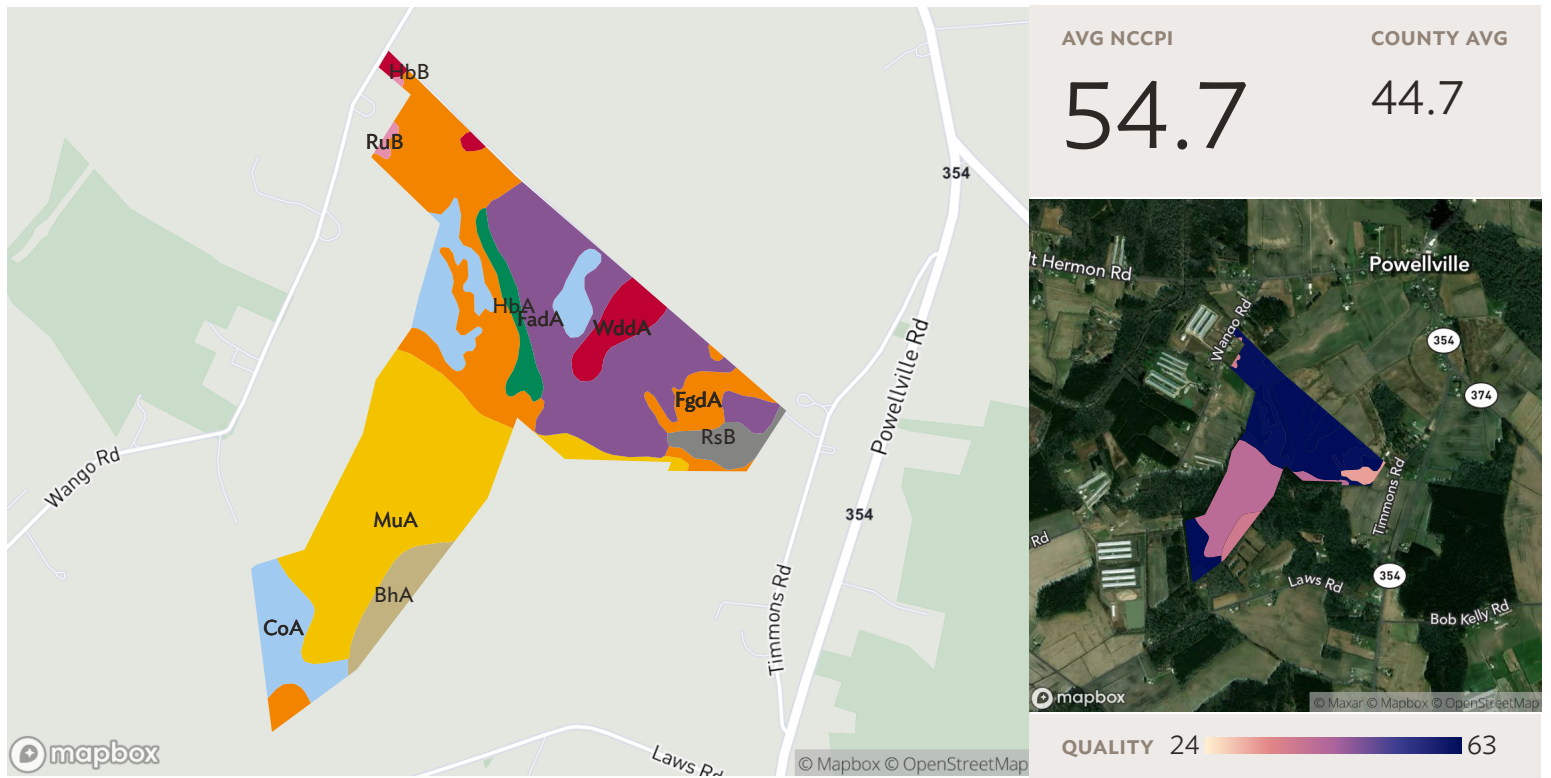

All fields

Source: NRCS Soil Survey

129 ac.

SOIL CODE	SOIL DESCRIPTION	ACRES	PERCENTAGE OF FIELD	SOIL CLASS	NCCPI
MuA	Mullica-Berryland complex, 0 to 2 percent slopes	37.17	28.8%	2	41.1
FadA	Fallsington sandy loams, 0 to 2 percent slopes, Northern Tidewater Area	30.45	23.6%	5	62.8
FgdA	Fallsington loams, 0 to 2 percent slopes, Northern Tidewater Area	27.87	21.6%	5	62.0
CoA	Corsica mucky loam, 0 to 2 percent slopes	16.54	12.8%	5	63.0
WddA	Woodstown sandy loam, 0 to 2 percent slopes, Northern Tidewater Area	5.22	4.0%	2	63.3
BhA	Berryland mucky loamy sand, 0 to 2 percent slopes	4.72	3.7%	2	37.3
RsB	Runclint sand, 2 to 5 percent slopes	3.42	2.6%	4	31.4
HbA	Hambrook sandy loam, 0 to 2 percent slopes	3.35	2.6%	1	66.9

2 fields, 129 acres in Wicomico County, MD

■ RuB	Runclint loamy sand, 2 to 5 percent slopes	0.47	0.4%	4	36.6
■ HbB	Hambrook sandy loam, 2 to 5 percent slopes	0.00	0.0%	2	66.3
		129.21			54.7

2 fields, 129 acres in Wicomico County, MD

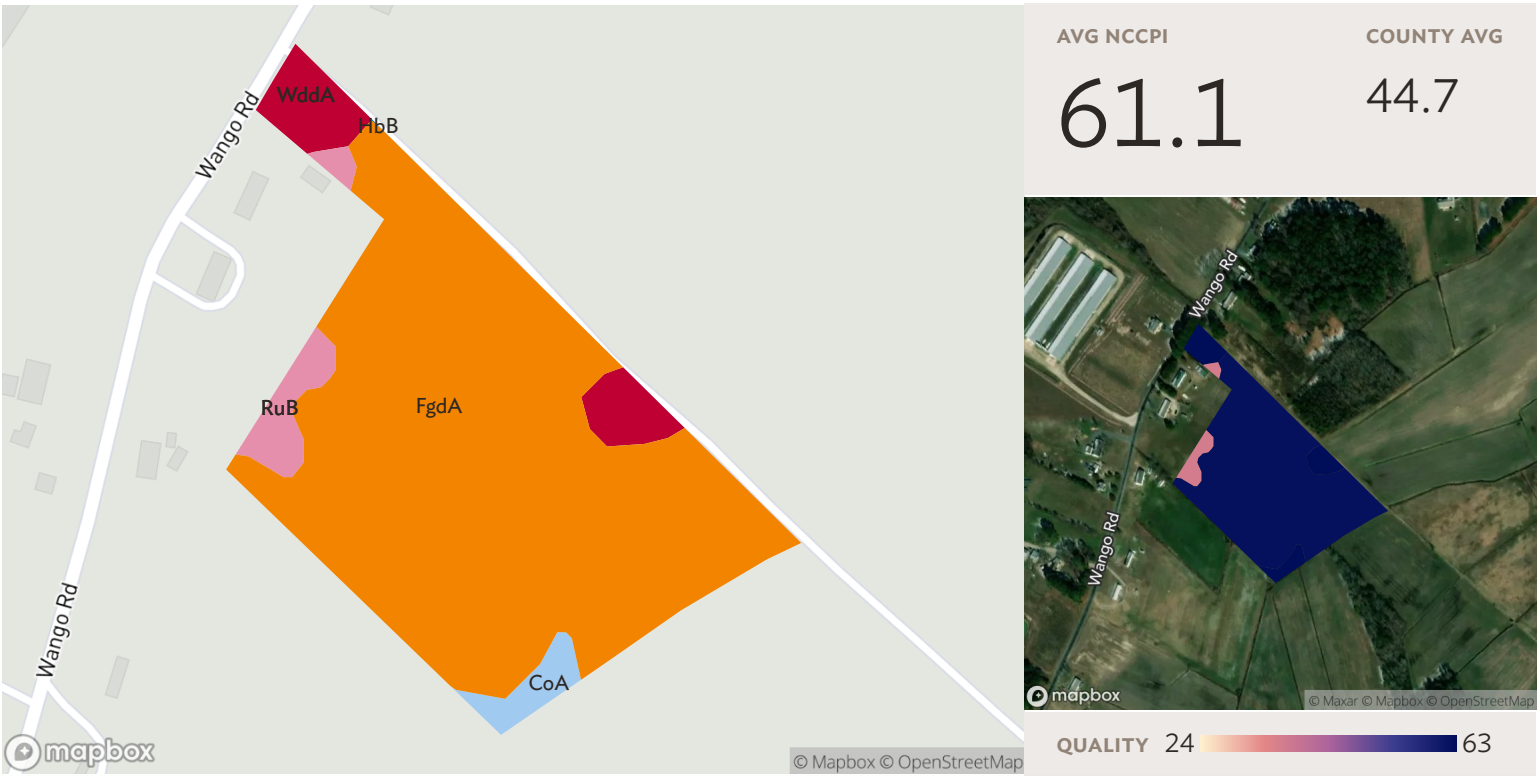

Field 1

Source: NRCS Soil Survey

12 ac.

SOIL CODE	SOIL DESCRIPTION	ACRES	PERCENTAGE OF FIELD	SOIL CLASS	NCCPI
FgdA	Fallsington loams, 0 to 2 percent slopes, Northern Tidewater Area	10.14	86.6%	5	62.0
WddA	Woodstown sandy loam, 0 to 2 percent slopes, Northern Tidewater Area	0.81	6.9%	2	63.3
RuB	Runclint loamy sand, 2 to 5 percent slopes	0.47	4.0%	4	36.6
CoA	Corsica mucky loam, 0 to 2 percent slopes	0.30	2.5%	5	63.0
HbB	Hambrook sandy loam, 2 to 5 percent slopes	0.00	0.0%	2	66.3
					11.71
					61.1

2 fields, 129 acres in Wicomico County, MD

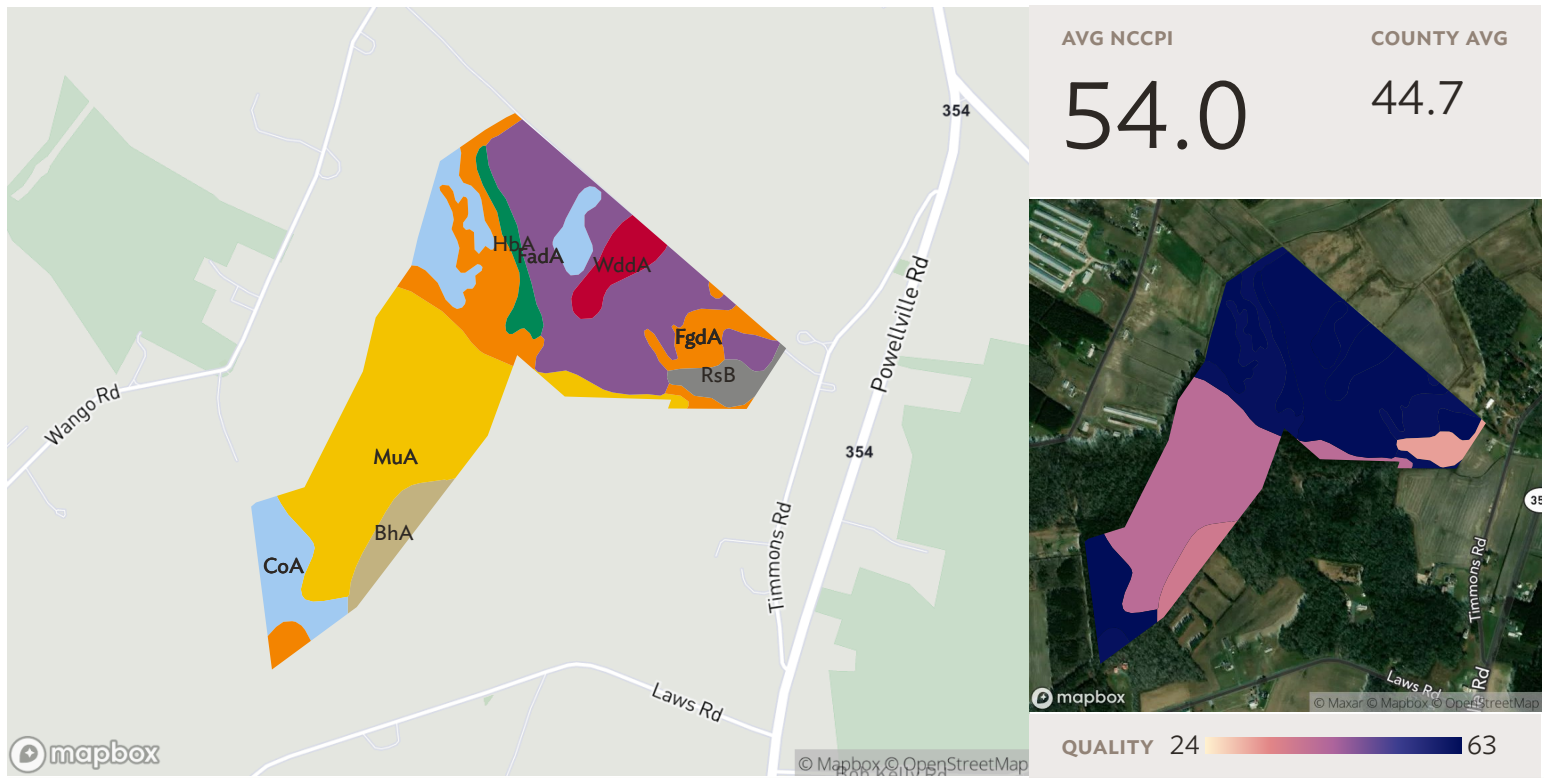

Field 2

117 ac.

Source: NRCS Soil Survey

SOIL CODE	SOIL DESCRIPTION	ACRES	PERCENTAGE OF FIELD	SOIL CLASS	NCCPI
MuA	Mullica-Berryland complex, 0 to 2 percent slopes	37.17	31.6%	2	41.1
FadA	Fallsington sandy loams, 0 to 2 percent slopes, Northern Tidewater Area	30.45	25.9%	5	62.8
FgdA	Fallsington loams, 0 to 2 percent slopes, Northern Tidewater Area	17.73	15.1%	5	62.0
CoA	Corsica mucky loam, 0 to 2 percent slopes	16.24	13.8%	5	63.0
BhA	Berryland mucky loamy sand, 0 to 2 percent slopes	4.72	4.0%	2	37.3
WddA	Woodstown sandy loam, 0 to 2 percent slopes, Northern Tidewater Area	4.42	3.8%	2	63.3
RsB	Runclint sand, 2 to 5 percent slopes	3.42	2.9%	4	31.4
HbA	Hambrook sandy loam, 0 to 2 percent slopes	3.35	2.9%	1	66.9

2 fields, 129 acres in Wicomico County, MD

117.50

54.0

2 fields, 129 acres in Wicomico County, MD



Legend

- SPECIAL FLOOD HAZARD AREAS**
 - Without Base Flood Elevation (BFE) Zone A, V, A99
 - With BFE or Depth Zone AE, AO, AH, VE, AR
 - High flood risk
 - Regulatory Floodway
- OTHER AREAS OF FLOOD HAZARD**
 - Moderate flood risk
 - 0.2% Annual Chance Flood Hazard, Areas of 1% annual chance flood with average depth less than one foot or with drainage areas of less than one square mile Zone X
 - Future Conditions 1% Annual Chance Flood Hazard Zone X
 - Areas with Reduced Flood Risk due to Levee Zone X
 - Areas with Flood Risk due to Levee Zone X
- OTHER AREAS**
 - Area of Minimal Flood Hazard Zone X
 - Area of Undetermined Flood Hazard Zone D

SEE FIS REPORT FOR DETAILED LEGEND AND INDEX MAP FOR FIRM PANEL LAYOUT

*** HIGH FLOOD RISK** - areas with a 1% annual chance or greater of flooding, also referred to as base flood zones or 100-year flood zones. Classified as Special Flood Hazard Areas (SFHAs) by FEMA. **MODERATE FLOOD RISK** - areas in between the limits of the 1% annual and the 0.2% annual (or 500-year) flood zones. **MINIMAL FLOOD RISK** - areas that are above the 500-year flood zones. **UNDETERMINED FLOOD RISK** - areas where flood analysis has not been conducted.

Source: FEMA National Flood Hazard Layer

All fields

129 ac.

FLOOD ZONE	FLOOD RISK*	FLOOD ZONE SUBTYPE	ACRES	PERCENTAGE OF FIELD
X	MINIMAL	AREA OF MINIMAL FLOOD HAZARD	129.21	100.0%
			129.21	

2 fields, 129 acres in Wicomico County, MD



Legend

- SPECIAL FLOOD HAZARD AREAS**
 - Without Base Flood Elevation (BFE) Zone A, V, A99
 - With BFE or Depth Zone AE, AO, AH, VE, AR
 - High flood risk
 - Regulatory Floodway
- OTHER AREAS OF FLOOD HAZARD**
 - Moderate flood risk
 - 0.2% Annual Chance Flood Hazard, Areas of 1% annual chance flood with average depth less than one foot or with drainage areas of less than one square mile Zone X
 - Future Conditions 1% Annual Chance Flood Hazard Zone X
 - Areas with Reduced Flood Risk due to Levee Zone X
 - Areas with Flood Risk due to Levee Zone X
- OTHER AREAS**
 - Area of Minimal Flood Hazard Zone X
 - Area of Undetermined Flood Hazard Zone D

SEE FIS REPORT FOR DETAILED LEGEND AND INDEX MAP FOR FIRM PANEL LAYOUT

*** HIGH FLOOD RISK** - areas with a 1% annual chance or greater of flooding, also referred to as base flood zones or 100-year flood zones. Classified as Special Flood Hazard Areas (SFHAs) by FEMA. **MODERATE FLOOD RISK** - areas in between the limits of the 1% annual and the 0.2% annual (or 500-year) flood zones. **MINIMAL FLOOD RISK** - areas that are above the 500-year flood zones. **UNDETERMINED FLOOD RISK** - areas where flood analysis has not been conducted.

Source: FEMA National Flood Hazard Layer

Field 1

12 ac.

FLOOD ZONE	FLOOD RISK*	FLOOD ZONE SUBTYPE	ACRES	PERCENTAGE OF FIELD
X	MINIMAL	AREA OF MINIMAL FLOOD HAZARD	11.71	100.0%
			11.71	

2 fields, 129 acres in Wicomico County, MD

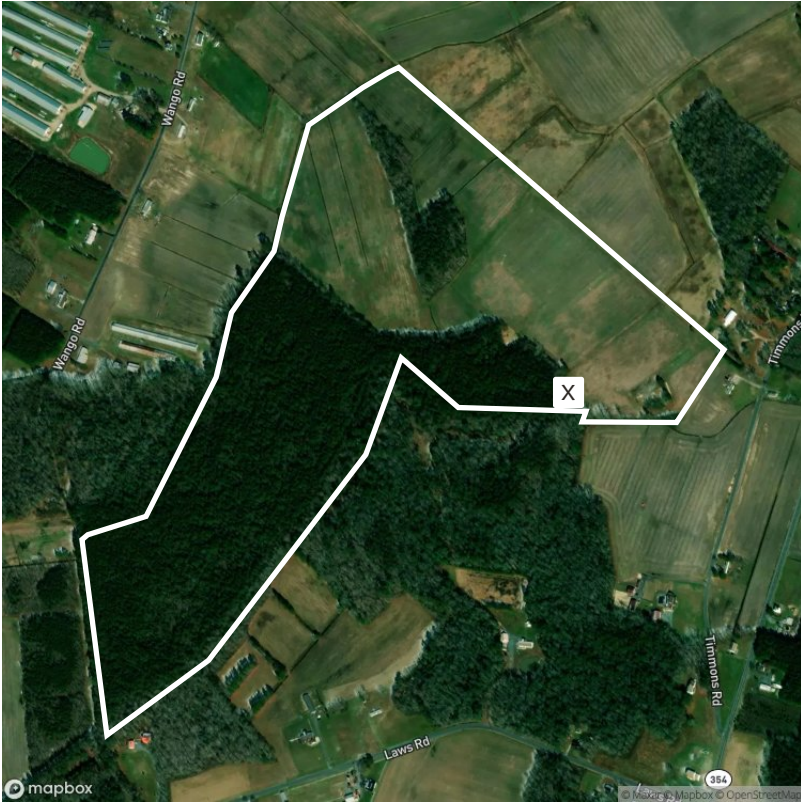

Legend

- SPECIAL FLOOD HAZARD AREAS**
 - Without Base Flood Elevation (BFE) Zone A, V, A99
 - With BFE or Depth Zone AE, AO, AH, VE, AR
 - High flood risk
 - Regulatory Floodway
- OTHER AREAS OF FLOOD HAZARD**
 - Moderate flood risk
 - 0.2% Annual Chance Flood Hazard, Areas of 1% annual chance flood with average depth less than one foot or with drainage areas of less than one square mile Zone X
 - Future Conditions 1% Annual Chance Flood Hazard Zone X
 - Areas with Reduced Flood Risk due to Levee Zone X
 - Areas with Flood Risk due to Levee Zone X
- OTHER AREAS**
 - Area of Minimal Flood Hazard Zone X
 - Area of Undetermined Flood Hazard Zone D

SEE FIS REPORT FOR DETAILED LEGEND AND INDEX MAP FOR FIRM PANEL LAYOUT

*** HIGH FLOOD RISK** - areas with a 1% annual chance or greater of flooding, also referred to as base flood zones or 100-year flood zones. Classified as Special Flood Hazard Areas (SFHAs) by FEMA. **MODERATE FLOOD RISK** - areas in between the limits of the 1% annual and the 0.2% annual (or 500-year) flood zones. **MINIMAL FLOOD RISK** - areas that are above the 500-year flood zones. **UNDETERMINED FLOOD RISK** - areas where flood analysis has not been conducted.

Source: FEMA National Flood Hazard Layer

Field 2

117 ac.

FLOOD ZONE	FLOOD RISK*	FLOOD ZONE SUBTYPE	ACRES	PERCENTAGE OF FIELD
X	MINIMAL	AREA OF MINIMAL FLOOD HAZARD	117.50	100.0%
			117.50	

2 fields, 129 acres in Wicomico County, MD

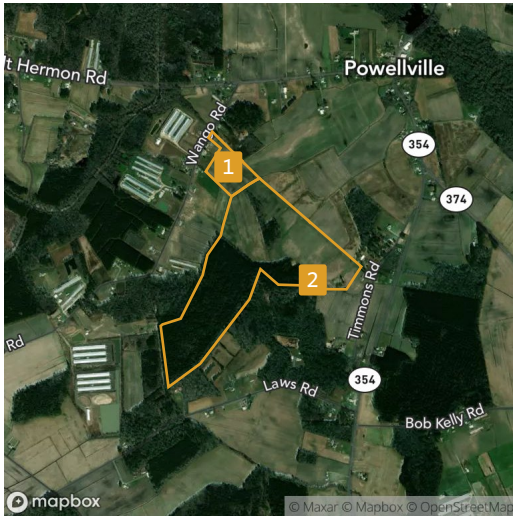

All fields

129 ac.



2021 2020 2019 2018 2017

Non-Cropland	39.9%	40.7%	42.1%	51.6%	51.0%
Corn	42.9%	1.4%	0.4%	9.0%	12.2%
Soybeans	3.5%	43.6%	46.3%	4.7%	2.2%
Forest	11.9%	11.2%	9.8%	4.1%	6.6%
Grass/Pasture	1.4%	1.3%	1.1%	30.3%	28.1%
Other	0.4%	1.9%	0.3%	0.2%	-



Field 1

12 ac.



2021 2020 2019 2018 2017

Corn	92.6%	3.3%	2.3%	8.3%	40.5%
Soybeans	3.7%	94.9%	95.5%	20.3%	5.4%
Grass/Pasture	1.8%	0.2%	1.0%	48.4%	42.7%
Non-Cropland	1.0%	1.4%	1.0%	21.1%	9.7%
Other	0.9%	0.2%	0.2%	2.0%	1.8%

2 fields, 129 acres in Wicomico County, MD

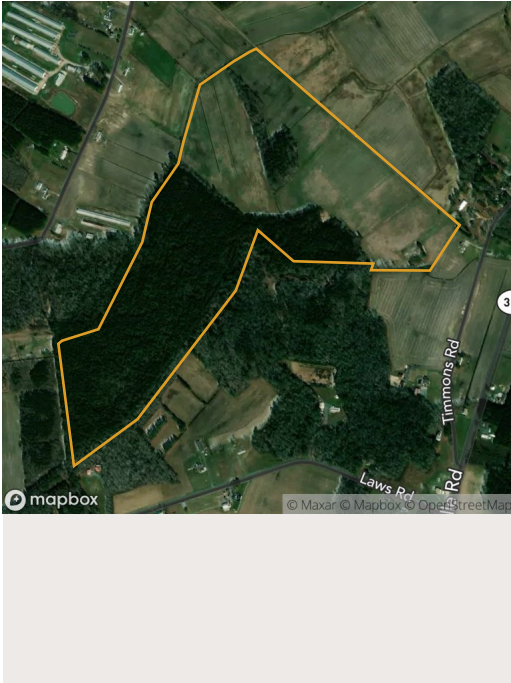

Field 2

117 ac.





2021 2020 2019 2018 2017

■ Non-Cropland	43.8%	44.6%	46.2%	54.7%	55.1%
■ Corn	37.9%	1.2%	0.2%	9.1%	9.3%
■ Soybeans	3.5%	38.5%	41.4%	3.2%	1.9%
■ Forest	13.1%	12.3%	10.8%	4.4%	7.0%
■ Grass/Pasture	1.3%	1.4%	1.1%	28.5%	26.6%
■ Other	0.4%	2.1%	0.4%	0.2%	-

Source: NASS Cropland Data Layer

2 fields, 129 acres in Wicomico County, MD

Wicomico County, MD

FIELD	ACRES	LOCATION	OWNER (LAST UPDATED)	OWNER ADDRESS
1 	11.71	APN: 06002579	DAVIS, RONALD K (02/07/2022)	5050 WASTE GATE RD, PARSONSBURG, MD 21849
2 	117.50	APN: 06003575	DAVIS, ROBERT M & RONALD K (02/07/2022)	5164 WASTE GATE RD, PARSONSBURG, MD 21849
129.21				

