



DEPARTMENT OF THE ARMY  
U.S. ARMY CORPS OF ENGINEERS, CHARLESTON DISTRICT  
69A HAGOOD AVENUE  
CHARLESTON, SC 29403-5107

March 9, 2022

Regulatory Division

Mr. Huger Sinkler  
1071 Morrison Drive  
Charleston, South Carolina 29403  
huger@hflcharleston.com

Dear Mr. Sinkler:

This is in response to your request for a Delineation Concurrence (SAC-2021-02045), received in our office on December 6, 2021, for a 11.0 acre site located on River Road north of 1538 River Road on Johns Island, Charleston County, South Carolina (Latitude: 32.75488°, Longitude: -80.04479°).

The review area is part of an overall project known as Lavender Delineation Concurrence. Based on a review of the information you submitted, the delineated boundaries depicted on the depiction titled "Lavendar Site Wetlands/Waters Map" and dated December 6, 2021, are a reasonable representation of the aquatic resources located onsite.

This information is sufficient for planning and permitting purposes with our office. Unless otherwise requested, no further correspondence will be forthcoming regarding this request.

In all future correspondence, please refer to file number SAC-2021-02045. A copy of this letter is forwarded to State and/or Federal agencies for their information. If you have any questions, please contact me at (843) 329-8190, or by email at Tracy.D.Sanders@usace.army.mil.

Sincerely,

A handwritten signature in black ink that reads "Tracy D. Sanders".

Tracy D. Sanders  
Project Manager

Enclosures:  
"Lavendar Site Wetlands/Waters Map"

Copies Furnished:

Mr. Carl Gambrell  
Ecological Associates, Inc.  
PO Box 357  
Johns island, South Carolina 29457  
carlwgambrell@gmail.com

SC DHEC - Bureau of Water  
2600 Bull Street  
Columbia, South Carolina 29201  
[WQCWetlands@dhec.sc.gov](mailto:WQCWetlands@dhec.sc.gov)

SC DHEC - OCRM  
1362 McMillan Avenue, Suite 400  
North Charleston, South Carolina 29405  
[OCRMPermitting@dhec.sc.gov](mailto:OCRMPermitting@dhec.sc.gov)

# Legend

- NWW - approx. 665 lf
- Wetlands - approx. 6.36 ac
- Project Boundary - 11.0 ac

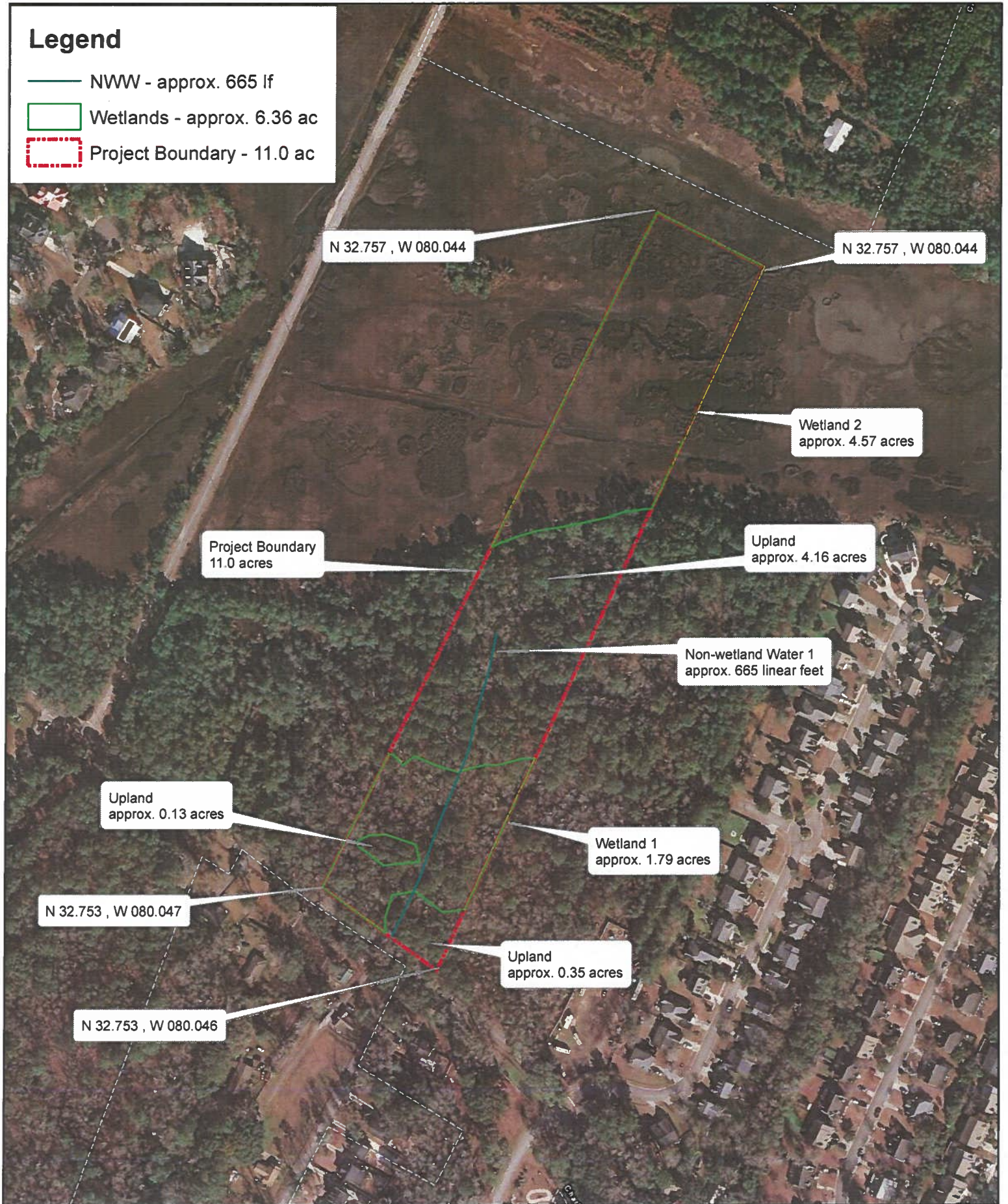

Ecological Associates, Inc  
 PO Box 357  
 Johns Island, S.C. 29457  
 (704) 517-4804  
 carlwgambrell@gmail.com

## Lavender Site Wetlands/Waters Map

Date: 12/6/2021

Lavender Site  
 Huger Sinkler II  
 Charleston County  
 South Carolina

0 210  
 | |

