

Ann Road - Lumber River Tract

Robeson County, North Carolina, 517 AC +/-

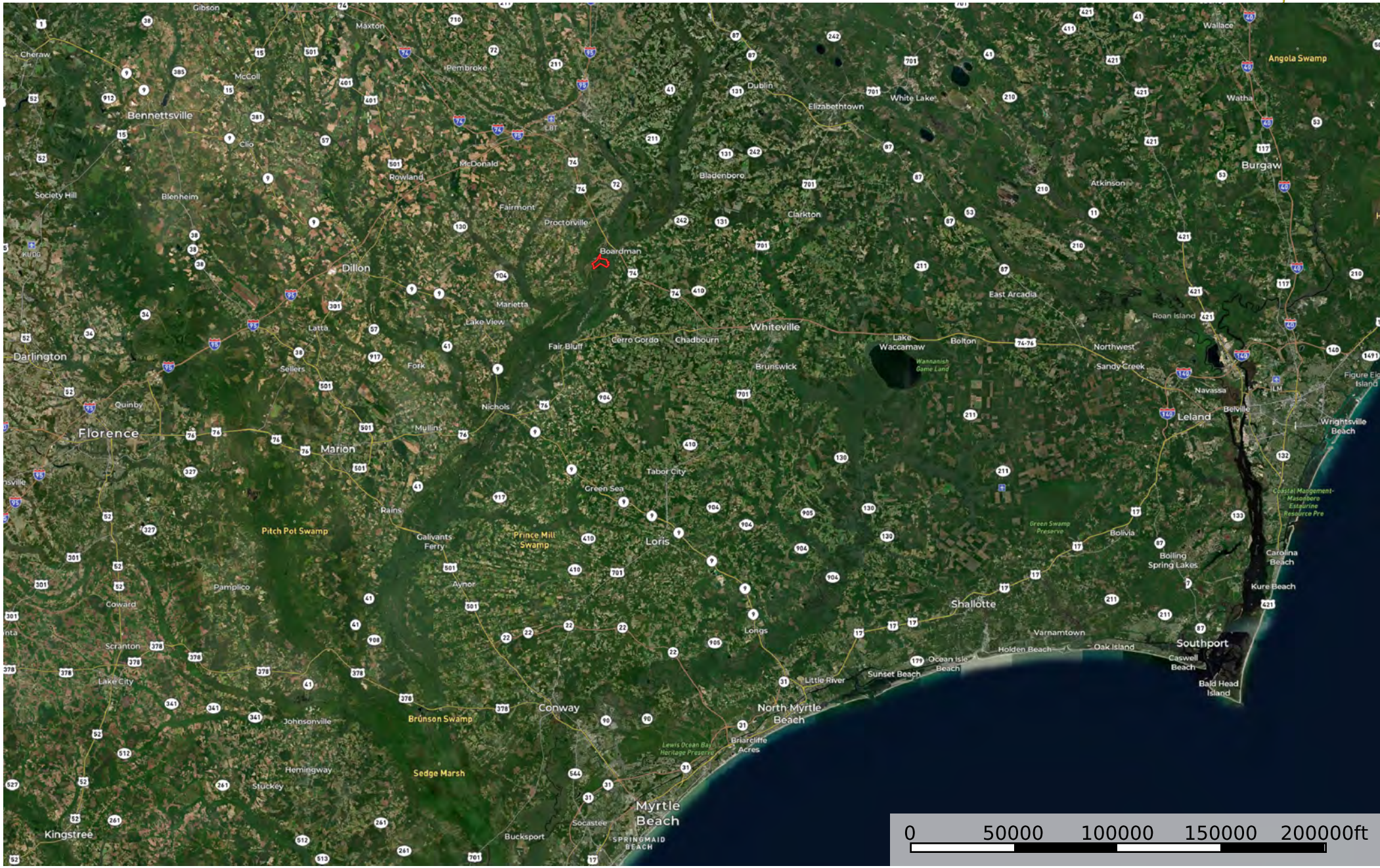

Boundary

Ann Road - Lumber River Tract

Robeson County, North Carolina, 517 AC +/-

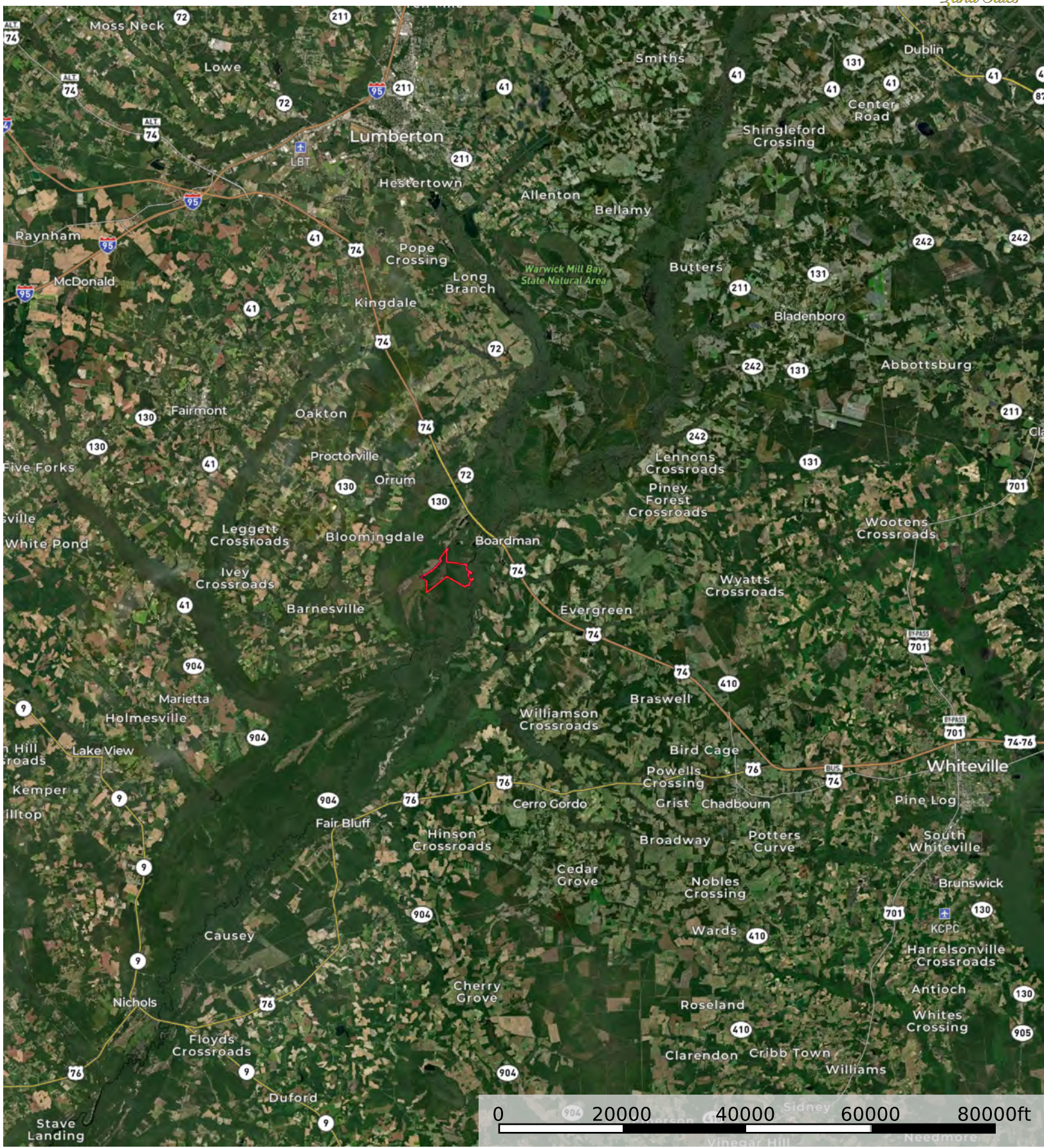

Boundary

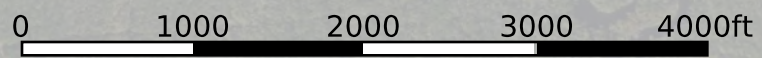
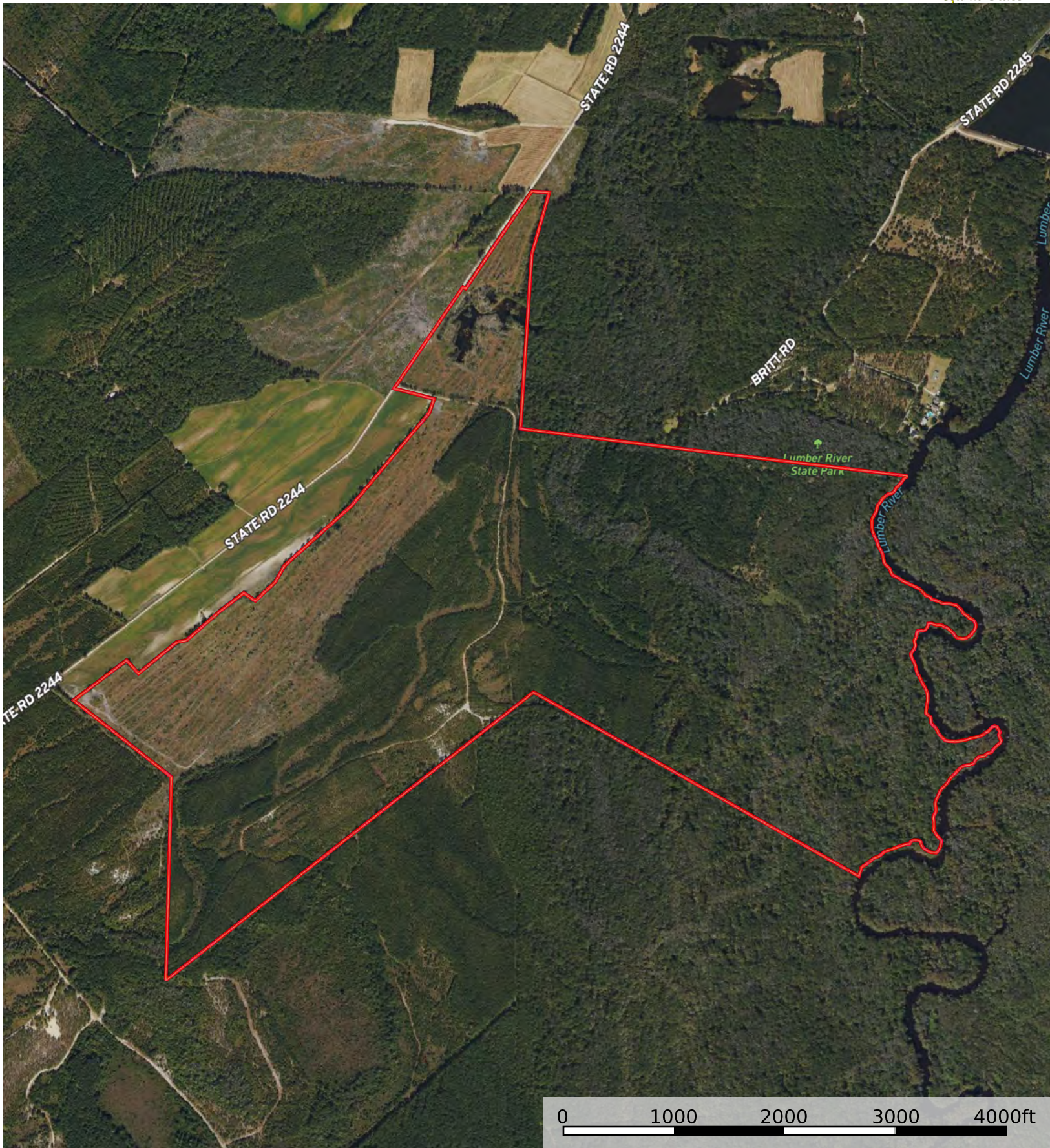

 Boundary

Ann Road - Lumber River Tract

Robeson County, North Carolina, 517 AC +/-

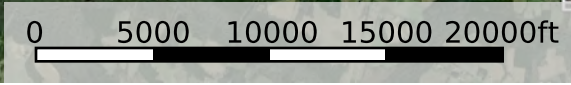
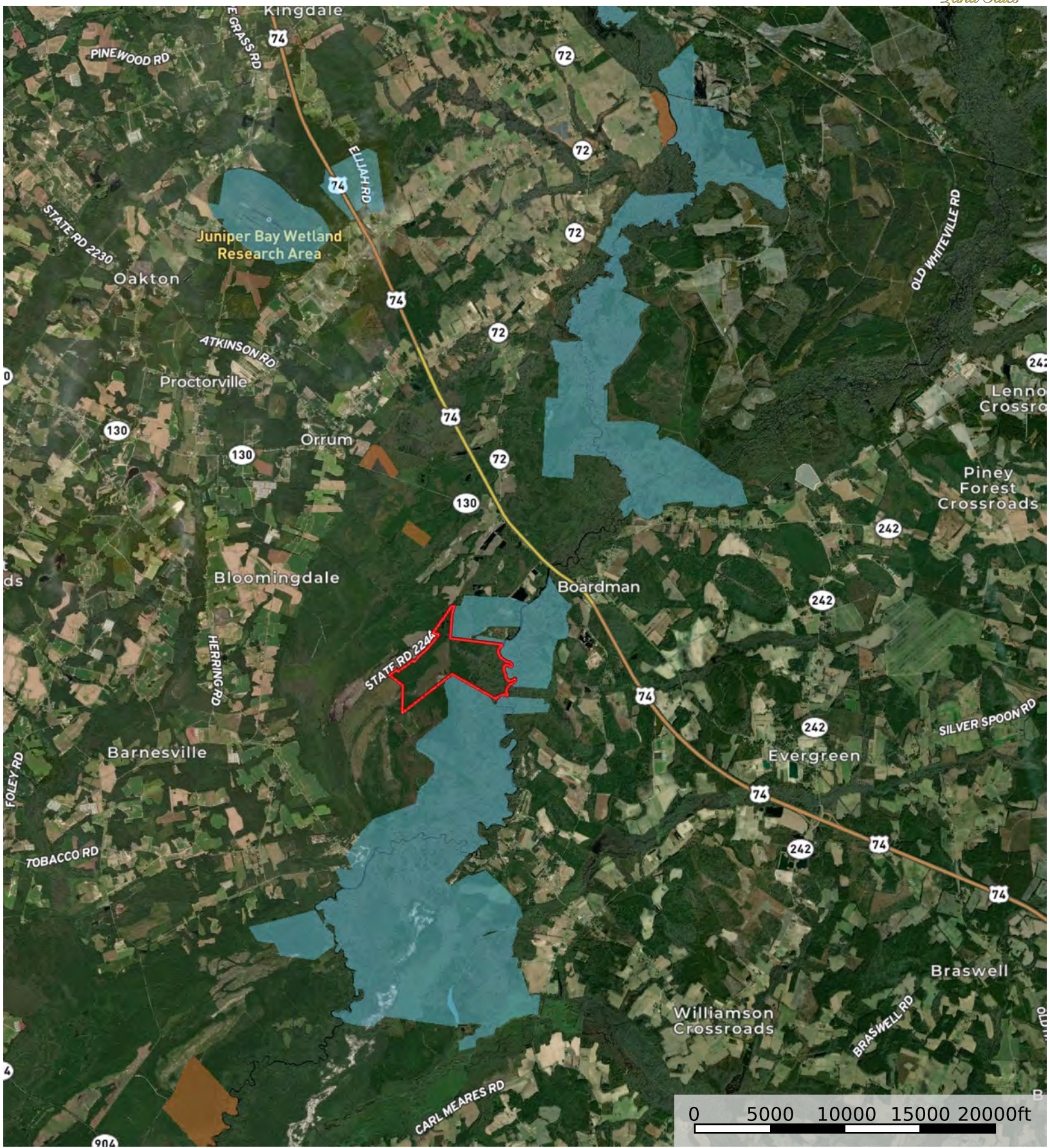

- ▭ Boundary
- ▭ Forest Service
- ▭ State Land
- ▭ Fish and Wildlife
- ▭ National Park
- ▭ Other
- ▭ BLM
- ▭ Local Government
- ▭ Conservation Easements

