



# Shockley Road Recreation & Timber Investment Tract

57 +/- Acres | Pickens County, AL | \$102,600



**National Land Realty**  
2809 8th Street  
Tuscaloosa, AL 35401  
[NationalLand.com](http://NationalLand.com)

**Josh Hixon**  
Office: 205-343-2110  
Cell: 205-361-0946  
Fax: 864-331-1610  
[Jhixon@nationalland.com](mailto:Jhixon@nationalland.com)

**Allan Hixon**  
Office: 205-343-2110  
Cell: 205-799-1422  
Fax: 205-343-2144  
[Ahixon@nationalland.com](mailto:Ahixon@nationalland.com)

The above information is from sources deemed reliable, however the accuracy is not guaranteed.  
National Land Realty assumes no liability for error, omissions or investment results.



## PROPERTY SUMMARY

Located off of Shockley Road in Pickens County. This would make a great recreation tract as well as a potential home site with good road frontage access. This tract has recently been site prepped, burned, and planted back with high-quality loblolly pine genetic seedlings, which also makes for a great timber investment tract. There is power and water available nearby. To schedule a showing or for more information, call Allan Hixon at (205)-799-1422 or Josh Hixon at (205)-361-0946.

## ADDRESS

0 Shockley Road  
Millport, AL 35576

## LOCATION

Call Agent for details.

## ACREAGE BREAKDOWN

57 +/- Acres





## PROPERTY HIGHLIGHTS

- Timber Investment
- Homesite
- Access to power and water



[nationalland.com/listing/shockley-road-recreation-timber-investment-tract](https://nationalland.com/listing/shockley-road-recreation-timber-investment-tract)

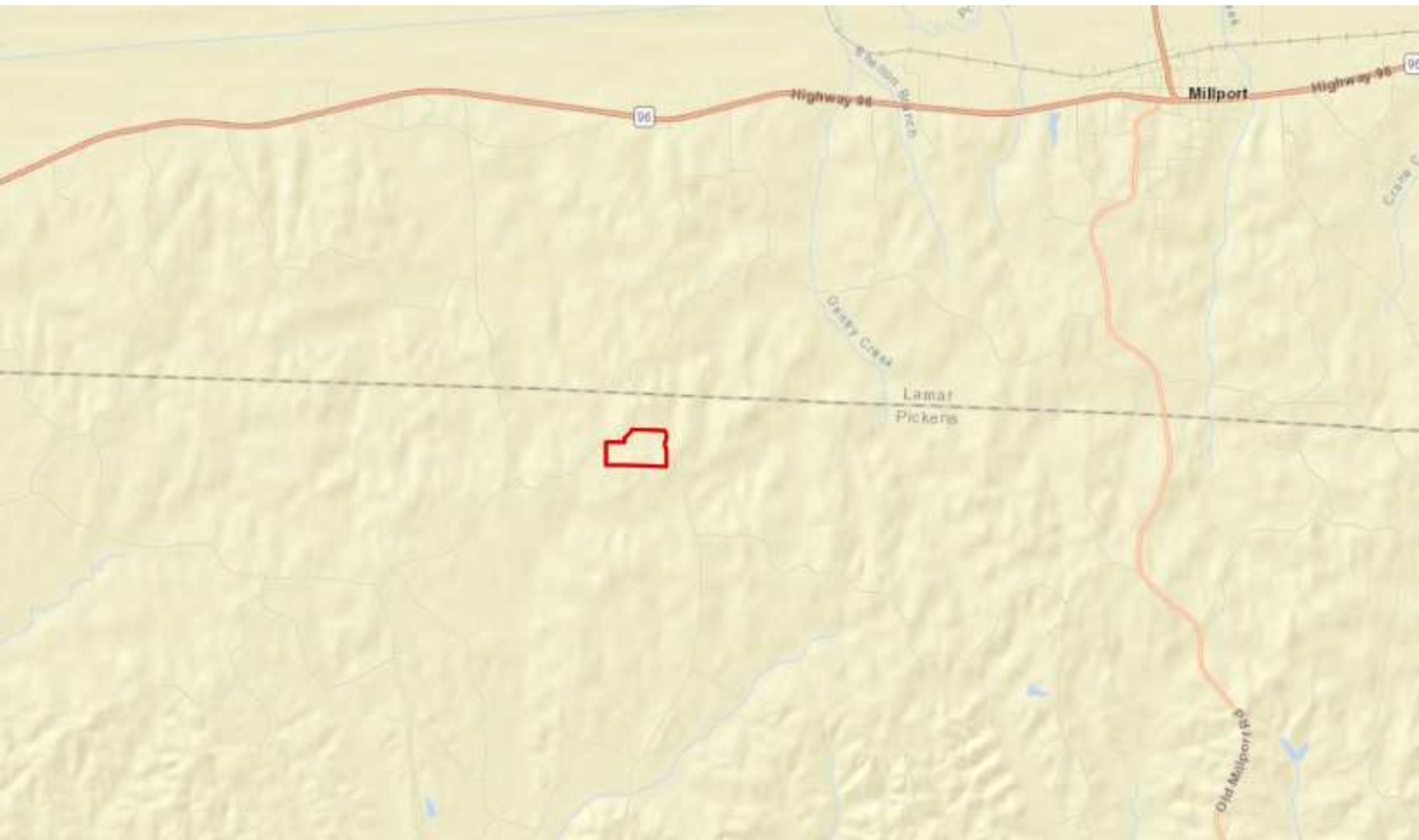



JOSH HIXON  
Land Professional, Registered  
864-331-1610  
Jhixon@nationalland.com  
205-361-0946  
205-343-2110

ALLAN HIXON  
Land Professional, Registered  
205-343-2144  
Ahixon@nationalland.com  
205-799-1422  
205-343-2110

Shockley Road Recreation & Timber Investment Tract  
Pickens County, AL  
57 +/- Acres

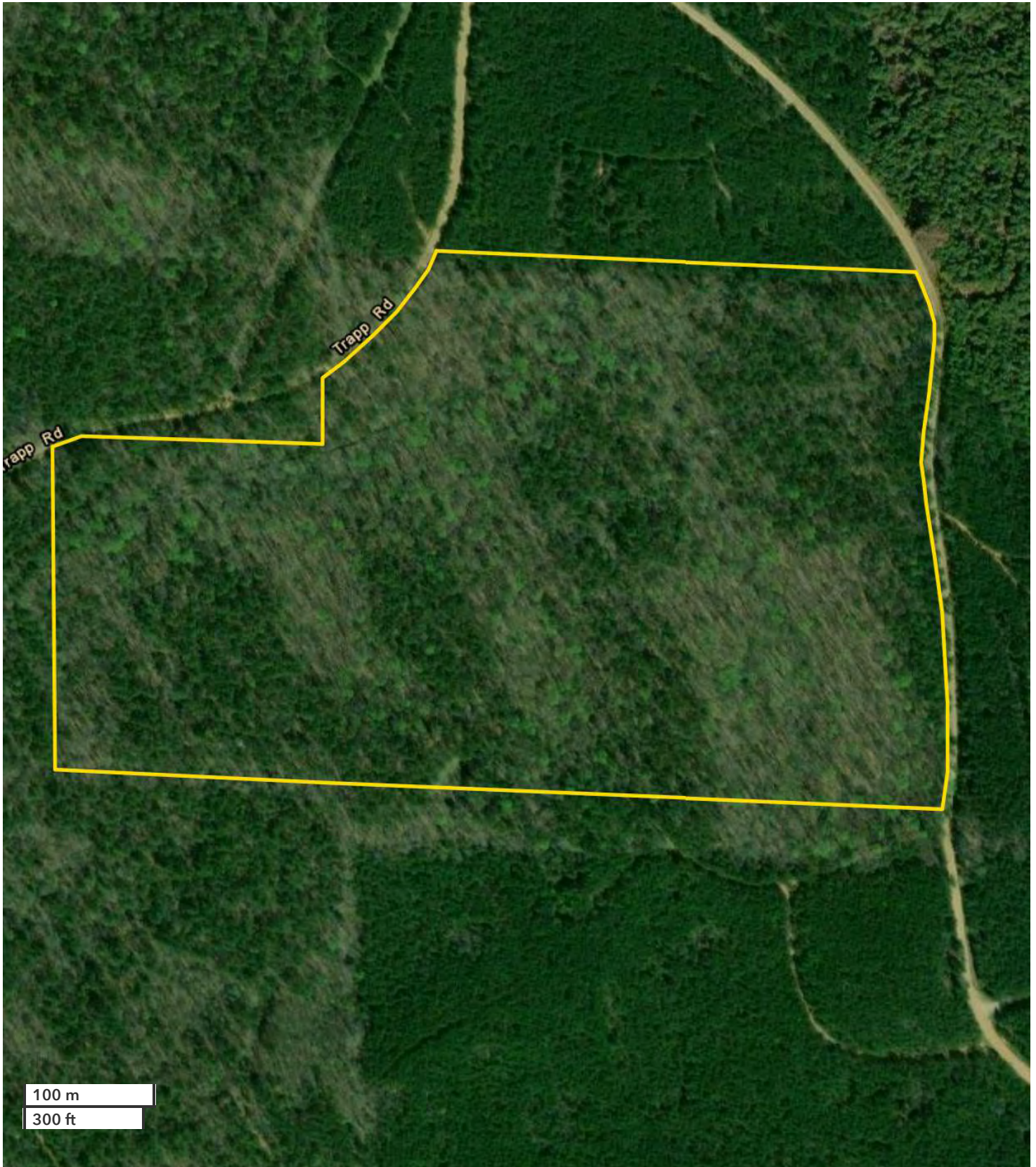

*All boundary lines noted in pictures, aerials or maps should be considered estimates and not relied on as legal documents or descriptions.*





JOSH HIXON  
Land Professional, Registered  
864-331-1610  
Jhixon@nationalland.com  
205-361-0946  
205-343-2110

ALLAN HIXON  
Land Professional, Registered  
205-343-2144  
Ahixon@nationalland.com  
205-799-1422  
205-343-2110

Shockley Road Recreation & Timber Investment Tr  
Pickens County, AL  
57 +/- Acres

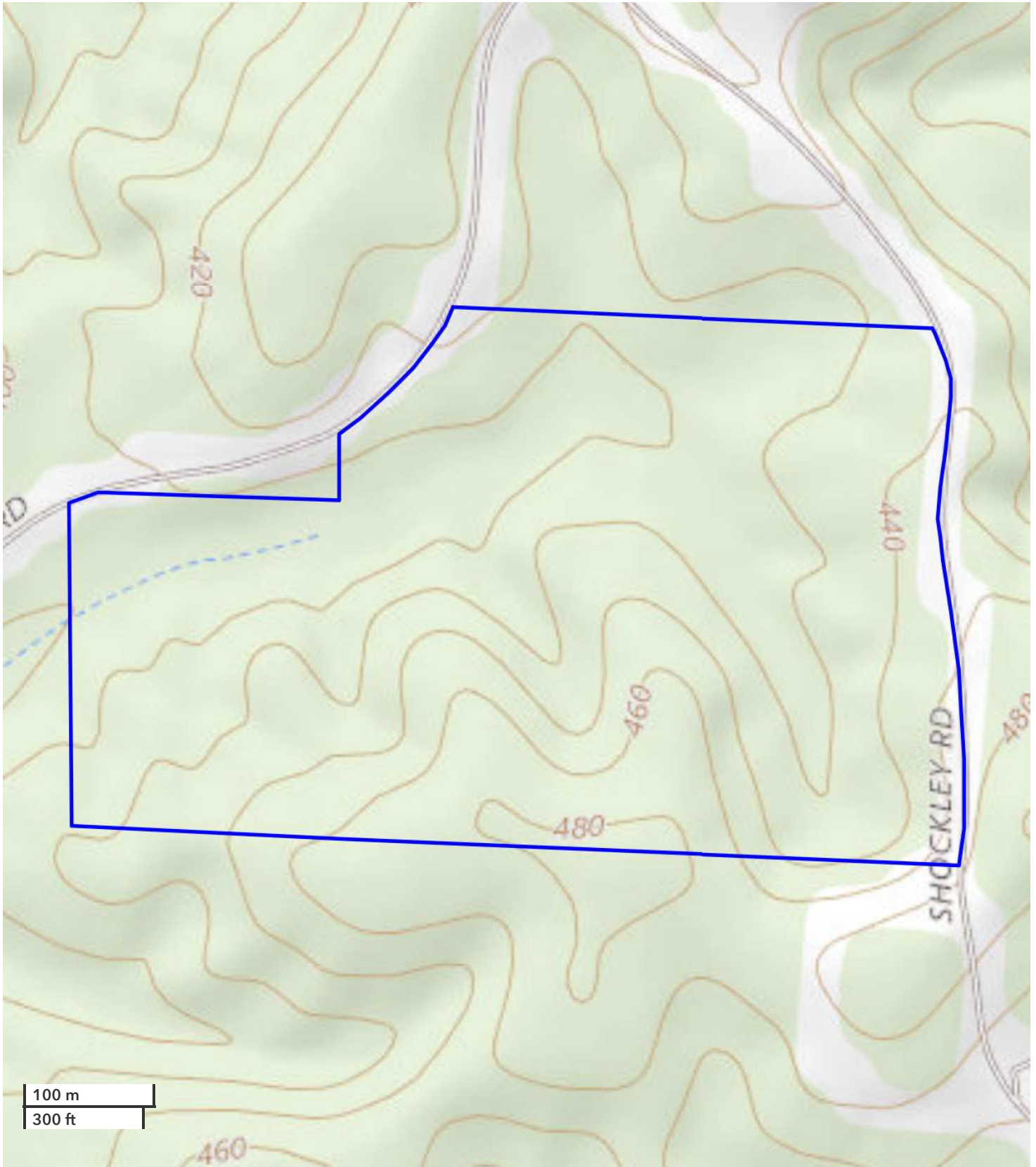

*All boundary lines noted in pictures, aerials or maps should be considered estimates and not relied on as legal documents or descriptions.*



**National Land Realty**  
 2809 8th Street  
 Tuscaloosa, AL 35401  
[NationalLand.com](http://NationalLand.com)

**Josh Hixon**  
 Office: 205-343-2110  
 Cell: 205-361-0946  
 Fax: 864-331-1610  
[Jhixon@nationalland.com](mailto:Jhixon@nationalland.com)

**Allan Hixon**  
 Office: 205-343-2110  
 Cell: 205-799-1422  
 Fax: 205-343-2144  
[Ahixon@nationalland.com](mailto:Ahixon@nationalland.com)

The above information is from sources deemed reliable, however the accuracy is not guaranteed.  
 National Land Realty assumes no liability for error, omissions or investment results.

**REAL ESTATE BROKERAGE SERVICES DISCLOSURE – RULE 790-X-3.13(1)**

**THIS IS FOR INFORMATION PURPOSES. THIS IS NOT A CONTRACT.**

Alabama law requires you, the consumer, to be informed about types of services which real estate licensees may perform. The purpose of this disclosure is to give you a summary of these services.

**A SINGLE AGENT** is a licensee who represents only one party in a sale. That is, a single agent represents his or her client. The client may be either the seller or the buyer. A single agent must be completely loyal and faithful to the client.

**A SUB-AGENT** is another agent/licensee who also represents only one part in a sale. A sub-agent helps the agent represent the same client. The client may be either the seller or the buyer. A sub-agent must also be completely loyal and faithful to the client.

**A LIMITED CONSENSUAL DUAL AGENT** is a licensee for both the buyer and the seller. This may only be done with the written, informed consent of all parties. This type of agent must also be loyal and faithful to the client, except where the duties owed to the client conflict with one another.

**A TRANSACTION BROKER** assists one or more parties, who are customers, in a sale. A transaction broker is not an agent and does not perform the same services as an agent.

\*Alabama law imposes the following obligations on all real estate licensees to all parties, no matter their relationship:

1. To provide services honestly and in good faith;
2. To exercise reasonable care and skill;
3. To keep confidential any information gained in confidence, unless disclosure is required by law or duty to a client, the information becomes public knowledge, or disclosure is required by law or duty to a client, the information becomes public knowledge, or disclosure is authorized in writing;
4. Present all written offers promptly to the seller;
5. Answer your questions completely and accurately.

Further, even if you are working with a licensee who is not your agent, there are many things the licensee may do to assist you. Some examples are:

1. Provide information about properties;
2. Show properties;
3. Assist in making a written offer;
4. Provide information on financing.

You should choose which type of service you want from a licensee, and sign a brokerage service agreement. If you do not sign an agreement, by law the licensee working with you is a transaction broker.

The licensee's broker is required by law to have on file an office policy describing the company's brokerage services. You should feel free to ask any questions you have.

The Alabama Real Estate Commission requires the real estate licensee to sign, date, and provide you a copy of this form. Your signature is not required by law or rule, but would be appreciated.

\_\_\_\_\_  
**Agent Print Name**

\_\_\_\_\_  
**Consumer Print Name**

\_\_\_\_\_  
**Agent Signature**

\_\_\_\_\_  
**Consumer Signature**

\_\_\_\_\_  
**Date**

\_\_\_\_\_  
**Date**

**\*THIS IS NOT A CONTRACT.**