

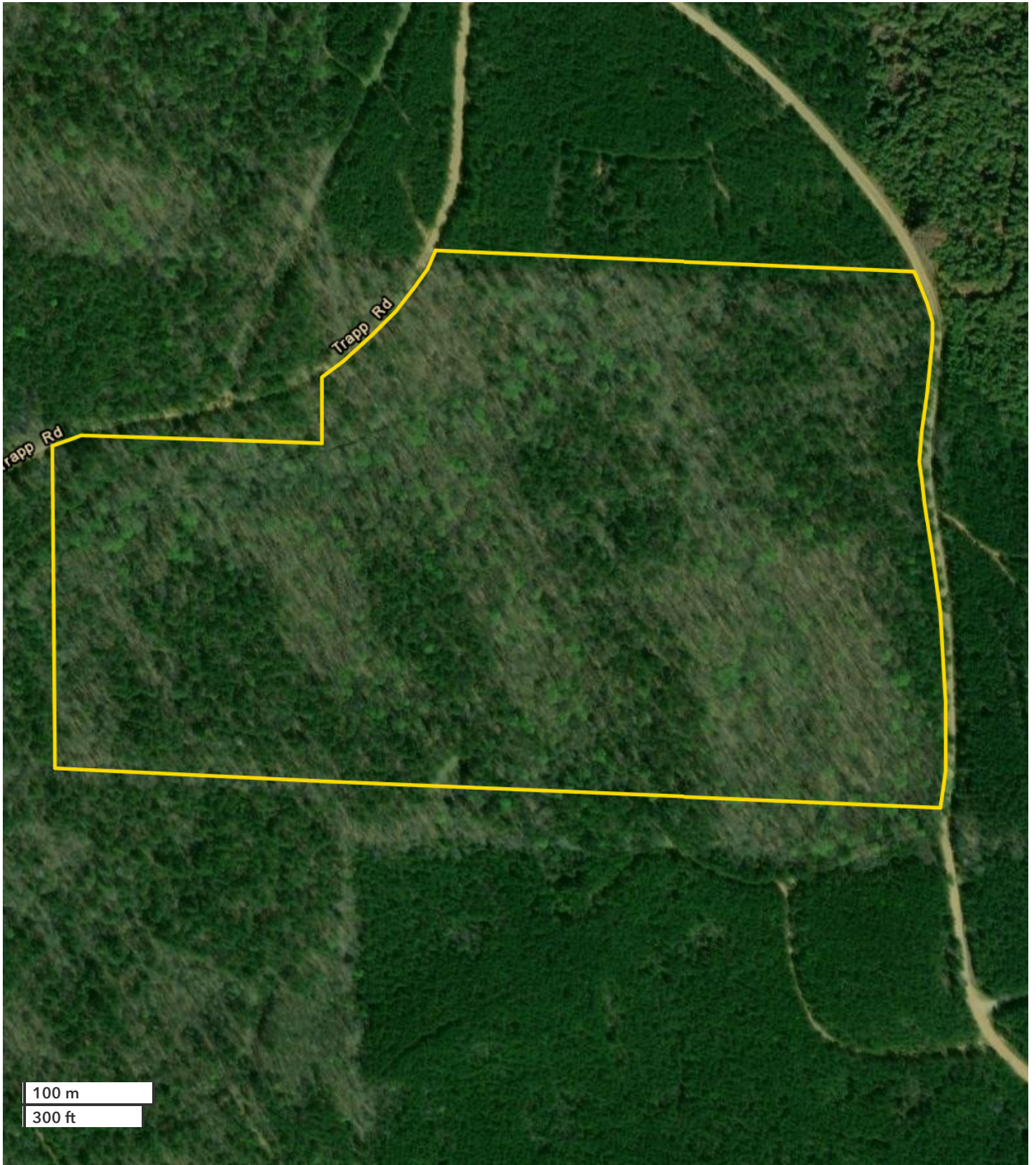

JOSH HIXON
Land Professional, Registered
864-331-1610
Jhixon@nationalland.com
205-361-0946
205-343-2110

ALLAN HIXON
Land Professional, Registered
205-343-2144
Ahixon@nationalland.com
205-799-1422
205-343-2110

Shockley Road Recreation & Timber Investment Tract
Pickens County, AL
57 +/- Acres



100 m
300 ft

All boundary lines noted in pictures, aerials or maps should be considered estimates and not relied on as legal documents or descriptions.