

UNION COUNTY

COUNTY

SEE MAP 08S 42E

SEE MAP 07S 42E

TL 4000
SECT 26

SUNW
C-3728 15 AC
1918

SENU
C-3728 8 AC
1918

NE5/4
C-3728 2 AC
1918

TL 5800
SECT 35

SUNE
C-9945 15 AC
1909

SENE
C-9945 25 AC
1909

NWSE
C-9945 12 AC
1909

NESE
C-9945 35 AC
1909

SECT 36

NE5/4
C-9945 30 AC
1909

NW5/4
C-9945 35 AC
1909

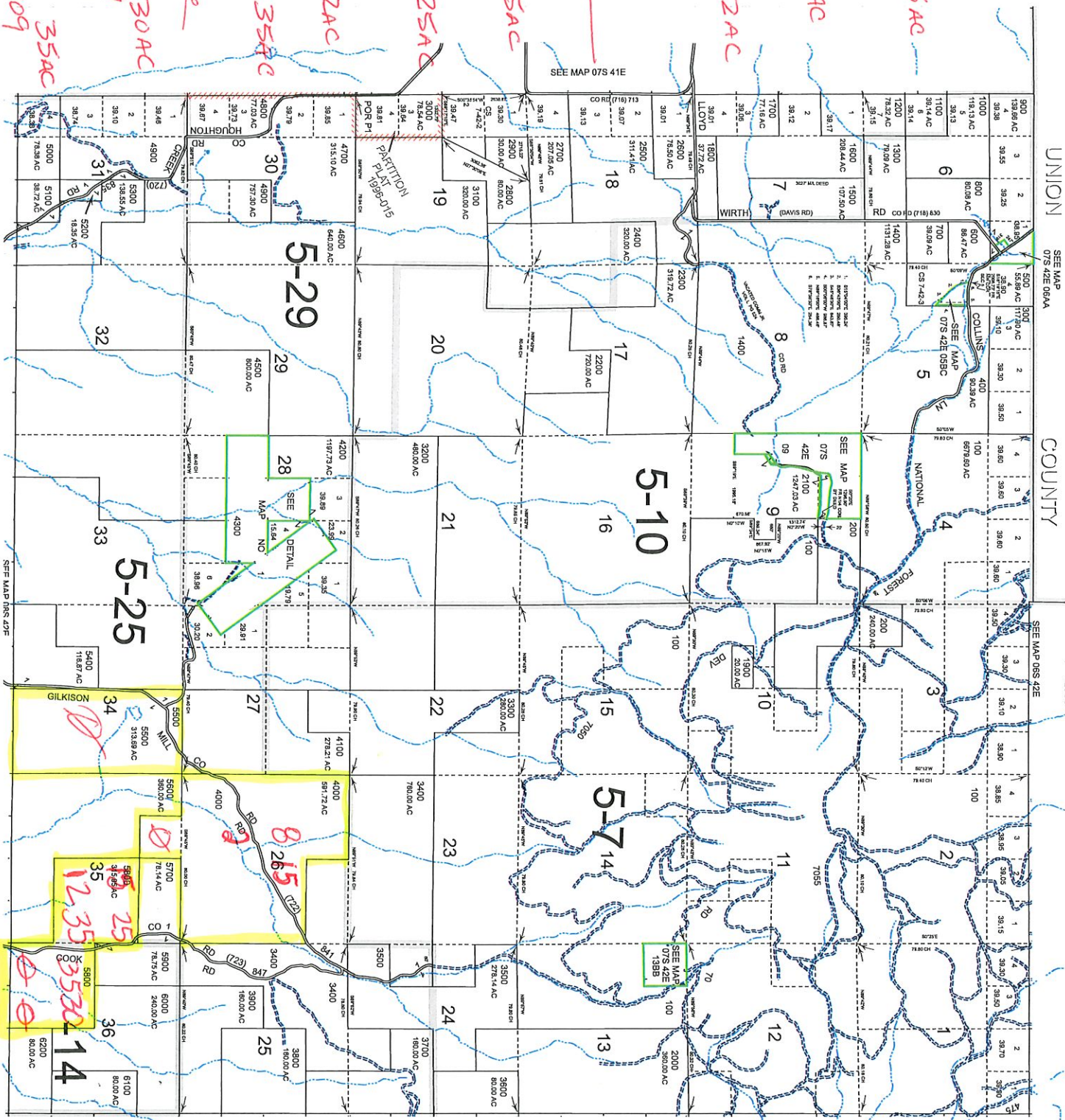

SEE MAP 07S 43E

TL 5500
NO W/R'S

THIS MAP WAS PREPARED FOR ASSESSMENT PURPOSE ONLY

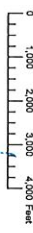

T.8S. R.42E. W.M. BAKER COUNTY 1" = 2000'

SEE MAP 07S 42E

08S42E & INDEX

Cancelled
3201
3500U2
3500U2
4101
5200

TL 500
[SECT 2]

SWSE

0-4349 9 AC
1882 13AC
1929

0-82525 10.4AC
SUPP 1987

SWSE

0-10032 24AC
1929

0-82525 1AC
SUPP 1987

[SECT 11]

0-10032 5AC
1929

TL 400 CONT

SENE

0-4349-23.5AC
1882

0-22770 0.2 AC
1950

SESE

0-4349 17.5AC
1882

0-82525 10.4AC
SUPP 1987

Revised: MA 07/24/2020 & INDEX

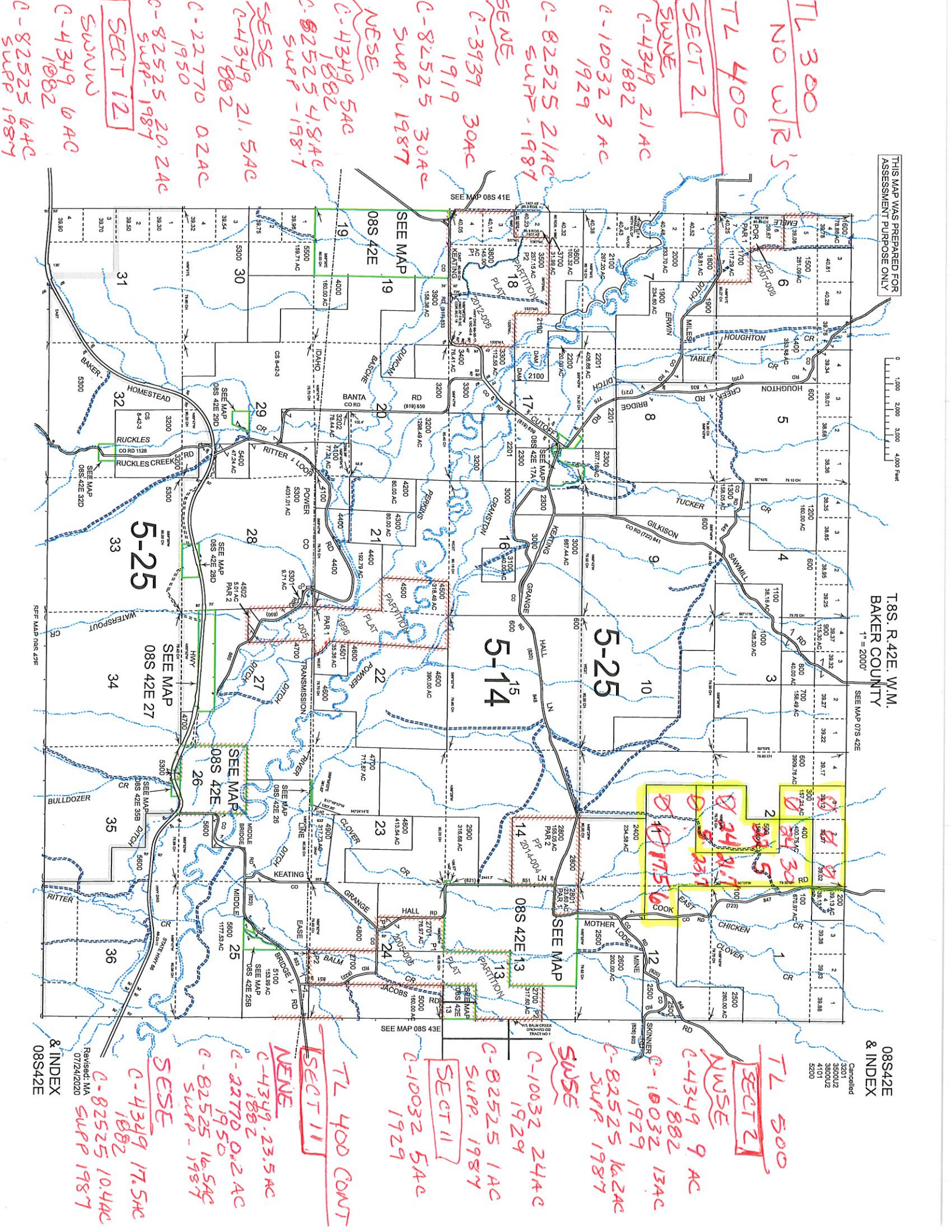

TL 300
TL NO WTR'S

TL 400

[SECT 2]

SWNE
0-4349 21AC
1882

0-10032 3 AC
1929

0-82525 21AC
SUPP -1987

SENE
0-3939 30AC
1919

0-82525 30AC
SUPP. 1987

NESE
0-4349 5AC
1882

0-82525 4.8AC
SUPP -1987

SESE
0-4349 21.5AC
1882

0-22770 0.2AC
1950

0-82525 20.2AC
SUPP -1987

[SECT 12]

SWNW

0-4349 6AC
1882

0-82525 6.4AC
SUPP 1987

Name and Postoffice Address of Appropriator	Date of Relative Priority	Amount Cubic Feet Per Second	Number Acres	Use	Name of Ditch	Stream	Description of Land or Place of Use
<p><i>4341 CANCELLED SP OR VSI P 1406</i></p> <p>McKinney, S. H. Baker, Oregon by H. N. McKinney</p>	1880 1888		100 243.5	Irrigation	Pasche & Duncan	Powder	<p>40 acres in SW$\frac{1}{4}$ NE$\frac{1}{4}$</p> <p>10 acres in SW$\frac{1}{4}$ NW$\frac{1}{4}$</p> <p>40 acres in SE$\frac{1}{4}$ NW$\frac{1}{4}$</p> <p>10.5 acres in NW$\frac{1}{4}$ SW$\frac{1}{4}$</p> <p>40 acres in NE$\frac{1}{4}$ SW$\frac{1}{4}$</p> <p>3 acres in SW$\frac{1}{4}$ SW$\frac{1}{4}$</p> <p>40 acres in SE$\frac{1}{4}$ SW$\frac{1}{4}$</p> <p>40 acres in NE$\frac{1}{4}$ SE$\frac{1}{4}$</p> <p>40 acres in NW$\frac{1}{4}$ SE$\frac{1}{4}$</p> <p>40 acres in SW$\frac{1}{4}$ SE$\frac{1}{4}$</p> <p>40 acres in SE$\frac{1}{4}$ SE$\frac{1}{4}$</p> <p>DEED RESEARCH INDICATES THIS TO BE E$\frac{1}{2}$ E$\frac{1}{2}$ SW$\frac{1}{4}$ NW$\frac{1}{4}$ SEC 18 BY ORIGINAL OWNERSHIP 5-4-85</p> <p>343.5 Section 18</p> <p>T 8 S. R. 42 E. W. M.</p>
<p><i>4348 cancelled HB 3111 Sp Or VSI p 143</i></p> <p>McKittrick, Martha T. Baker, Oregon</p>	1900 1904		160 80	Irrigation	McKittrick Bond Taggart	Powder Powder	<p>40 acres in NE$\frac{1}{4}$ NE$\frac{1}{4}$</p> <p>40 acres in NW$\frac{1}{4}$ NE$\frac{1}{4}$</p> <p>40 acres in SW$\frac{1}{4}$ NE$\frac{1}{4}$</p> <p>40 acres in SE$\frac{1}{4}$ NE$\frac{1}{4}$</p> <p>40 acres in NE$\frac{1}{4}$ NW$\frac{1}{4}$</p> <p>40 acres in SE$\frac{1}{4}$ NW$\frac{1}{4}$</p> <p>Section 21</p> <p>T 8 S. R. 40 E. W. M.</p>
<p><i>4349</i></p> <p>McMurren, Sarah E Keating, Oregon</p>	1882		103.5	Irrigation & Storage of 2 ac. ft.	McMurren Ditches & Reservoir	Clover Creek	<p>21 acres in SW$\frac{1}{4}$ NE$\frac{1}{4}$</p> <p>5 acres in NE$\frac{1}{4}$ SE$\frac{1}{4}$</p> <p>9 acres in NW$\frac{1}{4}$ SE$\frac{1}{4}$</p> <p>21.5 acres in SE$\frac{1}{4}$ SE$\frac{1}{4}$</p> <p>Section 2</p> <p>23.5 acres in NE$\frac{1}{4}$ NE$\frac{1}{4}$</p> <p>17.5 acres in SE$\frac{1}{4}$ NE$\frac{1}{4}$</p> <p>Section 11</p> <p>6 acres in SW$\frac{1}{4}$ NW$\frac{1}{4}$</p> <p>Section 12</p> <p>T 8 S. R. 42 E. W. M.</p>
<p><i>4350</i></p> <p>McQuown, Alex Baker, Oregon</p> <p><i>C-67235</i> <i>C-64333</i></p>	1864 1864 1890		45 1 4	Irrigation	McQuown James Toney	Salmona Creek Spring Creek	<p>30 acres in NW$\frac{1}{4}$ NE$\frac{1}{4}$</p> <p>15 acres in SW$\frac{1}{4}$ NE$\frac{1}{4}$</p> <p>5 acres in SW$\frac{1}{4}$ NE$\frac{1}{4}$</p> <p>Section 23</p> <p>T 8 S. R. 39 E. W. M.</p>
<p><i>4351 T-6242 Sp. Ord. V 44 pg. 270</i></p> <p>McQuown, Wm. Baker, Oregon</p> <p><i>Pine creek 1869</i> <i>5 ac. NE$\frac{1}{4}$ SW$\frac{1}{4}$ 20 ac. SE$\frac{1}{4}$ SW$\frac{1}{4}$</i></p> <p><i>PINE cr. 20 ac SE$\frac{1}{4}$ SW$\frac{1}{4}$</i></p>	1869 1868 1870 1893		25 20 1 19	Irrigation	McQuown #2 McQuown #1 McQuown #3	Pine Creek Pine Creek North Springs Creek	<p>5 acres in NE$\frac{1}{4}$ SW$\frac{1}{4}$</p> <p>40 acres in SE$\frac{1}{4}$ SW$\frac{1}{4}$</p> <p>20 acres in NW$\frac{1}{4}$ SW$\frac{1}{4}$</p> <p>Section 23</p> <p>T 8 S. R. 39 E. W. M.</p>
<p><i>4352</i></p> <p>Melville, Addie R. Baker, Oregon</p>	1892		1	Irrigation	Kastner-Levens <i>Settlers Sp 1906</i>	Powder	<p>Block 18, Levens Addition to Baker, Oregon</p> <p><i>9 40 1736</i></p>

claims indicate this is Geddes Enavely ditch

