

SOUTH LINE WILLIAMSON
DLC.

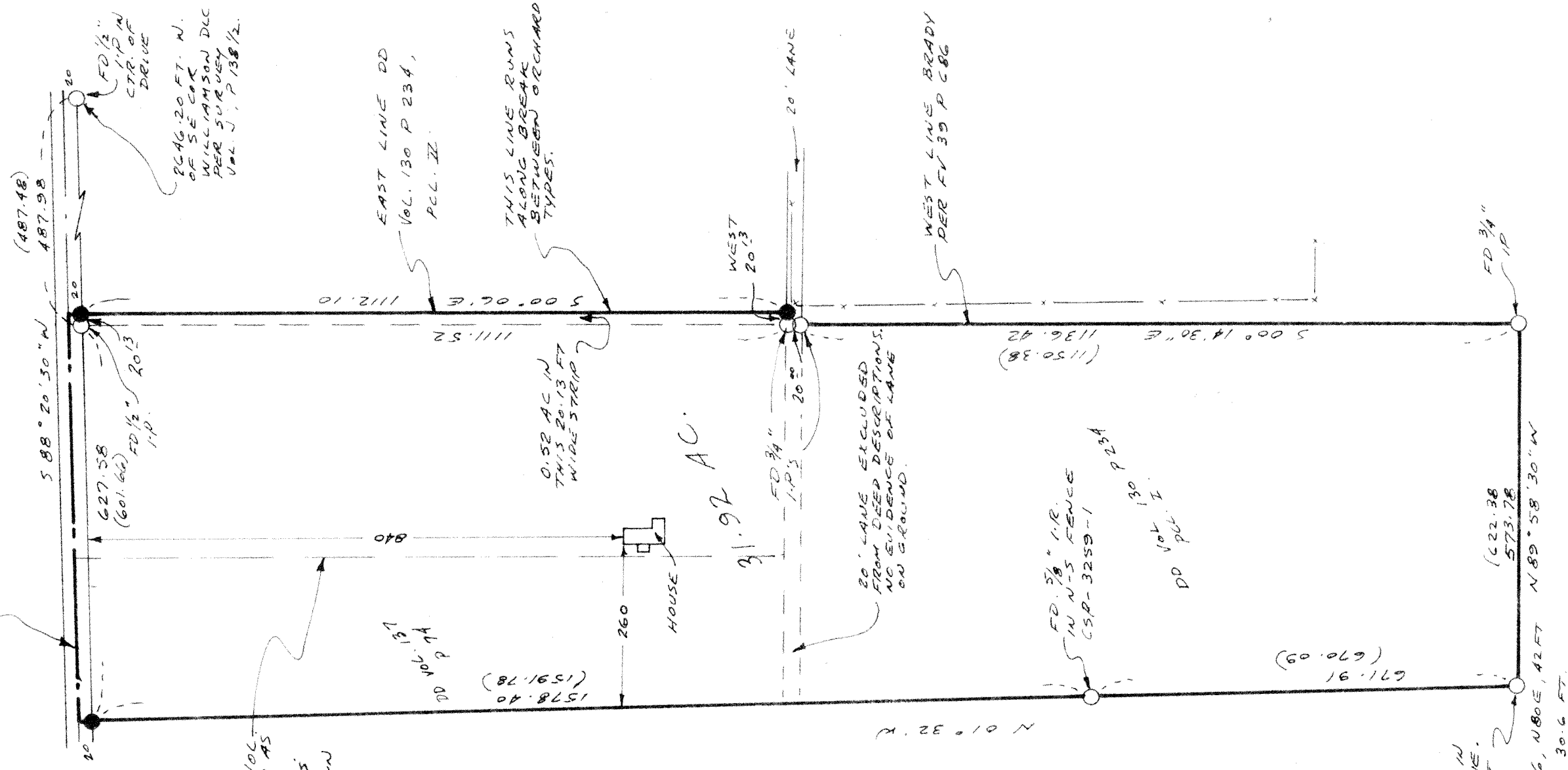

EAST LINE DD VOL 137 P 74, CALLED AS SAME P. 8 AS DD VOL. 130 P 234. THIS PARCEL WAS SHIFTED IN THIS SURVEY TO ADJ. IN SECTION LINE.

PLAG. 20 FT. N. OF SE COR WILLIAMSON DLC PER SURVEY VOL. 130 P 138 1/2.

0.52 AC IN THIS 20.13 FT WIDE STRIP

1" = 200'
12 NOV. 73

- = MONUMENT FOUND
- = 5/8" IRON ROD SET
- (---) = RECORD DATA

SURVEY OF TRACT IN NW 1/4 SEC. 23, T35 R3W YAMHILL COUNTY, OR.

SURVEY FOR
MR. EMERSON WALTON
1600 E. THIRD
NEWBERG, OREG.
SURVEY BY
R. W. MURSELL & ASSOC.
P.O. BOX 451
NEWBERG, OREG.

REGISTERED
PROFESSIONAL
LAND
SURVEYOR

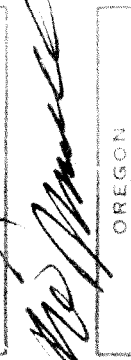

OREGON
JULY 9, 1965
R. W. MURSELL
698

FD. BRASS CAP IN N-S FENCE LINE. 1/4 COR IN WEST LINE SEC. 23
FD. F (STUMP) 56, N80E, 42 FT N89° 58' 30" W
M 14 NSW 30.6 FT.

SURVEY BASED ON MONUMENTS FOUND AS SHOWN. DEED OVERLAP EXISTS ON EAST SIDE OF NORTH PORTION. LINE OF POSSESSION ON EAST SIDE OF SOUTH PORTION IS EVIDENCED BY FENCE 30 TO 40 FT EAST OF DEED (SURVEYED) LINE. DEED AREA COMPUTES TO APPROX. 32 AC.

I, R. W. MURSELL, CERTIFY THAT THE IMPROVEMENTS SHOWN HEREON WERE SURVEYED UNDER MY SUPERVISION & THAT THERE ARE NO VISIBLE EASEMENTS OR ENCROACHMENTS EXCEPT AS SHOWN.