



**PERMIT TO CONSTRUCT  
Onsite Wastewater System**

File Nbr: **2018100061**  
County: Lexington

Name: DUSTIN TUCKER  
Type Facility: MODULAR  
Subdivision:  
Block: Lot: 36 & 37

Address: 151 SIR EDWARDS LN  
LEXINGTON, SC 29072  
Site: RUTH VISTA  
LEXINGTON, SC

Program Code: 360  
System Code: 100  
TM#: 007400-03-140  
Water Supply: PRIVATE

**PERMIT TO CONSTRUCT SYSTEM SPECIFICATIONS**

Daily Flow (gpd): 360  
LTAR: 1.00

**Tank Sizes (gal):** Septic Tank: 1000 Pump Chamber: Grease Trap:  
**Trenches:** Length (ft): 120 Width (in): 36 Max. Depth (in): 32 Agg. Depth (in): 14  
**Min Pump Capacity:** gpm at ft. of Head

**SPECIAL INSTRUCTIONS/CONDITIONS**

THIS PERMIT IS SITE SPECIFIC. ANY CHANGES TO THE SYSTEM MUST BE APPROVED BY DHEC. ALTERNATIVE TRENCH PRODUCTS APPROVED UNDER STATE RULES AND REGULATIONS MAY BE SUBSTITUTED. ANY UNAPPROVED CHANGES WILL VOID THIS PERMIT.

KEEP ALL PARTS OF SEPTIC SYSTEM 75 FEET FROM ANY PRIVATE WELL OR 100 FEET FROM PUBLIC WELL.  
FOLLOW LEVEL CONTOUR OF SLOPE WITH DRAIN LINES - DON'T DRIVE OR PARK ON ANY PART OF SEPTIC SYSTEM-  
DO NOT EXCEED MAX DEPTH OF 32 INCHES--STUB OUT MUST BE HIGH ENOUGH FOR GRAVITY FLOW OR A LIFT PUMP STATION MAYBE REQUIRED - Do not cut, fill, bulldoze, scrape or change the grade of the natural soils in the septic system area-- USE SERIAL DISTRIBUTION AS NEEDED BETWEEN DRAIN LINES  
ALL ATTACHMENTS ARE PART OF THIS PERMIT-NO FURTHER REDUCTIONS-USING INFILTRATOR Q-4

**PERMIT TO CONSTRUCT SYSTEM DIAGRAM (NTS)**

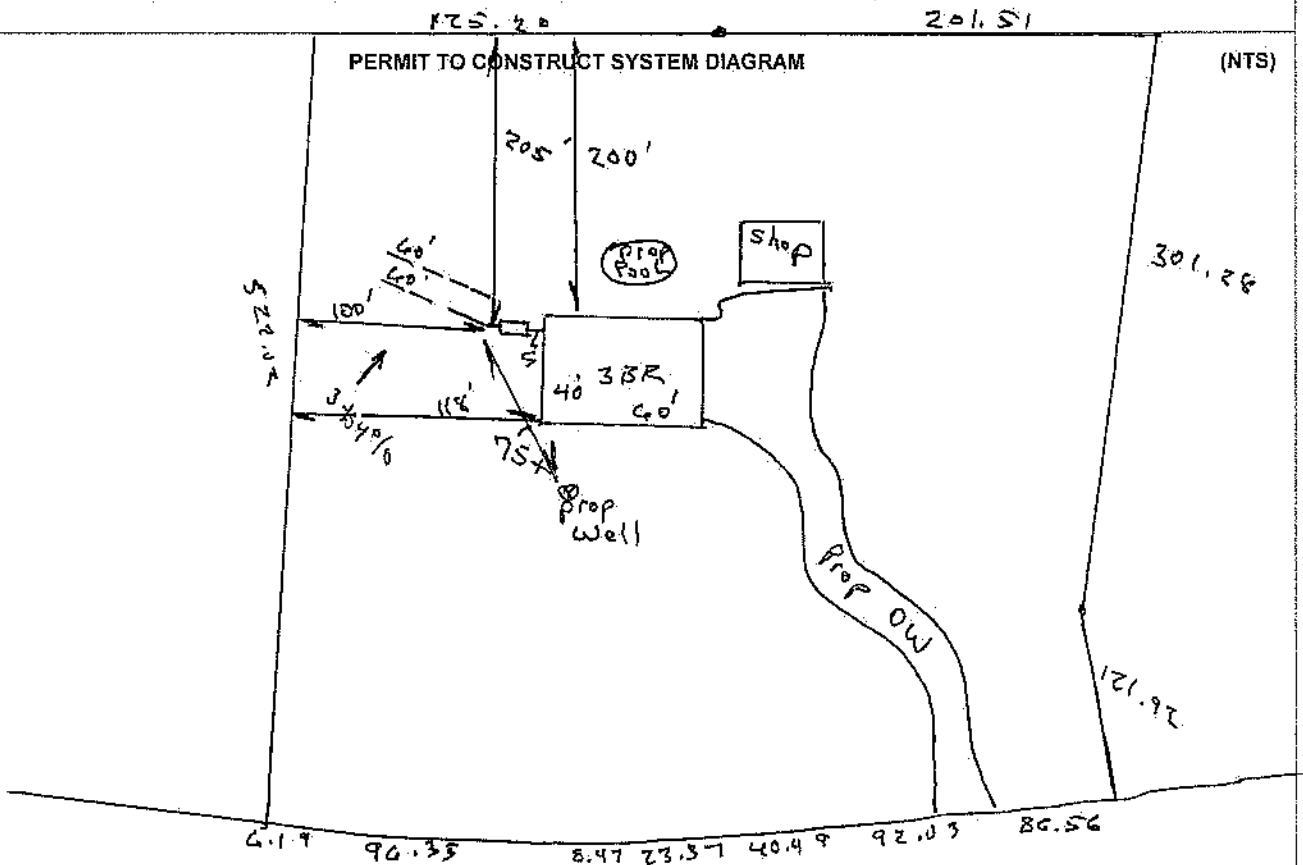

Issued/Revised By: Stephen J. [Signature]

Date: 11/29/18