

NOTE: ALL CORNERS NOT LABELED A IPF-#4 REBARS

IPF = IRON PIN FOUND
TMS = TAX MAP SHEET
R/W = RIGHT OF WAY
N/F = NOW OR FORMERLY
O/H = OVERHEAD
GP = GUY POLE
GW = GUY WIRE

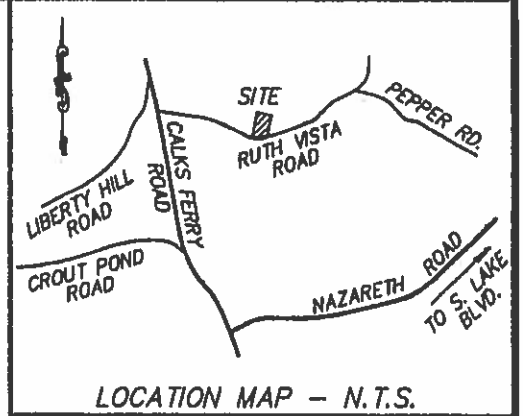

N/F ROBERT F. SUMMERS
& VIRGIE S. SUMMERS
TMS 007517-01-004

N/F ROBERT D. LOONEY
& LISA A. LOONEY
TMS 007400-03-134

3.57 ACRES
TMS 007400-03-020

N/F ROBERT F. SUMMERS
& VIRGIE S. SUMMERS
TMS 007517-01-004

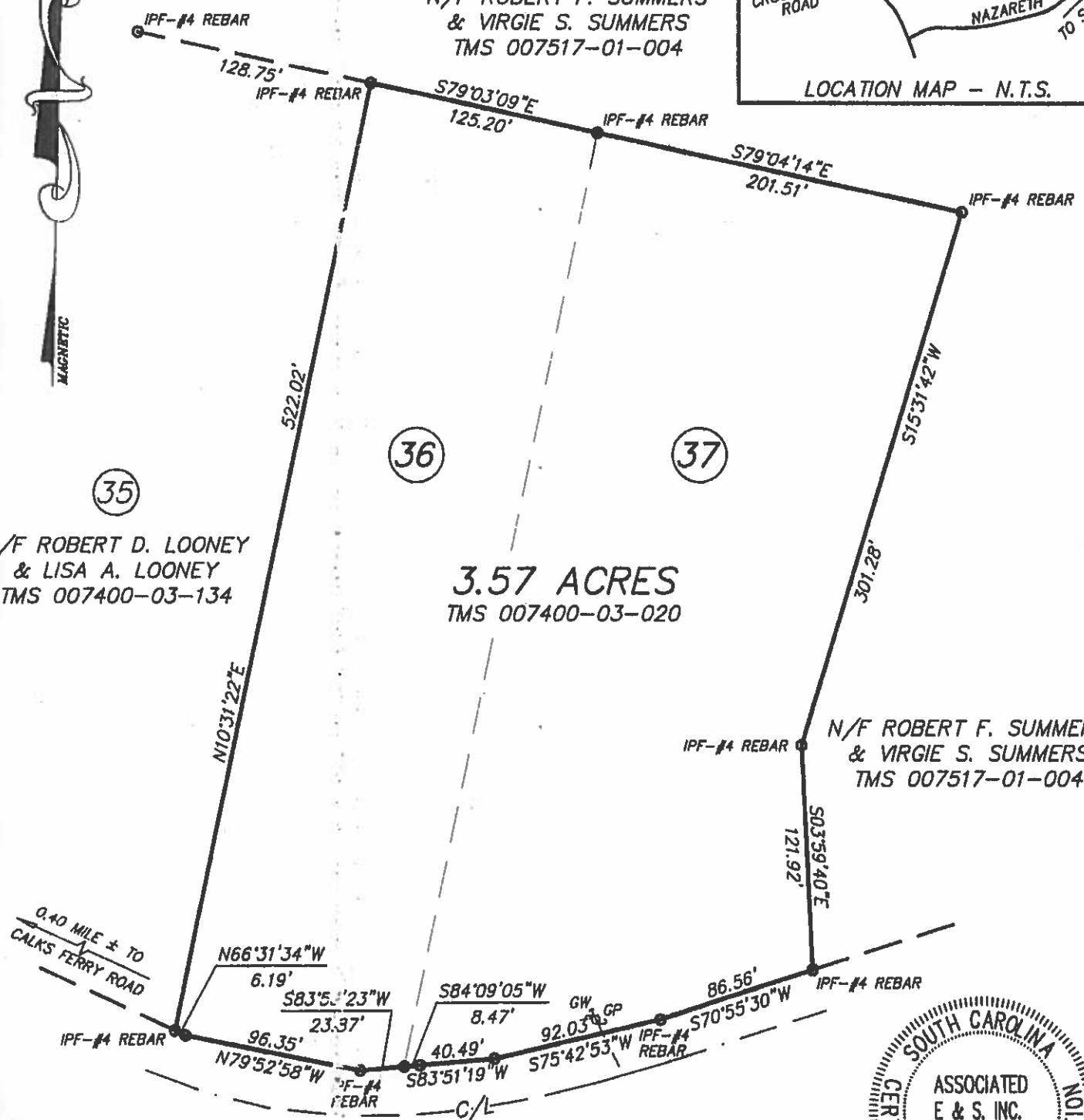

RUTH VISTA ROAD (50' R/W)

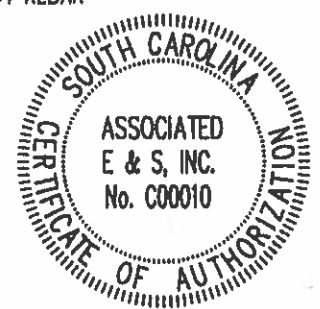

PLAT PREPARED FOR
DUSTIN L. TUCKER

SITE LOCATED IN LEXINGTON COUNTY, SOUTH CAROLINA

SCALE: 1" = 80'



DATE: OCTOBER 12, 2018

REFERENCES:

- 1. LEXINGTON COUNTY TAX MAP NUMBER 007400-03-020
- 2. THE SAME BEING SHOWN AS LOTS 36 & 37 ON A MASTER PLAT OF "LIBERTY HILL EAST SUBDIVISION - PHASE FIVE" BY SURVEY ONE, LLC, DATED DECEMBER 26, 2012.

CERTIFICATION:

I HEREBY STATE THAT TO THE BEST OF MY PROFESSIONAL KNOWLEDGE, INFORMATION, AND BELIEF, THE SURVEY SHOWN HEREIN WAS MADE IN ACCORDANCE WITH THE REQUIREMENTS OF THE STANDARDS OF PRACTICE MANUAL FOR SURVEYING IN SOUTH CAROLINA AND MEETS OR EXCEEDS THE REQUIREMENTS FOR A CLASS "B" SURVEY AS SPECIFIED THEREIN; ALSO THERE ARE NO VISIBLE ENCROACHMENTS OR PROJECTIONS OTHER THAN SHOWN.

ACCORDING TO FEMA/FIRM PANEL # 5063C0240J DATED JULY 5, 2018, THE LAND SHOWN HEREON IS LOCATED IN ZONE X.

Larry W. Smith
LARRY W. SMITH, S.C.P.L.S. NO. 3724

ASSOCIATED E & S, INC.