

Ranch Information

ID	APN	OWNER	RANCH NAME	LOTACRES	2023 Crop	Varieties	%	Planted	Spacing	Irrigation	Water District
1	071-170-03-01-6	AJL ENTERPRISES	MITCHEL 2 (80)	39.55	Almonds	NP, Mont	50/50	2016	24x18	Buried Drip	STWSD
2	071-170-04-00-0	AJL ENTERPRISES	MITCHEL 2 (80)	39.55							
3	071-170-11-00-1	AJL ENTERPRISES	TENNECO N80	77.27	Almonds	NP, Mont	50/50	2005, 2006	24x18	Buried Drip	STWSD
4	071-170-14-00-2	AJL ENTERPRISES	TENNECO 160	156.36	Almonds	NP, Mont	50/50	2005, 2006, 2011	24x18	Buried Drip	SWID
5	071-190-08-00-8	AJL ENTERPRISES	DESERT	156.36	Row Crop	Cotton,Wheat		Annual			STWSD
6	072-200-12-00-8	AJL ENTERPRISES	CODD 20A	19.05	Almonds	NP, Mont	50/50	2020	23x13.5	Buried Drip	SWID
7	072-200-13-00-1	AJL ENTERPRISES	CODD 40A	38.31	Almonds	NP, B&H	50/50	2020	23x13.5	Buried Drip	SWID
8	088-020-01-00-9	AJL ENTERPRISES	WOODS	66.22	Almonds	NP, Mont	50/50	2013	24x18	Buried Drip	STWSD
9	088-020-02-00-2	AJL ENTERPRISES	MITCHEL 1 (160)	146.65	Almonds	NP, Mont	50/50	2016, 2017	24x18	Buried Drip	STWSD
10	088-020-17-01-5	AJL ENTERPRISES	SNOW 2	79.09	Almonds	NP, Mont	50/50	2014	24x18	Buried Drip	STWSD
11	088-020-18-01-8	AJL ENTERPRISES	SNOW 160	158.18	Almonds	NP, Mont	50/50	2017	24x18	Buried Drip	STWSD
12	088-020-19-00-2	AJL ENTERPRISES	BERGEN W1/2	80.00	Row Crop	Cotton,Wheat		Annual			STWSD
13	088-020-29-00-1	AJL ENTERPRISES	BERGEN E1/2	77.93	Row Crop	Cotton,Wheat		Annual			STWSD
				1134.52	Assessed Acres						

Subsurface Water Percolation

CODD 40A
 BERGEN E1/2
 2020

Solar Arrays

BERGEN E1/2 on N portion
 300KW Solar Array 2015
 1118KW Solar Array 2016

AJL Enterprises

Legend

- 1118KW Solar Array
- 300KW Solar Array
- AJL Enterprises
- Subsurface Percolation
- Subsurface Percolation

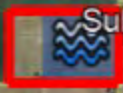
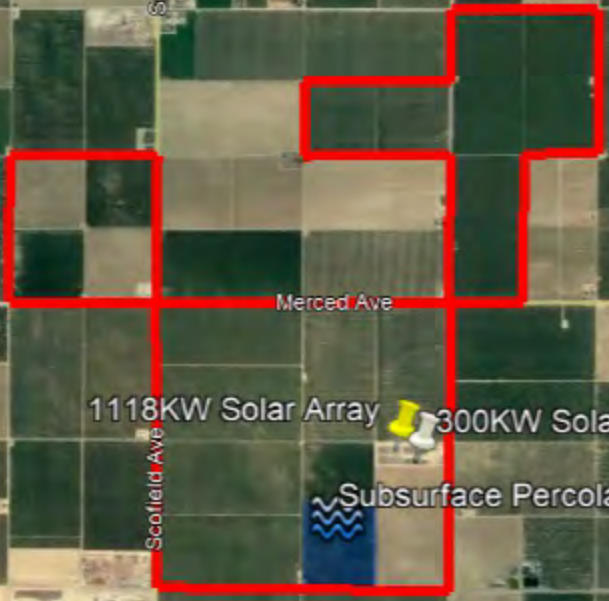

1118KW Solar Array
300KW Solar Array
Subsurface Percolation

Subsurface Percolation



AJL Enterprises Land Sale 2023

Description	M1F1, 4 (Snow)
APN#	088-020-18-01-8
Total acres:	158.18
Current crop:	Almonds
Varieties:	Nonpareil & Monterey 50/50
Date planted:	2017
Tree spacing:	24 X 18
Irrigation:	Buried Drip
Production records:	See attached

Water

Well:	200 HP with variable speed panel
Pump test:	See attached
Water district:	Semitropic Water Storage District
Outlet number:	L-198
Capacity of outlet:	6.2 ac/ft per day
Availability:	Non-contract water

Comments:

Property is adjacent to percolation field to the west.

AJL Enterprises Land Sale 2023

Description M1F5 (Snow 2)

APN# 088-020-17-01-5
Total acres: 79.09

Current crop: Almonds
Varieties: Nonpareil & Monterey 50/50
Date planted: 2014
Tree spacing: 24 X 18
Irrigation: Buried Drip
Production records: See attached

Water

Well: Shares well with M1F6
Pump test: See attached

Water district: Semitropic Water Storage District
Outlet number: L-176, shares with M1F6
Capacity of outlet: 6.2 ac/ft per day
Availability: Non-contract water

Comments:

Property is adjacent to percolation field to the southeast.

AJL Enterprises Land Sale 2023

Description M1F6 (Woods)

APN# 088-020-01-00-9

Total acres: 66.22

Current crop: Almonds

Varieties: Nonpareil & Monterey 50/50

Date planted: 2013

Tree spacing: 24 X 18

Irrigation: Buried Drip

Production records: See attached

Water

Well: 200 HP with variable speed panel

Pump test: See attached

Water district: Semitropic Water Storage District

Outlet number: L-176

Capacity of outlet: 6.2 ac/ft per day

Avalability: Non-contract water

Comments:

AJL Enterprises Land Sale 2023

Description	M1F14, 15 (Tenneco N80)
APN#	071-170-11-00-0
Total acres:	77.27
Current crop:	Almonds
Varieties:	Nonpareil & Monterey 50/50
Date planted:	2005 & 2006
Tree spacing:	24 X 18
Irrigation:	Buried Drip
Production records:	See attached
Water	
Well:	200 HP with variable speed panel
Pump test:	See attached
Water district:	Semitropic Water Storage District
Outlet number:	P-152
Capacity of outlet:	6.2 ac/ft per day
Avalability:	Non-contract water
Comments:	

AJL Enterprises Land Sale 2023

Description M1F13, 14, 15 Tenneco 160

APN# 071-170-14-00-9

Total acres: 156.36

Current crop: Almonds

Varieties: Nonpareil & Monterey 50/50

Date planted: 2005 & 2006 & 2011

Tree spacing: 24 X 18

Irrigation: Buried Drip

Production records: See attached

Water

Well: 200 HP with variable speed panel

Pump test: See attached

Water district: Shafter Wasco Irrigation District

Outlet number: 7.1N-25N and 7.1-207

Capacity of outlet: 6 ac/ft per day (both)

Availability: Non

Comments:

AJL Enterprises Land Sale 2023

Description	M2F1, 2 (Mitchel 160)
APN#	088-020-02-00-2
Total acres:	146.65
Current crop:	Almonds
Varieties:	Nonpareil & Monterey 50/50
Date planted:	2016 & 2017
Tree spacing:	24 X 18
Irrigation:	Buried Drip
Production records:	See attached
Water	
Well:	100 HP (not usable)
Pump test:	Not available
Water district:	Semitropic Water Storage District
Outlet number:	L-196
Capacity of outlet:	6.2 Ac/ft per day
Avalability:	Non-contract water
Comments:	Non-district water for property is provided thru a pipeling connected to well on adjacent property (M1F3)

AJL Enterprises Land Sale 2023

Description	M2F3, 4 (Mitchel 80)
APN#'s	071-170-03-01-6 & 071-170-04-00-0
Total acres:	79.10
Current crop:	Almonds
Varieties:	Nonpareil & Monterey 50/50
Date planted:	2016
Tree spacing:	24 X 18
Irrigation:	Buried Drip
Production records:	See attached
Water	
Well:	150 HP (not usable)
Pump test:	Not available
Water district:	Semitropic Water Storage District
Outlet number:	P-144
Capacity of outlet:	6.2 Ac/ft per day
Avalability:	Non-contract water
Comments:	Non-district well water for property is provided by wheeling water from other wells on AJL property.at this time. A well test was not able to be performed and it is suspected that there is a shaft breakage and pump repair is recommended by SA Camp.

AJL Enterprises Land Sale 2023

Description	M5F1 (Codd 20)
APN#'s	072-200-12-00-8
Total acres:	19.05
Current crop:	Almonds
Varieties:	Nonpareil & Benett-Hickman 50/50
Date planted:	2020
Tree spacing:	23 X 13.5
Irrigation:	Buried Drip
Production records:	See attached
Water	
Well:	60 HP (discontinued)
Pump test:	Not available
Water district:	Shafter Wasco Irrigation District
Outlet number:	3.7-12
Capacity of outlet:	4.0 Ac/ft per day *****
Avalability:	Contract water
Comments:	Non-district well water for property ***** is provided by wheeling water from other wells on AJL property.at this time. A well test was not performed. A house is located on the southeast corner of this property on .5 acres. It is owned by James Crettol and is not for sale. Water for the house is provided by a well located on M5F2 (adjacent property). A permanent well and pipeline easement will be necessary to provide future water for the house.

AJL Enterprises Land Sale 2023

Description	M5F2 (Codd 40)	
APN#'s	072-200-13-00-1	
Total acres:	38.31	
Current crop:	Almonds	
Varieties:	Nonpareil & Benett-Hickman	50/50
Date planted:	2020	
Tree spacing:	23 X 13.5	
Irrigation:	Buried Drip	
Production records:	See attached	
Water		
Well:	60 HP (discontinued)	
Pump test:	Not available	
Water district:	Shafter Wasco Irrigation District	
Outlet number:	3.7-12	
Capacity of outlet:	4.0 Ac/ft per day	*****
Avalability:	Contract water	
Comments:		
	Non-district well water for property is provided by wheeling water from other wells on AJL property.at this time. A well test was not performed. A domestic well is located on the west side of this property and serves as the water supply for a house owned by James Crettol on M5F1. A permanent well and pipeline easement will be necessary to provide water for the house in the future.	*****

AJL Enterprises Land Sale 2023

Description	M1F2 (Bergen W)
APN#'s	088-020-19-00-2
Total acres:	80.00
Current crop:	Row Crops (cotton & wheat)
Varieties:	
Date planted:	
Tree spacing:	
Irrigation:	
Production records:	See attached
Water	
Well:	See below under comments
Pump test:	See attached
Water district:	Semitropic Water Storage District
Outlet number:	L-198
Capacity of outlet:	6.2 Ac/ft per day
Availability:	Non-contract water
Comments:	<p>There is no well on this property but water is provided from a well on adjacent property M1F3.</p> <p>An underground percolation field is installed on the southern part of this property for the purpose of recharge. See attached documents for details.</p>

AJL Enterprises Land Sale 2023

Description	M1F3 (Bergen E)
APN#'s	088-020-29-00-1
Total acres:	77.93
Current crop:	Row Crops (cotton & wheat)
Varieties:	
Date planted:	
Tree spacing:	
Irrigation:	
Production records:	See attached
Water	
Well:	200 HP with standard panel
Pump test:	See attached
Water district:	Semitropic Water Storage District
Outlet number:	L-198
Capacity of outlet:	6.2 Ac/ft per day
Avalability:	Non-contract water
Comments:	<p>There is a 300KW Solar Field attached to the well on this property that provides power to lower electricity charges. Also there is a 1118KW Solar Field on the north side of this property that provided power to multiple wells and sites on AJL Enterprises properties. See separate attachment for details on AJL Enterprises Solar Fields.</p> <p>This property is owned 75% by AJL Enterprises and 25% by Mary Allen. Crettol Farms owns the Solar Fields on this property.</p>

AJL Enterprises Land Sale 2023

Description	M1F9, 10, 11, 12 (Desert)
APN#'s	071-190-08-00-8
Total acres:	156.36
Current crop:	Row Crops (cotton & wheat)
Varieties:	
Date planted:	
Tree spacing:	
Irrigation:	
Production records:	See attached
Water	
Well:	200 HP with variable speed drive
Pump test:	See attached
Water district:	Semitropic Water Storage District
Outlet number:	L-150
Capacity of outlet:	6.2 Ac/ft per day
Avalability:	Non-contract water
Comments:	There is a shop complex located on the southeast corner of this property. There are multiple buildings for repair work and storage. There is an approved 12,000 gallon diesel storage tank in this shop area. The shop area is completely fenced in and has access through 2 motorized electric gates.

Crettol Farms
27580 Merced Ave.
Wasco, CA 93280

EVACUATION PLAN

IN CASE OF EMERGENCY
CALL 911

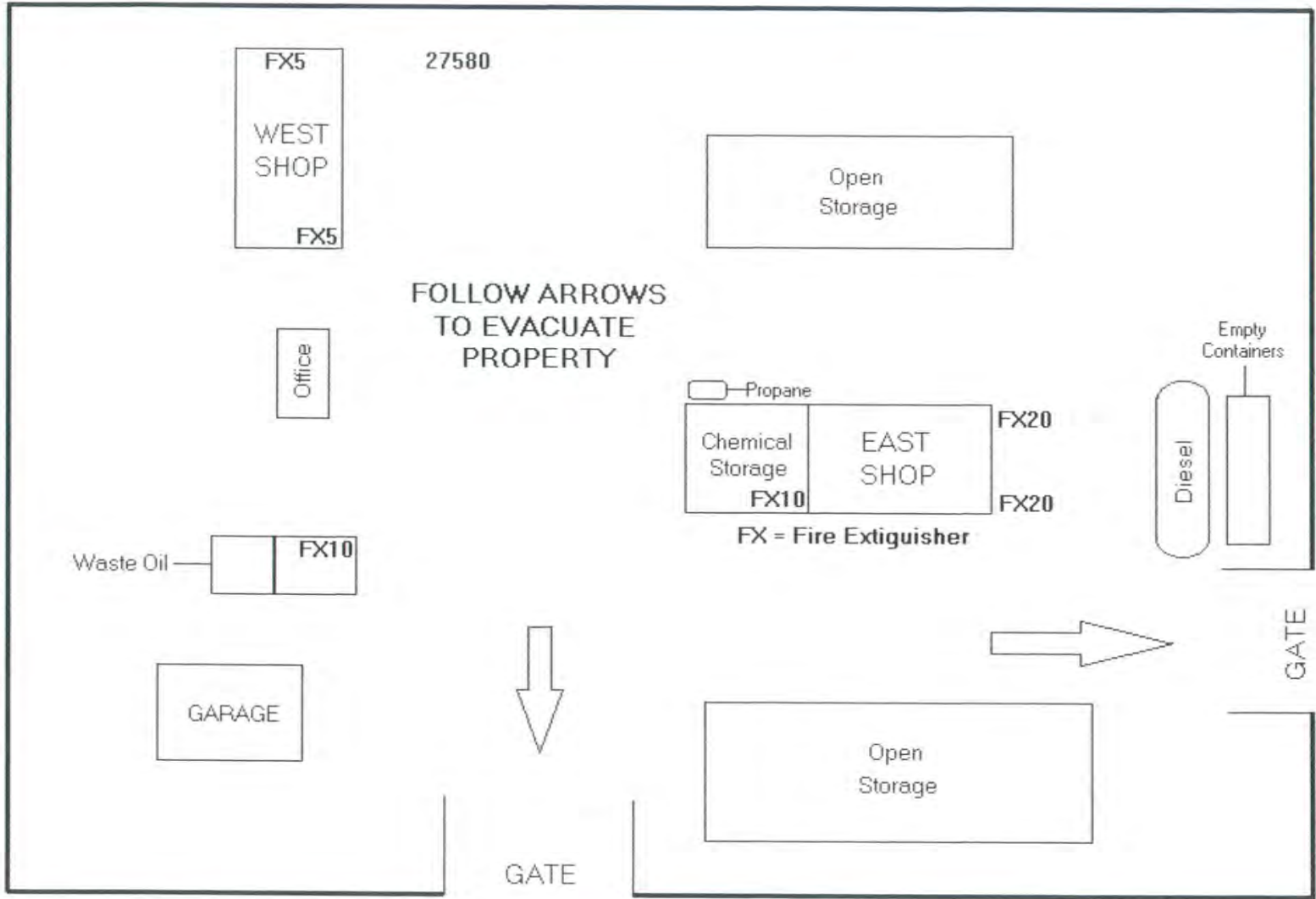

FOLLOW ARROWS
TO EVACUATE
PROPERTY



Scofield Ave.



Merced Ave.



①

S. A. CAMP

Pump & Drilling Company

P.O. Box 82575 Bakersfield, CA 93380 (661) 399-2976

PUMP TEST REPORT

Name CRETOL FARMS

Address _____

Well Location MERCED & SCOFIELD 1 MILE SOUTH, 1/2 MILE EAST AND 80' NORTH

Date 8/3/23 Well # SNOW Meter # 1009413246

MIFI

Acct # _____

EQUIPMENT

Motor
Brand US H.P. 200 Volts 460 Rated RPM 1775 Serial # V0876070950004R0007

Frame H445TPH Type RU

Pump GOULDS Type OIL LUBE TURBINE No. _____

TEST RESULTS

Standing Water Level Below Surface of Ground _____ 361 Ft

Draw Down From Standing To Pumping Level _____ 22 Ft

Pumping Water Level _____ 383 Ft

Discharge Head Above Ground _____ GA=5 11.5 Ft

Total Lift _____ 394.5 Ft

Water Pumped _____ 1485 GPM

Yield of Well (GPM per foot draw down) _____ 67.5 GPM/Ft

Horsepower Input to motor _____ 231.2 H.P.

Overall plant efficiency _____ 63.9 %

Kilowatt Input To Motor _____ 172.4

Kilowatt Hours/Acre Foot Pumped _____ 630.7

Cost Per Acre Foot _____

Well Depth _____ Ft Revs = 20=60.1

Pump Setting _____ Ft KH = 1.8

Airline _____ Ft K = 80

ID = 10-1/4=82.5

Scale = 18

Test Engineer JULIO MARTINEZ

2

S. A. CAMP

Pump & Drilling Company

P.O. Box 82575 Bakersfield, CA 93380 (661) 399-2976

PUMP TEST REPORT

Name CRETOL FARMS

Address _____

Well Location LEONARD & MERCED 1/2 MILE SOUTH ON THE WEST SIDE

Date 8/3/23 Well # BRYEN Meter # 1009413244

*BERGEN
MIF3*

Acct # _____

EQUIPMENT

Motor
Brand US H.P. 200 Volts 460 Rated RPM 1775 Serial # M1130667310GT02

Frame H445TPH Type RU

Pump WINTHROATH Type OIL LUBE TURBINE No. _____

TEST RESULTS

Standing Water Level Below Surface of Ground _____ 373 Ft

Draw Down From Standing To Pumping Level _____ 14 Ft

Pumping Water Level _____ 387 Ft

Discharge Head Above Ground _____ GA=4 9.2 Ft

Total Lift _____ 396.2 Ft

Water Pumped _____ 1014 GPM

Yield of Well (GPM per foot draw down) _____ 72.4 GPM/Ft

Horsepower Input to motor _____ H.P.

Overall plant efficiency _____ AMPS= 193.2, 187.9, 192.7 %

Kilowatt Input To Motor _____

Kilowatt Hours/Acre Foot Pumped _____

Cost Per Acre Foot _____

Well Depth _____ Ft Revs = METER ON SOLAR PANELS

Pump Setting _____ Ft KH = _____

Airline _____ Ft K = _____

ID = 10-1/4=82.5

Scale = 12.3

Test Engineer JULIO MARTINEZ

3

S. A. CAMP

Pump & Drilling Company

P.O. Box 82575 Bakersfield, CA 93380 (661) 399-2976

PUMP TEST REPORT

Name CRETOL FARMS

Address _____

Well Location LEONARD & MERCED 1/2 MILE WEST ON THE SOUTH SIDE

Date 8/3/23 Well # WOODS Meter # 1009413243

mif6

Acct # _____

EQUIPMENT

Motor _____

Brand US H.P. 200 Volts 460 Rated RPM 1775 Serial # W1276354360002R0007

Frame H445TPH Type RU

Pump GOULDS Type OIL LUBE TURBINE No. _____

TEST RESULTS

Standing Water Level Below Surface of Ground _____ 324 Ft

Draw Down From Standing To Pumping Level _____ 48 Ft

Pumping Water Level _____ 372 Ft

Discharge Head Above Ground _____ GA=6 13.8 Ft

Total Lift _____ 385.8 Ft

Water Pumped _____ 1551 GPM

Yield of Well (GPM per foot draw down) _____ 32.3 GPM/Ft

Horsepower Input to motor _____ 227.1 H.P.

Overall plant efficiency _____ 66.5 %

Kilowatt Input To Motor _____ 169.4

Kilowatt Hours/Acre Foot Pumped _____ 593.2

Cost Per Acre Foot _____

Well Depth _____ Ft Revs = 20=60.2

Pump Setting _____ Ft KH = 1.8

Airline _____ Ft K = 80

ID = 10-1/4=82.5

Scale = 18.8

Test Engineer JULIO MARTINEZ

(4)

S. A. CAMP

Pump & Drilling Company

P.O. Box 82575 Bakersfield, CA 93380 (661) 399-2976

PUMP TEST REPORT

Name CRETOL FARMS

Address _____

Well Location SCOFIELD & MERCED 1/4 MILE WEST ON THE NORTH SIDE

Date 8/3/23 Well # DESSERT NEW Meter # 1009410533

mif9

Acct # _____

EQUIPMENT

Motor Brand US H.P. 200 Volts 460 Rated RPM 1785 Serial # B1077492320012R0003

Frame H445TPA Type RUSI

Pump AMERICAN TURBINE Type OIL LUBE TURBINE No. _____

TEST RESULTS

Standing Water Level Below Surface of Ground _____ GA=55 361 Ft

Draw Down From Standing To Pumping Level _____ 13 Ft

Pumping Water Level _____ GA=49 374 Ft

Discharge Head Above Ground _____ GA=6 13.8 Ft

Total Lift _____ 387.8 Ft

Water Pumped _____ 1476 GPM

Yield of Well (GPM per foot draw down) _____ 113.5 GPM/Ft

Horsepower Input to motor _____ 218.2 H.P.

Overall plant efficiency AMPS= 235.2, 232.8, 235.4 66.2 %

Kilowatt Input To Motor _____ 162.7

Kilowatt Hours/Acre Foot Pumped _____ 598.9

Cost Per Acre Foot _____

Well Depth AL=488 Ft Revs = 19=60.5

Pump Setting _____ Ft KH = 1.8

Airline _____ Ft K = 80

ID = 10-1/4=82.5

Scale = 17.9

Test Engineer JULIO MARTINEZ

5

S. A. CAMP

Pump & Drilling Company

P.O. Box 82575 Bakersfield, CA 93380 (661) 399-2976

PUMP TEST REPORT

Name CRETOL FARMS

Address _____

Well Location DRESSER & WESTERN 1/4S W/SIDE

Date 8/8/23 Well # TENICAL Meter # 1010611093

*TENNCO
MIF15*

Acct # _____

EQUIPMENT

Motor _____

Brand US H.P. 200 Volts 460 Rated RPM 1780 Serial # Y0476700430002R0005

Frame H445TPA Type RUSI

Pump FLOWAY Type OIL LUBE TURBINE No. _____

TEST RESULTS

Standing Water Level Below Surface of Ground _____ 355 Ft

Draw Down From Standing To Pumping Level _____ 13 Ft

Pumping Water Level _____ 368 Ft

Discharge Head Above Ground _____ GA=23 53.1 Ft

Total Lift _____ 421.1 Ft

Water Pumped _____ 1353 GPM

Yield of Well (GPM per foot draw down) _____ 104.0 GPM/Ft

Horsepower Input to motor _____ 220 H.P.

Overall plant efficiency _____ 65.3 %

Kilowatt Input To Motor _____ 168.1

Kilowatt Hours/Acre Foot Pumped _____ 658.7

Cost Per Acre Foot _____

Well Depth _____ Ft Revs = 19=60.0

Pump Setting _____ Ft KH = 1.8

Airline _____ Ft K = _____

ID = 10-1/4=82.5

Scale = 16.4

Test Engineer JULIO MARTINEZ

6

S. A. CAMP
Pump & Drilling Company

P.O. Box 82575 Bakersfield, CA 93380 (661) 399-2976

PUMP TEST REPORT

Name CRETOL FARMS

Address _____

Well Location DRESSER & LEONARD 1/2 MILE SOUTH ON THE WEST SIDE

Date 8/8/23 Well # MITCHEL 40 Meter # 1010000001

m 2 F 3 + 4

Acct # _____

EQUIPMENT

Motor
Brand US H.P. 150 Volts 460 Rated RPM 1775 Serial # P0273421220015R0007

Frame H444TP Type RU

Pump JOHNSTON Type OIL LUBE TURBINE No. _____

TEST RESULTS

Standing Water Level Below Surface of Ground _____ 250 Ft

Draw Down From Standing To Pumping Level _____ Ft

Pumping Water Level BROKEN COUPLER _____ Ft

Discharge Head Above Ground _____ Ft

Total Lift PUMPING LEVEL WILL NOT MOVE _____ Ft

Water Pumped _____ GPM

Yield of Well (GPM per foot draw down) _____ GPM/Ft

Horsepower Input to motor WILL NOT BRING UP WATER _____ H.P.

Overall plant efficiency _____ %

Kilowatt Input To Motor NO BACKSPIN _____

Kilowatt Hours/Acre Foot Pumped POSSIBLE PUMP IN SAND _____

Cost Per Acre Foot DISCHARGE IS FULL OF SAND _____

Well Depth _____ Ft Revs = _____

Pump Setting _____ Ft KH = _____

Airline _____ Ft K = _____

ID = _____

Scale = _____

Test Engineer JULIO MARTINEZ

(7)

S. A. CAMP
Pump & Drilling Company

P.O. Box 82575 Bakersfield, CA 93380 (661) 399-2976

PUMP TEST REPORT

Name CRETOL FARMS

Address _____

Well Location LEONARD & MERCED 1/2 MILE WEST AND 1/4 MILE NORTH

Date 8/3/23 Well # LAMB Meter # 1009988062

Lum
mif33

Acct # _____

EQUIPMENT

Motor
Brand US H.P. 150 Volts 460 Rated RPM 1800 Serial # 49060

Frame 504 Type CFU

Pump WINTROATH Type OIL LUBE TURBINE No. _____

TEST RESULTS

Standing Water Level Below Surface of Ground _____ GA=36 369 Ft

Draw Down From Standing To Pumping Level _____ 13 Ft

Pumping Water Level _____ GA=30 382 Ft

Discharge Head Above Ground _____ GA=4 9.2 Ft

Total Lift _____ 391.2 Ft

Water Pumped _____ 536.2 GPM

Yield of Well (GPM per foot draw down) _____ 41.2 GPM/Ft

Horsepower Input to motor _____ 154.4 H.P.

Overall plant efficiency MIRROR VIBRATION ON FOUNDATION 34.3 %

Kilowatt Input To Motor _____ 1151

Kilowatt Hours/Acre Foot Pumped _____ 1166.6

Cost Per Acre Foot _____

Well Depth AL=452' Ft Revs = 40=60.0

Pump Setting _____ Ft KH = 1.2

Airline _____ Ft K = 40

ID = 10-1/4=82.5

Scale = 6.5

Test Engineer JULIO MARTINEZ

WELL LOCATIONS

CRETTOL FARMS
MITCHEL RANCH - FARM #17907

2023
MAP 2



MRAM23 - 213.4
213.4

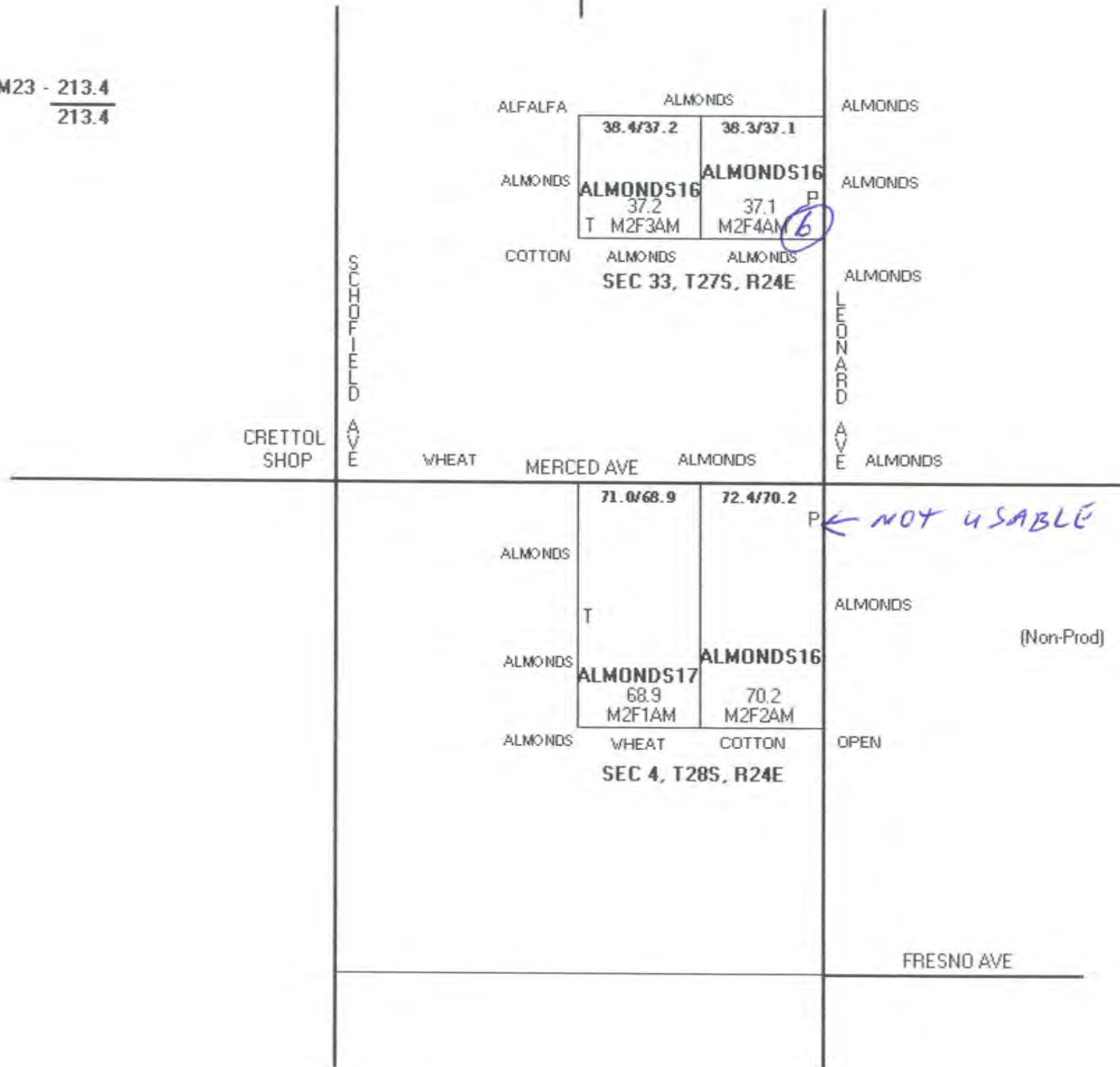

← NOT USABLE

(Non-Prod)

WELL LOCATIONS

CRETTEL FARMS
CODD RANCH
NIKKEL RANCH

2023
MAP 5



CDAM23 - 57.0
NKAM23 - 14.0

71.0

96 TOTAL BEEHIVES
FOR THIS MAP

BELONGS TO CALIFORNIA
HIGH SPEED RAIL
AUTHORITY

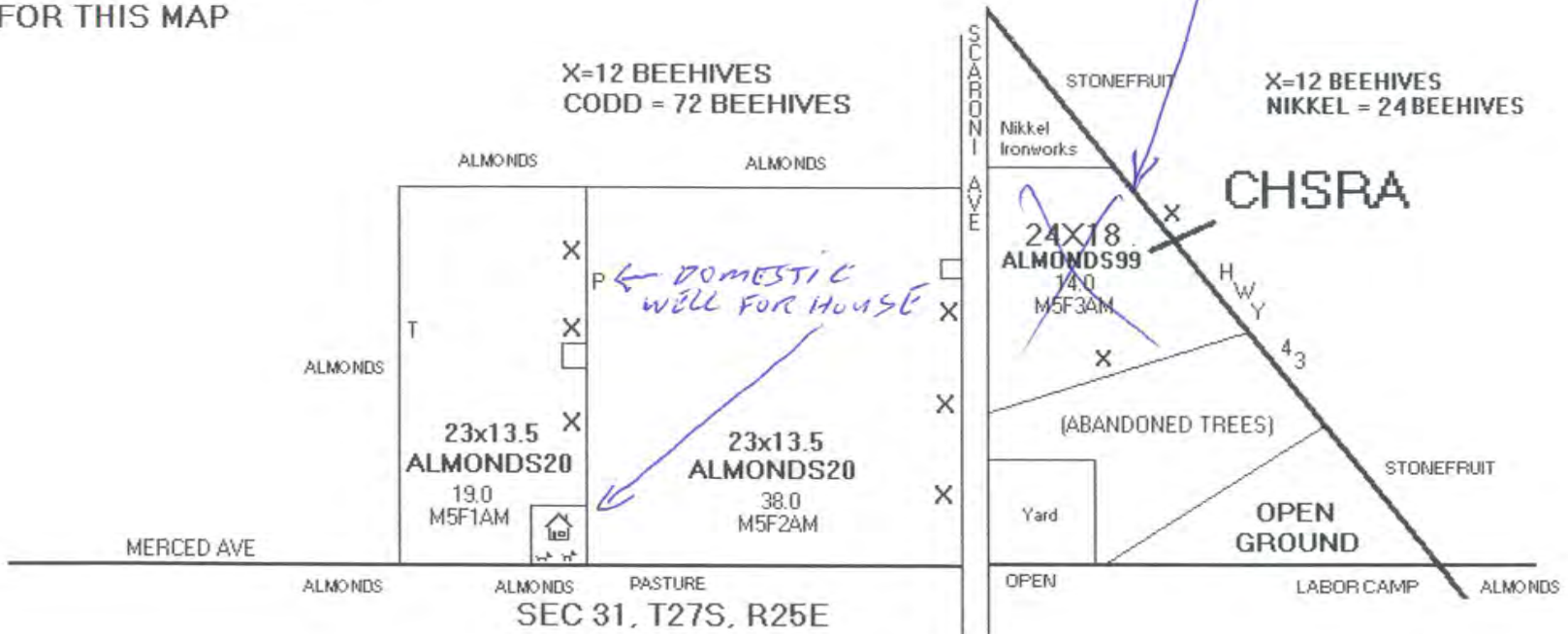

CRETTOL FARMS
MITCHEL RANCH – FARM #17907

2023
MAP 2



MRAM23 - 213.4
213.4

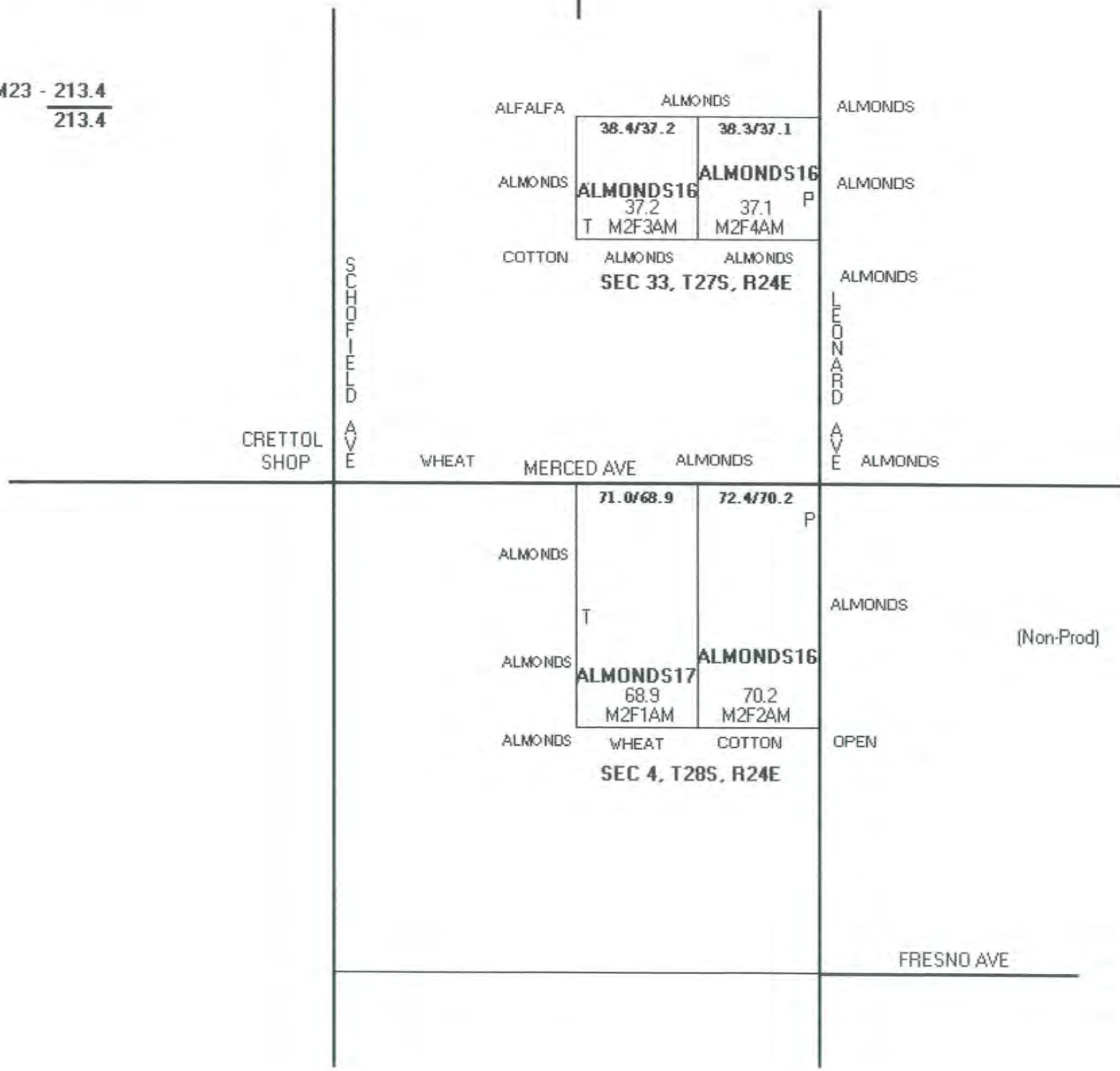

CRETTOL FARMS
MITCHEL RANCH – FARM #17907

2022
MAP 2



MRAM22- $\frac{213.4}{213.4}$

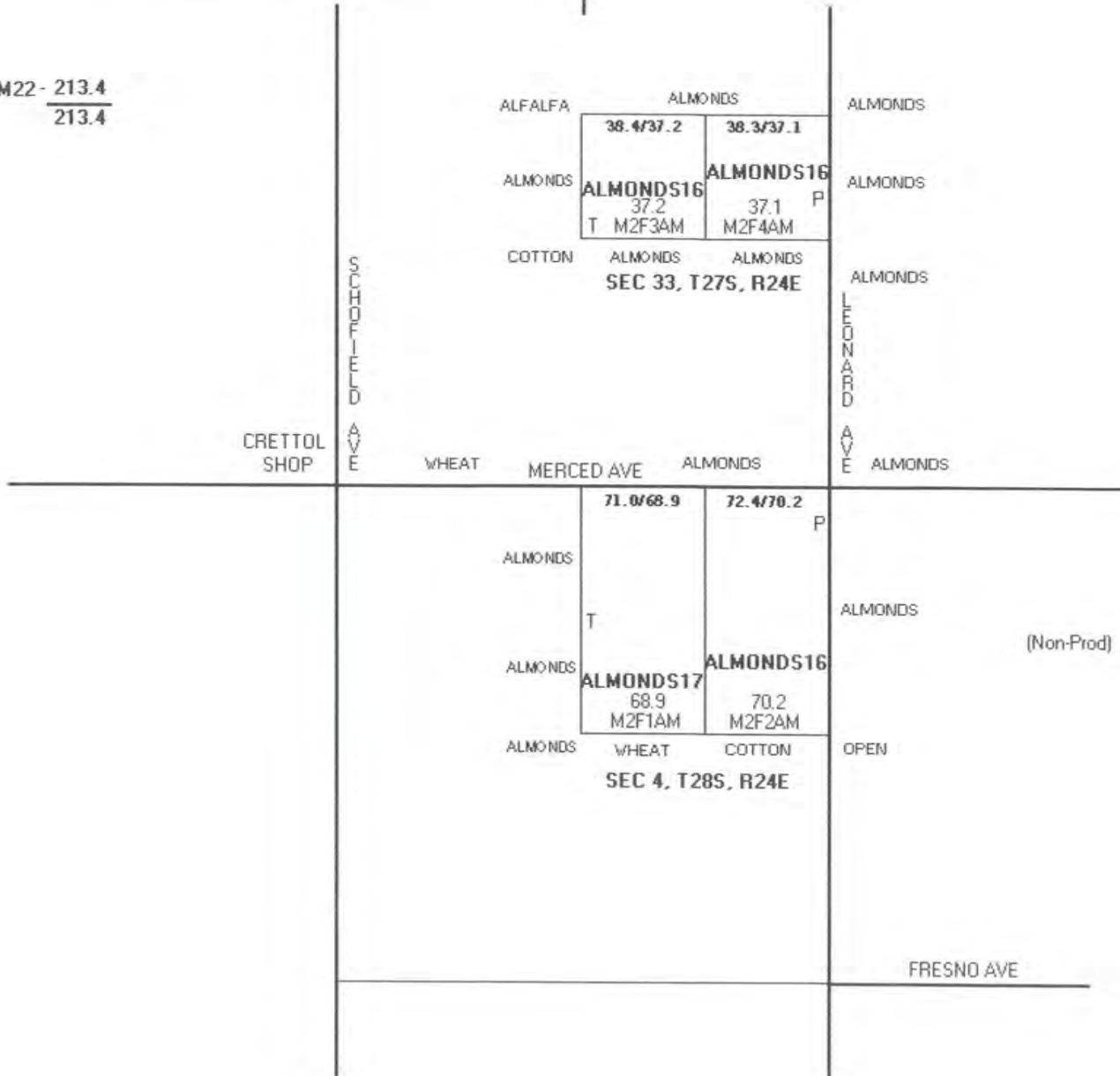

2021

CRETTOL FARMS
HOME RANCH — FARM #17907

MAP 1



N/P ALMONDS - 57.0
ALMONDS - 720.7
NIKKEL ALMONDS - 14.0
PIMA - 206.2
WHEAT - 222.9
SOLAR - 10.0

1230.8
GRIFFITH RANCH - 16.0
MARK ALBERT - 9.0
I & C ALMONDS - 145.8
JOHNSON RANCH - 35.2

1436.8

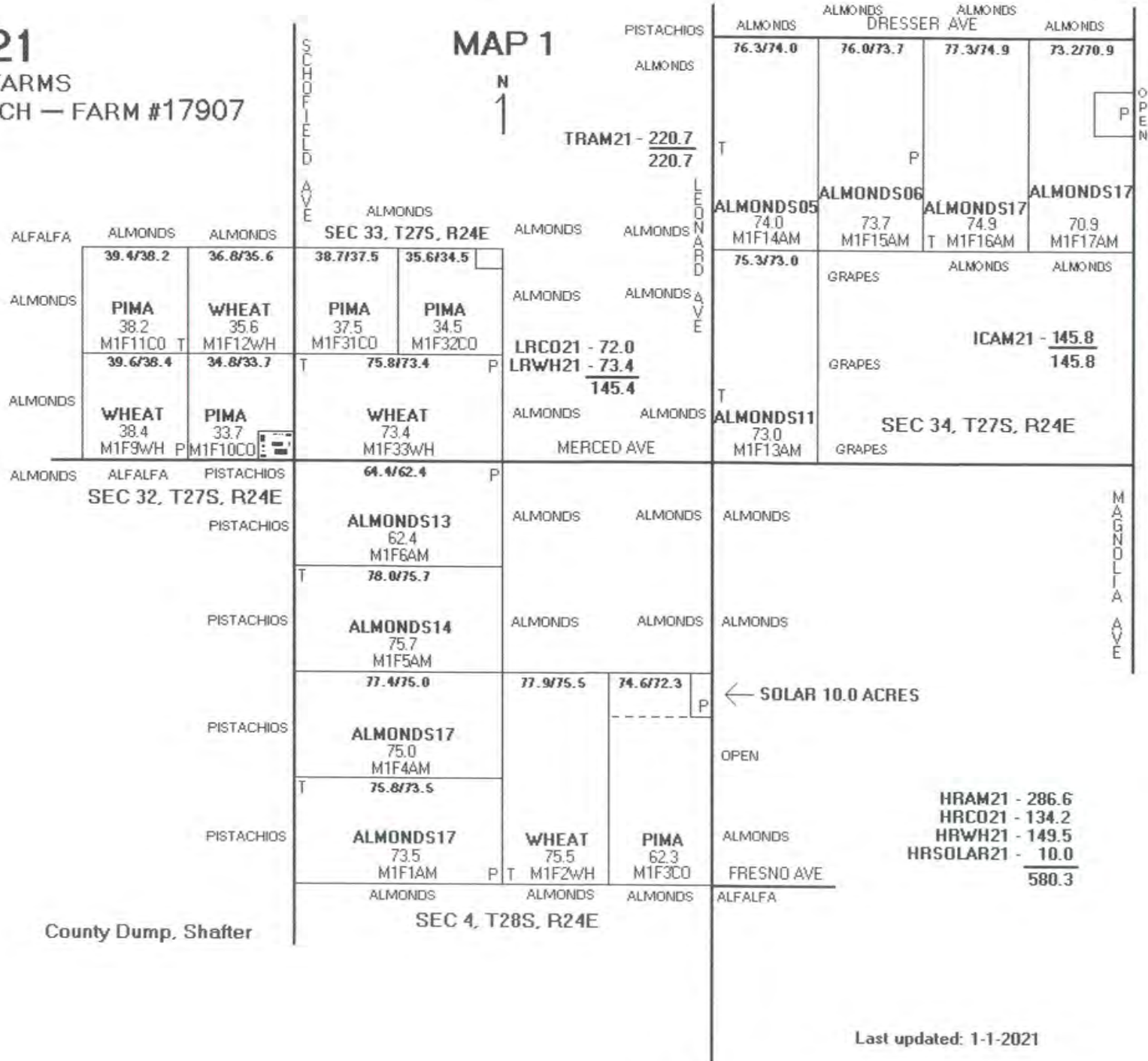

Last updated: 1-1-2021

CRETTOL FARMS
MITCHEL RANCH – FARM #17907

2021
MAP 2



MRAM21 - $\frac{213.4}{213.4}$

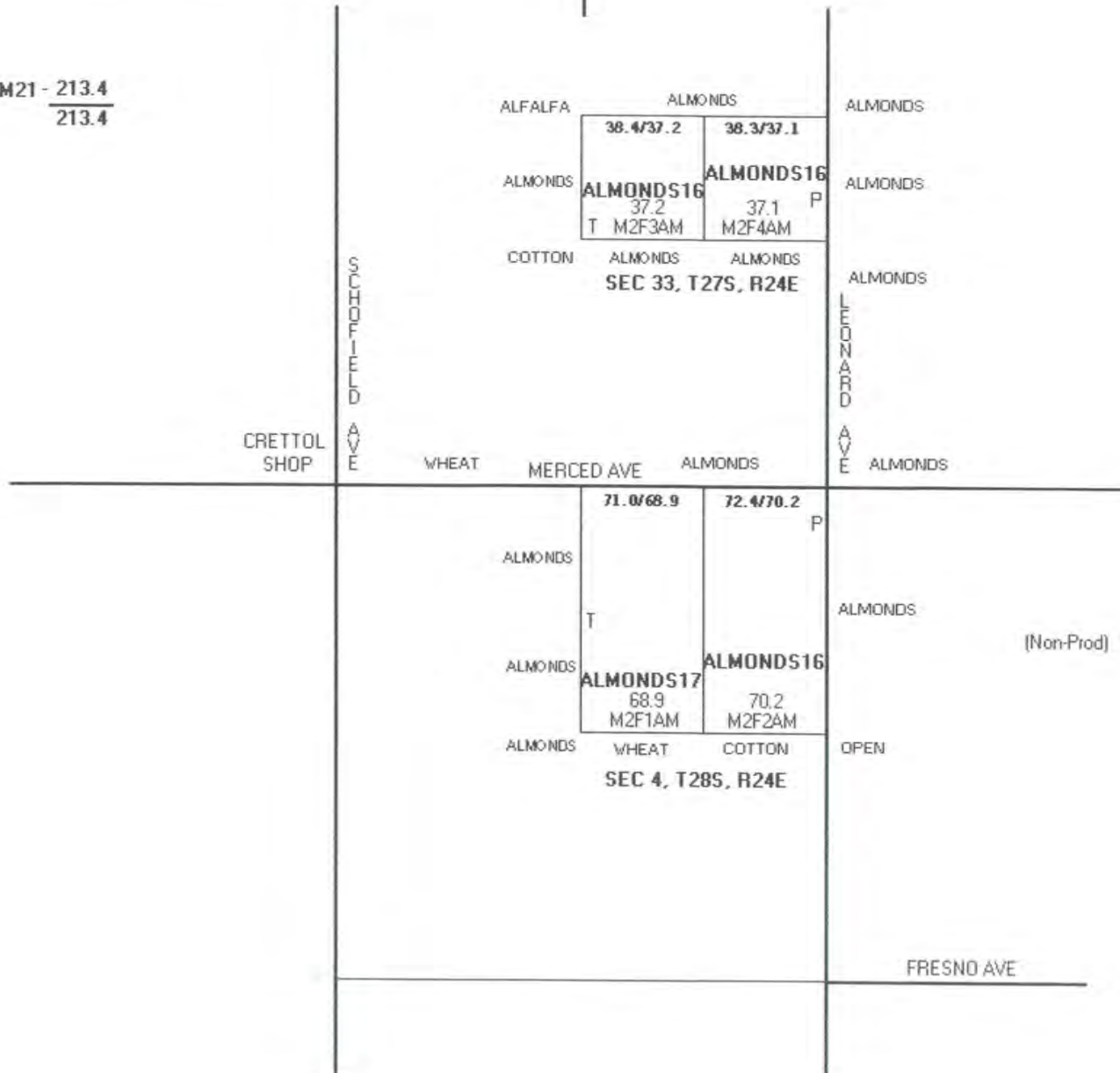

2022 Income and Crop Records

Crettol Farms

Nonpareil Price: \$0.00		Supreme To Date: \$0.00		Panoche Creek To Date: \$0.00		Polinator Price: \$0.00		\$0.00	
Handler	Variety	Acres	Yield/Ac	Kernpareil Field/wt	Kernpareil Meat/wt	Handler Gross Lbs	Net Good Meats	%GM	
Supreme									
Tenneco	M1F14	N/P	37.00	1,657	296,600	63,813	63,813	61,322	96.096%
		Mont	37.00	1,795	268,800	69,247	69,247	66,411	95.905%
Woods	M1F6	N/P	31.20	2,813	354,120	88,550	88,550	87,777	99.127%
		Mont	31.20	2,347	299,880	74,922	74,922	73,214	97.720%
			136.40			296,532		288,724	
Panoche Creek									
Tenneco	M1F13	N/P	36.50	1,772	302,300	66,283	66,283	64,689	97.595%
		Mont	36.50	1,738	262,680	66,834	66,834	63,419	94.890%
Tenneco	M1F15	N/P	36.85	1,742	309,880	66,963	66,963	64,189	95.857%
		Mont	36.85	1,892	266,140	73,531	73,531	69,729	94.829%
Snow 2	M1F5	N/P	37.85	2,323	391,140	89,497	89,497	87,942	98.263%
		Mont	37.85	1,978	363,420	77,868	77,868	74,879	96.161%
Codd	M5F1&2	N/P	28.50	864	115,060	25,969	25,969	24,621	94.809%
		Ben/Hick	28.50	800	86,900	24,588	24,588	22,801	92.732%
Nikkel	M5F3	N/P	7.00	2,337	72,640	16,823	16,823	16,360	97.248%
		Mont	3.50	2,609	30,240	9,536	9,536	9,130	95.742%
		Fritz	3.50	2,345	32,780	8,663	8,663	8,207	94.736%
Snow 1	M1F1	N/P	36.75	2,790	373,140	104,692	104,692	102,518	97.923%
		Mont	36.75	2,731	403,980	102,078	102,078	100,353	98.310%
Snow 1	M1F4	N/P	37.50	2,790	390,440	105,973	105,973	104,623	98.726%
		Mont	37.50	2,630	385,840	100,799	100,799	98,619	97.837%
Mitchel 1	M2F1	N/P	34.45	2,391	316,380	84,160	84,160	82,362	97.864%
		Mont	34.45	2,353	285,860	82,013	82,013	81,078	98.860%
Mitchel 1	M2F2	N/P	35.10	2,023	285,620	72,179	72,179	71,014	98.386%
		Mont	35.10	2,135	289,460	76,539	76,539	74,930	97.898%
Mitchel 2	M2F3&4	N/P	37.15	2,640	357,580	100,479	100,479	98,074	97.606%
		Mont	37.15	2,327	317,120	90,309	90,309	86,433	95.708%
			655.30					1,405,970	
(Panoche Creek and Supreme)	Producing	Almonds (All)	791.70	2,141	6,858,000	1,742,308	1,742,308	1,694,694	97.267%
Jess Smith & Son		Pima	222.90	1,564				348,681 lbs	
Penny Newman		Wheat	206.20	4.39				904.957 tons	
Circle M Hay Co.		Straw							
		Solar	10.00						
		Total Acres:	1,230.80						

2021 Income and Crop Records

Crettol Farms

Nonpareil Price:		\$0.00		Supreme To Date:		\$0.00		Panoche Creek To Date:		\$0.00	
Polinator Price:		\$0.00				\$0.00				\$0.00	
Handler	Variety	Acres	Yield/Ac	Kernpareil Field/wt	Kernpareil Meat/wt	Handler Gross Lbs	Net Good Meats	%GM			
Supreme											
Tenneco	M1F14	N/P	37.00	2,662	375,040	101,768	101,768	98,478	96.767%		
		Mont	37.00	2,257	307,560	84,565	84,565	83,499	98.739%		
Woods	M1F6	N/P	31.20	3,307	403,960	104,627	104,627	103,190	98.627%		
		Mont	31.20	2,399	274,240	76,566	76,566	74,847	97.755%		
			136.40			367,526		360,014			
Panoche Creek											
Tenneco	M1F13	N/P	36.50	2,762	403,800	104,138	104,138	100,824	96.818%		
		Mont	36.50	1,720	253,520	67,382	67,382	62,793	93.190%		
Tenneco	M1F15	N/P	36.85	2,943	420,240	97,043	97,043 +	108,436	111.740%		
		Mont	36.85	1,956	269,540	74,187	74,187	72,081	97.161%		
Snow 2	M1F5	N/P	37.85	3,471	523,080	133,541	133,541	131,360	98.367%		
		Mont	37.85	2,753	400,600	108,489	108,489	104,211	96.057%		
Codd (Non Producing)	M5F1&2	N/P	28.50	0				0			
		Ben/Hick	28.50	0				0			
Nikkel	M5F3	N/P	7.00	2,646	79,080	20,123	20,123	18,522	92.044%		
		Mont	3.50	2,629	34,140	9,549	9,549	9,202	96.366%		
		Fritz	3.50	2,614	37,500	9,634	9,634	9,149	94.966%		
Snow 1	M1F1	N/P	36.75	2,891	419,680	109,536	109,536	106,229	96.981%		
		Mont	36.75	2,709	394,560	99,032	99,032 +	99,569	100.542%		
Snow 1	M1F4	N/P	37.50	2,494	387,060	95,979	95,979	93,514	97.432%		
		Mont	37.50	2,085	323,340	80,200	80,200	78,198	97.504%		
Mitchel 1	M2F1	N/P	34.45	2,807	370,560	100,789	100,789	96,686	95.929%		
		Mont	34.45	2,261	264,580	81,243	81,243	77,879	95.859%		
Mitchel 1	M2F2	N/P	35.10	2,807	355,560	100,795	100,795	98,519	97.742%		
		Mont	35.10	2,453	274,060	87,213	87,213	86,106	98.731%		
Mitchel 2	M2F3&4	N/P	37.15	2,995	402,600	115,473	115,473	111,273	96.363%		
		Mont	37.15	2,867	337,500	108,485	108,485	106,505	98.175%		
			655.30					1,571,056			
(Panoche Creek and Supreme)	Producing	Almonds (All)	734.70	2,628	7,311,800	2,337,883	1,970,357	1,931,070	98.006%		
	Non Prod.	Almonds	57.00								
Jess Smith & Son		Pima	206.20	1,540				317,527 lbs			
Penny Newman		Wheat	222.90	3.41				760.850 tons			
Circle M Hay Co.		Straw									
		Solar	10.00								
		Total Acres:	1,230.80						%		

2020 Income and Crop Records

Crettol Farms

Nonpareil Price: \$0.00
 Pollinator Price: \$0.00

Supreme To Date: \$0.00
 \$0.00

Panoche Creek To Date: \$0.00
 \$0.00

Handler	Variety	Acres	Yield/Ac	Kernpareil Field/wt	Kernpareil Meat/wt	Handler Gross Lbs	Net Good Meats	%GM
Supreme								
Tenneco	M1F14	N/P	37.00	2,514	382,020	93,533	93,027	99.459%
		Mont	37.00	1,780	246,280	66,169	65,849	99.516%
Woods	M1F6	N/P	31.20	3,122	388,240	97,862	97,391	99.519%
		Mont	31.20	2,474	276,360	78,127	77,191	98.802%
			136.40			333,458		
Panoche Creek								
Tenneco	M1F13	N/P	36.50	2,683	381,320	98,743	97,928	99.175%
		Mont	36.50	1,693	245,160	63,152	61,804	97.865%
Tenneco	M1F15	N/P	36.85	2,328	358,820	86,581	85,790	99.086%
		Mont	36.85	1,890	272,380	70,883	69,650	98.261%
Snow 2	M1F5	N/P	37.85	2,990	495,440	114,187	113,157	99.098%
		Mont	37.85	2,361	373,740	90,568	89,360	98.666%
Codd (Non Producing)	M5F1&2	N/P	28.50	0			0	
		Ben/Hick	28.50	0			0	
Nikkel	M5F3	N/P	7.00	2,471	83,000	17,901	17,295	96.615%
		Mont	3.50	2,615	33,940	9,412	9,152	97.238%
		Fritz	3.50	2,545	40,380	9,159	8,907	97.249%
Snow 1	M1F1	N/P	36.75	3,317	435,300	122,895	121,905	99.194%
		Mont	36.75	3,060	381,140	114,357	112,472	98.352%
Snow 1	M1F4	N/P	37.50	3,347	459,800	126,623	125,517	99.127%
		Mont	37.50	3,152	400,500	119,459	118,197	98.944%
Mitchel 1	M2F1	N/P	34.45	3,031	386,340	104,924	104,428	99.527%
		Mont	34.45	2,638	289,120	91,794	90,873	98.997%
Mitchel 1	M2F2	N/P	35.10	2,653	347,960	93,753	93,128	99.333%
		Mont	35.10	2,101	252,860	74,296	73,739	99.250%
Mitchjel 2	M2F3&4	N/P	37.15	2,834	392,320	106,184	105,296	99.164%
		Mont	37.15	2,272	300,580	85,628	84,421	98.590%
			655.30			1,583,019		
(Panoche Creek and Supreme)	Producing	Almonds (All)	734.70	2,609	7,223,000	1,936,190	1,916,477	98.982%
	Non Prod.	Almonds	57.00					
Jess Smith & Son		Pima	187.30	1,506			282,081 lbs	
Penny Newman		Wheat	172.50	3.41			588.099 tons	
Circle M Hay Co.		Straw						
		Open Grnd	69.30					
		Solar	10.00					
Total Acres:			1,230.80					

2019 Almond and Other Crop Income to receive

Crettol Farms

Nonpareil Price: \$0.00 Supreme To Date: \$0.00 \$0.00
 Pollinator Price: \$0.00 \$0.00 \$0.00

Handler	Variety	Acres	Yield/Ac	Kernpareil Meat/wt	Handler Gross Lbs	Net Good Meats	%GM
Supreme							
Tenneco	M1F14	N/P	37.00			98,268	
		Mont	37.00			93,126	
Woods	M1F6	N/P	31.20			99,201	
		Mont	31.20			82,552	
						<u>373,147</u>	
Panoche Creek							
Tenneco	M1F13	N/P	36.50	2,548		92,987	
		Mont	36.50	2,250		82,114	
Tenneco	M1F15	N/P	36.85	2,874		105,922	
		Mont	36.85	2,404		88,590	
Snow 2	M1F5	N/P	37.85	3,297		124,795	
		Mont	37.85	3,178		120,287	
Codd (Non Producing)	M5F1&2	N/P	28.50	0		0	
		Ben/Hick	28.50	0		0	
Nikkel	M5F3	N/P	16.00	2,094		33,502	
		Mont	8.00	2,361		18,885	
		Fritz	8.00	2,664		21,313	
Snow 1	M1F1	N/P	36.75	1,949		71,626	
		Mont	36.75	2,249		82,663	
Snow 1	M1F4	N/P	37.50	1,991		74,666	
		Mont	37.50	2,571		96,395	
Mitchel 1	M2F1	N/P	34.45	2,231		76,865	
		Mont	34.45	2,474		85,229	
Mitchel 1	M2F2	N/P	35.10	2,444		85,773	
		Mont	35.10	2,561		89,897	
Mitchjel 2	M2F3&4	N/P	37.15	2,557		94,990	
		Mont	37.15	2,422		89,984	
						<u>1,536,483</u>	
Jess Smith & Son	Pima		172.50	1,082		186,583 lbs	
Jess Smith & Son	Colored		0.00	0		0 lbs	
Allied Grape	Rubired		35.60	10.187		362.643 tons	
Allied Grape	Ruby Cab		33.70	0.000		0.000 tons	
Penny Newman	Wheat		244.30	3.03		739.196 tons	
Circle M Hay Co.	Straw						
Producing Almonds:			746.70	2,557.43	0	0	1,909,630

2018 Almond and Other Crop Income to receive
as of 6/12/2019

Nonpareil Price: \$0.00 Supreme To Date: \$0.00 Panoche To Date: \$0.00
 Polinator Price: \$0.00 \$0.00 \$0.00

Handler	Variety	Acres	Yield/Ac	Kernpareil Meat/wt	Handler Gross Lbs	Net Good Meats	%GM	
Supreme **IN**	M1F14	N/P	37.00	2,632	98,056	117,180	97,370	83.094%
		Mont	37.00	2,506	92,977	92,977	92,705	99.707%
Some Inshell	M1F6	N/P	31.20	2,775	86,940	99,170	86,568	87.293%
		Mont	31.20	3,048	95,360	95,360	95,100	99.727%
						371,743		
Panoche Creek IN	M1F13	N/P	36.50	2,185	80,363	102,871	79,744	77.518%
		Mont	36.50	2,610	96,345	96,345	95,274	98.888%
Some Inshell	M1F15	N/P	36.85	2,556	95,118	111,779	94,194	84.268%
		Mont	36.85	2,054	76,630	76,630	75,701	98.788%
	M1F5	N/P	37.85	2,581	98,542	98,542	97,683	99.128%
		Mont	37.85	3,079	117,626	117,626	116,527	99.066%
Some Inshell	M5F1&2	N/P	28.50	1,853	54,059	65,548	52,824	80.588%
		Mont	14.25	1,448	20,715	20,715	20,638	99.628%
		Carm	14.25	895	12,817	12,817	12,747	99.454%
Some Inshell	M5F3	N/P	16.00	2,183	36,503	41,579	34,932	84.014%
		Mont	8.00	2,195	18,459	18,459	17,559	95.124%
		Fritz	8.00	2,388	19,445	19,445	19,101	98.231%
	M1F1	N/P	36.75	546	20,522	20,522	20,056	97.729%
		Mont	36.75	1,117	41,509	41,509	41,060	98.918%
	M1F4	N/P	37.50	725	27,784	27,784	27,170	97.790%
		Mont	37.50	1,119	42,272	42,272	41,945	99.226%
	M2F1	N/P	34.45	899	31,365	31,365	30,966	98.728%
		Mont	34.45	1,332	46,096	46,096	45,882	99.536%
	M2F2	N/P	35.10	1,528	54,039	54,039	53,644	99.269%
		Mont	35.10	1,950	68,564	68,564	68,431	99.806%
	M2F3&4	N/P	37.15	1,775	66,633	66,633	65,958	98.987%
		Mont	37.15	2,121	79,183	79,183	78,807	99.525%
						1,190,843		
Jess Smith & Son	Pima	162.30	1,695				275,090	lbs
Jess Smith & Son	Colored	25.00	1,388				34,688	lbs
Allied Grape	Rubired	35.60	10.871				387.012	tons
Allied Grape	Ruby Cab	33.70	6.470				218.029	tons
Penny Newman	Wheat	172.50	3.61				622.6	tons
Circle M Hay Co.	Straw							
Producing Almonds:		809.70	1,929.83	1,577,922	1,665,010	1,562,586	93.848%	



Panoche Creek Packing, Inc.
 3611 W. Beechwood Ave, Suite 101
 Fresno, CA 93711

Grower Statement

2022 Crop Year

Crettol Farms
 P.O. Box 8002
 Wasco, CA 93280

Date	USDA Cert #	Manifest #	Lot	Size	Gross	Inedible %	Foreign %	Exc Moist %	Shell Out %	Edible %	Net Good Meats
Type: Pool											
Contract #:		18121									
Bennett-Hickman											
9/21/2022	764220870	2201-731	Codd	28.0	2,267	6.9250%	0.6170%	0.0000%	0.0000%	92.4560%	2,096 \$
9/21/2022	764220880	2201-738	Codd	28.0	22,321	7.0780%	0.1610%	0.0000%	0.0000%	92.7600%	20,705 \$
<i>Variety Total</i>					24,588						22,801
Fritz											
9/26/2022	764220926	2201-789	Nikkel Ranch M5F3	37.0	6,755	4.9290%	0.1770%	0.1030%	0.0000%	94.7890%	6,403 \$
9/26/2022	764220932	2201-823	Nikkel Ranch M5F3	37.6	1,908	4.1400%	0.9950%	0.3140%	0.0000%	94.5490%	1,804 \$
<i>Variety Total</i>					8,663						8,207
Inshell Nonpareil											
8/12/2022	764220364	2201-11	Tenico 13	34.7	9,115	2.0840%	30.3120%	0.0000%	0.9980%	66.6040%	6,071 \$
8/12/2022	764220364	2201-5	Tenico 13	36.7	36,280	1.5650%	30.3360%	0.0000%	1.0000%	67.0970%	24,343 \$
8/12/2022	764220364	2201-6	Nikkel Ranch M5F3	33.0	9,217	2.2780%	28.3280%	0.0000%	0.9980%	68.3950%	6,304 \$
8/12/2022	764220364	2201-7	Tenico 13	36.7	25,250	1.0490%	31.2950%	0.0000%	1.0010%	66.6530%	16,830 \$
8/18/2022	764220421	2201-89	Mitchell #3&4	32.3	29,915	1.2600%	27.8080%	0.0000%	0.9990%	69.9310%	20,920 \$
8/22/2022	764220455	2201-128	Mitchell #2	36.5	24,893	1.0800%	27.7780%	0.0000%	1.0000%	70.1400%	17,460 \$
8/22/2022	764220456	2201-130	Mitchell #3&4	31.7	8,923	1.5680%	24.1840%	0.0000%	0.9970%	73.2480%	6,536 \$
8/22/2022	764220456	2201-131	Mitchell #3&4	32.4	19,934	1.2080%	28.7490%	0.0000%	0.9980%	69.0420%	13,763 \$
8/22/2022	764220456	2201-132	Mitchell #2	36.2	16,909	0.7680%	26.6300%	0.0000%	0.9990%	71.6000%	12,107 \$
8/22/2022	764220470	2201-154	Mitchell #2	34.7	26,888	0.7170%	37.2060%	0.0000%	1.0000%	61.0750%	16,422 \$
8/25/2022	764220515	2201-218	Mitchell #1	34.5	14,162	0.7690%	23.3440%	0.0000%	1.0020%	74.8830%	10,605 \$
8/25/2022	764220514	2201-220	Mitchell #2	34.2	9,510	0.9040%	27.0970%	0.0000%	0.9980%	70.9980%	6,752 \$
8/29/2022	764220538	2201-322	Snow #5	35.8	14,758	0.9960%	29.4820%	0.0000%	1.0020%	68.5180%	10,112 \$
8/30/2022	764220570	2201-331	Snow #5	34.9	23,210	0.6900%	27.4660%	0.0000%	0.9990%	70.8440%	16,443 \$
8/30/2022	764220570	2201-342	Snow #1	33.5	8,983	0.3000%	27.8470%	0.0000%	1.0010%	70.8530%	6,365 \$
8/30/2022	764220570	2201-351	Snow #1	34.7	25,360	0.3500%	28.3470%	0.0000%	1.0010%	70.3030%	17,829 \$
8/30/2022	764220557	2201-353	Snow #5	31.3	4,913	1.7090%	25.3400%	0.0000%	0.9970%	71.9510%	3,535 \$
8/31/2022	764220587	2201-358	Snow #1	35.3	19,767	0.2900%	28.4460%	0.0000%	1.0010%	70.2640%	13,889 \$
8/31/2022	764220590	2201-383	Snow #4	36.4	4,847	1.1550%	26.5110%	0.0000%	0.9900%	71.3430%	3,458 \$
9/1/2022	764220605	2201-382	Snow #1	34.2	30,028	0.4900%	26.8560%	0.0000%	0.9990%	71.6540%	21,516 \$
9/1/2022	764220608	2201-398	Snow #4	37.0	24,023	0.7400%	29.0800%	0.0000%	0.9990%	69.1790%	16,619 \$

Date	USDA Cert #	Manifest #	Lot	Size	Gross	Inedible %	Foreign %	Exc Moist %	Shell Out %	Edible %	Net Good Meats
9/1/2022	764220591	2201-399	Snow #1	35.1	13,856	1.0320%	26.3200%	0.0000%	1.0030%	71.6440%	9,927 \$
9/1/2022	764220609	2201-402	Snow #4	36.1	24,206	0.6400%	28.0420%	0.0000%	0.9990%	70.3170%	17,021 \$
9/1/2022	764220608	2201-403	Snow #1	34.1	15,005	0.9930%	27.7170%	0.0000%	0.9990%	70.2890%	10,547 \$
9/7/2022	764220687	2201-502	Snow #4	36.6	14,056	0.8820%	23.0930%	0.0000%	1.0030%	75.0210%	10,545 \$
<i>Variety Total</i>					454,008						315,919
Monterey											
9/6/2022	764220662	2201-473	Nikkel Ranch M5F3	32.0	9,536	4.1000%	0.1570%	0.0000%	0.0000%	95.7420%	9,130 \$
9/8/2022	764220687	2201-524	Tenico 13	36.8	24,387	4.0960%	0.1180%	0.0000%	0.0000%	95.7840%	23,359 \$
9/9/2022	764220704	2201-535	Tenico 13	37.8	13,485	6.5480%	0.0660%	0.0000%	0.0000%	93.3850%	12,593 \$
9/9/2022	764220717	2201-549	Tenico 15	34.4	15,745	4.5720%	0.0630%	0.0000%	0.0000%	95.3630%	15,015 \$
9/9/2022	764220717	2201-550	Tenico 13	37.0	4,537	7.3170%	0.1320%	0.0000%	0.0000%	92.5500%	4,199 \$
9/12/2022	764220733	2201-572	Tenico 15	32.6	15,200	5.0980%	0.0650%	0.0000%	0.0000%	94.8350%	14,415 \$
9/12/2022	764220751	2201-575	Tenico 15	31.1	4,485	5.9750%	0.1110%	0.0000%	0.0000%	93.9130%	4,212 \$
9/19/2022	764220845	2201-698	Mitchell #3&4	35.3	18,072	5.5270%	0.0160%	0.0000%	0.0000%	94.4550%	17,070 \$
9/19/2022	764220845	2201-700	Mitchell #3&4	35.6	37,653	3.2850%	0.0470%	0.0000%	0.0000%	96.6660%	36,398 \$
9/20/2022	764220862	2201-712	Mitchell #3&4	32.0	11,309	5.1720%	0.1320%	0.0000%	0.0000%	94.6940%	10,709 \$
9/21/2022	764220887	2201-730	Mitchell #3&4	33.0	23,275	4.2790%	0.0980%	0.0000%	0.0000%	95.6210%	22,256 \$
9/26/2022	764220932	2201-788	Snow #5	35.2	36,171	4.8790%	0.1100%	0.0000%	0.0000%	95.0090%	34,366 \$
9/26/2022	764220926	2201-790	Snow #5	34.6	6,715	3.9010%	0.0590%	0.0000%	0.0000%	96.0380%	6,449 \$
9/26/2022	764220940	2201-821	Snow #5	35.0	34,982	2.5090%	0.1140%	0.0000%	0.0000%	97.3750%	34,064 \$
9/27/2022	764220940	2201-828	Mitchell #2	36.6	42,731	2.2620%	0.0950%	0.0000%	0.0000%	97.6410%	41,723 \$
9/27/2022	764220940	2201-831	Mitchell #2	37.6	33,808	1.7390%	0.0380%	0.0000%	0.0000%	98.2220%	33,207 \$
9/27/2022	764220950	2201-841	Mitchell #1	35.9	33,748	1.1640%	0.0290%	0.0000%	0.0000%	98.8050%	33,345 \$
9/29/2022	764220974	2201-865	Mitchell #1	38.5	32,068	1.1500%	0.0590%	0.0000%	0.0000%	98.7900%	31,680 \$
9/29/2022	764220985	2201-900	Snow #1	37.1	44,427	1.5260%	0.0490%	0.0000%	0.0000%	98.4240%	43,727 \$
9/30/2022	764220990	2201-910	Snow #1	38.0	43,668	1.5450%	0.0680%	0.0000%	0.0000%	98.3850%	42,963 \$
9/30/2022	764221000	2201-913	Snow #4	37.5	29,267	1.8170%	0.2590%	0.0000%	0.0000%	97.9220%	28,659 \$
9/30/2022	764221000	2201-914	Snow #1	36.6	13,983	2.1160%	0.1710%	0.0000%	0.0000%	97.7110%	13,663 \$
10/3/2022	764221019	2201-930	Snow #4	37.7	44,585	1.1390%	0.1210%	0.0000%	0.0000%	98.7390%	44,023 \$
10/4/2022	764221023	2201-935	Snow #4	37.9	26,947	3.6770%	0.0700%	0.0000%	0.0000%	96.2510%	25,937 \$
11/5/2022	764221417	2201-1479	Mitchell #1	36.7	16,197	0.8890%	0.0000%	0.0000%	0.0000%	99.1100%	16,053 \$
11/30/2022	764221628	2201-1955	Tenico 13	38.1	24,425	4.6460%	0.0900%	0.0000%	0.0000%	95.2630%	23,268 \$
11/30/2022	764221628	2201-1956	Tenico 15	31.8	2,649	6.3420%	0.0370%	0.0000%	0.0000%	93.6200%	2,480 \$
12/1/2022	764221656	2201-1988	Tenico 15	32.3	35,452	5.1700%	0.0330%	0.0000%	0.0000%	94.7950%	33,607 \$
<i>Variety Total</i>					679,507						658,570
Nonpareil											
8/15/2022	764220378	2201-35	Nikkel Ranch M5F3	35.4	10,309	2.3080%	0.1450%	0.0000%	0.0000%	97.5450%	10,056 \$
8/15/2022	764220373	2201-36	Tenico 13	37.2	18,016	3.1690%	0.0000%	0.0000%	0.0000%	96.8300%	17,445 \$
8/16/2022	764220394	2201-60	Tenico 15	34.0	45,579	4.1290%	0.2250%	0.0000%	0.0000%	95.6440%	43,594 \$
8/16/2022	764220393	2201-62	Tenico 15	34.4	21,384	3.6560%	0.0320%	0.0000%	0.0000%	96.3100%	20,595 \$
8/24/2022	764220475	2201-187	Mitchell #3&4	33.8	18,821	2.4600%	0.2490%	0.0000%	0.0000%	97.2900%	18,311 \$

30-Jun-23

Panoche Creek Packing, Inc.
Crettol Farms

Date	USDA Cert #	Manifest #	Lot	Size	Gross	Inedible %	Foreign %	Exc Moist %	Shell Out %	Edible %	Net Good Meats
8/24/2022	764220475	2201-188	Mitchell #2	35.4	2,251	1.7760%	0.2220%	0.0000%	0.0000%	98.0000%	2,206 \$
8/24/2022	764220491	2201-199	Mitchell #2	36.5	16,509	2.0410%	0.6360%	0.0000%	0.0000%	97.3220%	16,067 \$
8/24/2022	764220475	2201-203	Mitchell #1	35.4	2,866	2.1980%	0.2090%	0.0000%	0.0000%	97.5920%	2,797 \$
8/29/2022	764220556	2201-324	Snow #5	37.3	6,633	1.9440%	0.5870%	0.0000%	0.0000%	97.4670%	6,465 \$
8/31/2022	764220587	2201-363	Snow #1	35.8	14,242	1.3270%	1.0390%	0.0000%	0.0000%	97.6330%	13,905 \$
9/2/2022	764220622	2201-439	Snow #4	37.1	11,963	1.0780%	0.1080%	0.0000%	0.0000%	98.8130%	11,821 \$
9/2/2022	764220622	2201-440	Codd	27.9	18,178	4.9070%	0.1100%	0.0000%	0.0000%	94.9820%	17,266 \$
9/2/2022	764220622	2201-442	Snow #1	35.8	6,778	0.5600%	0.1620%	0.0000%	0.0000%	99.2770%	6,729 \$
9/6/2022	764220670	2201-472	Codd	29.2	7,791	5.5320%	0.0640%	0.0000%	0.0000%	94.4030%	7,355 \$
9/6/2022	764220684	2201-475	Snow #4	38.0	10,141	1.0740%	1.0550%	0.0000%	0.0000%	97.8700%	9,925 \$
9/6/2022	764220670	2201-476	Snow #1	36.4	1,856	1.4540%	0.9690%	0.0000%	0.0000%	97.5750%	1,811 \$
11/7/2022	764221440	2201-1493	Snow #4	36.7	35,713	0.8510%	0.4900%	0.0000%	0.0000%	98.6580%	35,234 \$
11/9/2022	764221477	2201-1514	Snow #5	34.5	44,870	0.8600%	0.2200%	0.0000%	0.0000%	98.9190%	44,385 \$
11/11/2022	764221488	2201-1545	Snow #5	34.8	7,084	1.0020%	0.1550%	0.0000%	0.0000%	98.8420%	7,002 \$
11/16/2022	764221535	2201-1656	Mitchell #3&4	31.5	32,943	2.8380%	0.0660%	0.0000%	0.0000%	97.0940%	31,986 \$
11/16/2022	764221535	2201-1664	Mitchell #3&4	31.8	6,738	2.6410%	0.0290%	0.0000%	0.0000%	97.3280%	6,558 \$
11/23/2022	764221600	2201-1784	Mitchell #1	34.3	24,712	2.2700%	0.0000%	0.0000%	0.0000%	97.7290%	24,151 \$
11/23/2022	764221600	2201-1794	Mitchell #1	34.9	43,478	1.9340%	0.1100%	0.0000%	0.0000%	97.9550%	42,589 \$
11/23/2022	764221591	2201-1801	Mitchell #1	36.1	2,248	1.0670%	0.1770%	0.0000%	0.0000%	98.7540%	2,220 \$
<i>Variety Total</i>					<i>411,103</i>						<i>400,473</i>
<i>Contract Total</i>					<i>1,577,869</i>						<i>1,405,970</i>
<i>Pool Total</i>					<i>1,577,869</i>						<i>1,405,970</i>
Grower Totals					1,577,869						1,405,970

Payments and Adjustments

<u>Date</u>	<u>Ref #</u>	<u>Description</u>
8/12/2022	10073	Purchase 15# almonds
8/24/2022	93187	Pool delivery payment
9/14/2022	93318	Pool delivery payment
10/19/2022	96034	Pool delivery payment
11/11/2022	8806	Purchase 20# almonds
12/7/2022	96351	Pool delivery payment
12/15/2022	10146	Purchase 35# almonds
12/28/2022	96539	Pool payment
3/9/2023	97265	Pool payment
3/21/2023	9634	Purchase 25# almonds
5/4/2023	97780	Pool payment



Panoche Creek Packing, Inc.
 3611 W. Beechwood Ave, Suite 101
 Fresno, CA 93711

Grower Statement

2021 Crop Year

Crettol Farms
 P.O. Box 8002
 Wasco, CA 93280

Date	USDA Cert #	Manifest #	Lot	Size	Gross	Inedible %	Foreign %	Exc Moist %	Shell Out %	Edible %	Net Good Meats
Type: Pool											
Contract #:			18121								
Fritz											
11/29/2021	764211960	2101-1755	Nikkel Ranch	32.3	9,634	3.9230%	0.9130%	0.1970%	0.0000%	94.9650%	9,149
<i>Variety Total</i>					9,634						9,149
Inshell Nonpareil											
8/16/2021	764210431	2101-12	Tenico 13	38.6	30,253	2.5640%	25.3540%	0.0000%	1.0000%	71.0820%	21,504
8/16/2021	764210446	2101-14	Tenico 13	38.6	34,719	1.6050%	25.6720%	0.0000%	1.0000%	71.7230%	24,902
8/16/2021	764210431	2101-15	Tenico 13	39.0	9,125	3.4170%	25.2270%	0.0000%	1.0000%	70.3560%	6,420
8/16/2021	764210450	2101-20	Tenico 13	39.4	8,075	1.8600%	20.8880%	0.0000%	1.0000%	76.2520%	6,157
8/17/2021	764210481	2101-36	Tenico 15	35.8	20,251	2.4690%	24.1200%	0.0000%	1.0000%	72.4110%	14,664
8/19/2021	764210492	2101-77	Tenico 15	36.7	32,982	1.7900%	28.5940%	0.0000%	1.0000%	68.6160%	22,631
8/19/2021	764210496	2101-78	Snow #1	29.9	4,745	2.1280%	29.6970%	0.0000%	1.0000%	67.1750%	3,187
8/19/2021	764210496	2101-87	Snow #1	30.7	37,898	1.7790%	28.5620%	0.0000%	1.0000%	68.6590%	26,020
8/20/2021	764210543	2101-92	Tenico 15	35.3	12,675	1.2500%	26.1570%	0.0000%	1.0000%	71.5930%	9,074
8/20/2021	764210527	2101-94	Snow #1	30.6	4,740	1.1700%	27.3610%	0.0000%	1.0000%	70.4690%	3,340
8/23/2021	764210565	2101-118	Snow #1	31.6	5,783	1.6940%	26.1970%	0.0000%	1.0020%	71.1040%	4,112
8/23/2021	764210547	2101-121	Snow #4	28.6	6,190	2.0490%	28.0790%	0.0000%	1.0000%	68.8720%	4,263
8/23/2021	764210563	2101-129	Snow #4	29.3	37,057	1.4050%	28.1450%	0.0000%	1.0010%	69.4470%	25,735
8/24/2021	764210583	2101-139	Mitchell #3&4	31.6	39,717	2.4190%	29.2740%	0.0000%	0.9990%	67.3060%	26,732
8/24/2021	764210583	2101-148	Mitchell #3&4	32.4	4,986	1.9450%	28.2790%	0.0000%	1.0020%	68.7720%	3,429
8/27/2021	764210646	2101-198	Mitchell #3&4	32.8	12,431	1.2220%	27.3830%	0.0000%	0.9970%	70.3960%	8,751
8/31/2021	764210696	2101-249	Snow #5	36.0	37,198	0.6690%	27.4580%	0.0000%	1.0000%	70.8720%	26,363
8/31/2021	764210696	2101-271	Snow #5	35.7	33,053	0.7650%	27.7340%	0.0000%	1.0010%	70.4980%	23,302
9/2/2021	764210717	2101-313	Snow #5	35.9	7,092	0.4790%	26.9590%	0.0000%	1.0010%	71.5590%	5,075
9/2/2021	764210718	2101-314	Mitchell #1	29.7	17,486	1.7720%	25.4600%	0.0000%	1.0000%	71.7650%	12,549
9/2/2021	764210718	2101-324	Mitchell #1	30.4	23,335	3.2690%	27.2500%	0.0000%	0.9980%	68.4800%	15,980
9/2/2021	764210718	2101-325	Mitchell #2	32.5	9,980	1.5730%	26.7430%	0.0000%	1.0020%	70.6810%	7,054
9/3/2021	764210724	2101-340	Mitchell #2	32.7	11,230	1.0150%	28.2100%	0.0000%	0.9970%	69.7770%	7,836
9/3/2021	764210724	2101-341	Snow #5	35.1	4,727	0.4010%	30.2720%	0.0000%	0.9940%	68.3300%	3,230
9/4/2021	764210729	2101-351	Mitchell #2	33.4	26,542	1.7590%	25.2950%	0.0000%	0.9980%	71.9460%	19,096
9/4/2021	764210729	2101-366	Mitchell #2	33.6	25,777	1.6870%	25.7980%	0.0000%	1.0000%	71.5130%	18,434

Date	USDA Cert #	Manifest #	Lot	Size	Gross	Inedible %	Foreign %	Exc Moist %	Shell Out %	Edible %	Net Good Meats
10/25/2021	764211524	2101-1208	Snow #1	29.4	17,863	1.6400%	29.3340%	0.0000%	1.0020%	68.0230%	12,151
10/25/2021	764211575	2101-1209	Snow #1	29.2	22,096	1.2890%	29.7650%	0.0000%	1.0000%	67.9440%	15,013
10/27/2021	764211635	2101-1239	Snow #4	30.2	13,569	1.3780%	25.2560%	0.0000%	1.0020%	72.3630%	9,819
10/30/2021	764211643	2101-1307	Snow #1	29.1	8,968	1.1150%	29.7940%	0.0000%	1.0030%	68.0860%	6,106
10/30/2021	764211643	2101-1308	Snow #4	29.8	6,167	0.8590%	31.2140%	0.0000%	1.0050%	66.9200%	4,127
10/30/2021	764211660	2101-1312	Mitchell #2	32.0	10,530	1.4710%	26.7710%	0.0000%	0.9970%	70.7590%	7,451
11/1/2021	764211650	2101-1333	Snow #4	30.2	4,454	1.1000%	29.0070%	0.0000%	1.0100%	68.8810%	3,068
Variety Total					581,694						407,575
Monterey											
9/11/2021	764210871	2101-508	Tenico 15	30.7	7,715	1.2570%	0.2720%	0.0000%	0.0000%	98.4700%	7,597
9/14/2021	764210909	2101-519	Tenico 15	33.5	4,411	2.3570%	0.2040%	0.0000%	0.0000%	97.4380%	4,298
9/14/2021	764210905	2101-520	Tenico 15	34.4	33,174	1.5730%	0.0750%	0.0000%	0.0000%	98.3510%	32,627
9/17/2021	764210985	2101-614	Snow #5	32.6	17,581	4.3910%	0.1190%	0.0000%	0.0000%	95.4890%	16,788
9/18/2021	764211002	2101-640	Snow #5	31.8	39,912	2.4450%	0.1100%	0.0000%	0.0000%	97.4440%	38,892
9/18/2021	764211015	2101-649	Snow #5	33.2	32,941	5.7700%	0.1300%	0.0000%	0.0000%	94.0980%	30,997
9/18/2021	764211005	2101-653	Mitchell #1	26.3	14,634	0.4370%	0.0820%	0.0000%	0.0000%	99.4800%	14,558
9/18/2021	764211005	2101-655	Snow #5	34.7	13,187	3.3360%	0.0830%	0.0000%	0.0000%	96.5790%	12,736
9/18/2021	764211002	2101-656	Mitchell #1	27.0	15,405	0.7460%	0.0000%	0.0000%	0.0000%	99.2530%	15,290
9/20/2021	764211021	2101-666	Mitchell #1	26.5	2,209	0.4070%	0.0900%	0.0000%	0.0000%	99.5020%	2,198
9/20/2021	764211040	2101-667	Mitchell #2	31.0	8,801	2.1130%	0.1360%	0.0000%	0.0000%	97.7500%	8,603
9/20/2021	764211025	2101-668	Snow #5	33.9	4,868	1.4370%	0.0000%	0.0000%	0.0000%	98.5620%	4,798
9/20/2021	764211045	2101-679	Mitchell #3&4	29.3	8,824	1.4610%	0.0560%	0.0000%	0.0000%	98.4810%	8,690
9/20/2021	764211045	2101-680	Mitchell #2	30.7	19,790	1.1160%	0.0000%	0.0000%	0.0000%	98.8830%	19,569
9/20/2021	764211045	2101-681	Mitchell #1	31.0	4,406	1.3610%	0.0000%	0.0000%	0.0000%	98.6380%	4,346
9/20/2021	764211043	2101-682	Mitchell #2	31.0	35,235	0.8280%	0.1810%	0.0000%	0.0000%	98.9890%	34,879
9/20/2021	764211043	2101-683	Mitchell #3&4	25.7	2,909	1.7530%	0.0000%	0.0000%	0.0000%	98.2460%	2,858
9/21/2021	764211057	2101-693	Mitchell #3&4	30.5	15,395	2.0390%	0.0000%	0.0000%	0.0000%	97.9600%	15,081
9/21/2021	764211061	2101-694	Mitchell #3&4	30.0	41,903	1.9640%	0.1210%	0.0000%	0.0000%	97.9140%	41,029
9/22/2021	764211063	2101-718	Mitchell #1	25.8	8,747	0.9030%	0.0220%	0.0000%	0.0000%	99.0730%	8,666
9/22/2021	764211073	2101-719	Mitchell #3&4	30.6	19,668	1.0420%	0.0250%	0.0000%	0.0000%	98.9320%	19,458
9/23/2021	764211082	2101-749	Mitchell #3&4	30.7	19,786	2.0770%	0.0300%	0.0000%	0.0000%	97.8920%	19,369
9/28/2021	764211141	2101-814	Snow #4	23.9	6,586	4.9950%	0.1970%	0.0000%	0.0000%	94.8070%	6,244
9/28/2021	764211141	2101-827	Snow #4	25.6	22,368	3.7460%	0.0620%	0.0000%	0.0000%	96.1900%	21,516
9/29/2021	764211162	2101-832	Snow #4	25.7	35,142	1.3740%	0.1560%	0.0000%	0.0000%	98.4690%	34,604
9/29/2021	764211162	2101-835	Snow #4	23.9	16,104	1.6760%	0.0000%	0.0000%	0.0000%	98.3230%	15,834
9/29/2021	764211154	2101-837	Snow #1	24.1	2,200	1.6810%	0.5450%	0.0000%	0.0000%	97.7720%	2,151
10/1/2021	764211210	2101-861	Snow #1	29.2	32,944	1.8360%	0.0880%	0.0000%	0.0000%	98.0750%	32,310
10/1/2021	764211214	2101-865	Snow #1	26.5	43,948	2.0970%	0.2660%	0.0000%	0.0000%	97.6350%	42,909
10/1/2021	764211214	2101-873	Snow #1	25.0	8,787	2.0250%	0.0680%	0.0000%	0.0000%	97.9050%	8,603
10/1/2021	764211210	2101-874	Snow #1	27.0	11,153	1.5690%	0.0000%	0.0000%	0.0000%	98.4300%	10,978
11/2/2021	764211725	2101-1350	Mitchell #2	30.5	23,387	1.3290%	0.0890%	0.0000%	0.0000%	98.5600%	23,055

Date	USDA Cert #	Manifest #	Lot	Size	Gross	Inedible %	Foreign %	Exc Moist %	Shell Out %	Edible %	Net Good Meats
11/23/2021	764211914	2101-1676	Mitchell #1	26.1	33,173	1.0180%	0.0420%	0.0000%	0.0000%	98.9380%	32,821
11/23/2021	764211914	2101-1692	Snow #1	26.0	2,669	1.7980%	0.1120%	0.0000%	0.0000%	98.0890%	2,618
11/29/2021	764211967	2101-1756	Nikkel Ranch	24.1	9,549	3.3930%	0.2400%	0.0000%	0.0000%	96.3660%	9,202
12/1/2021	764211981	2101-1766	Tenico 13	32.6	42,717	6.5890%	0.1100%	0.1000%	0.0000%	93.1990%	39,812
12/1/2021	764211987	2101-1786	Tenico 13	32.2	24,665	6.6970%	0.1290%	0.0000%	0.0000%	93.1720%	22,981
12/2/2021	764211992	2101-1795	Tenico 15	32.5	28,887	4.4270%	0.1690%	0.0000%	0.0000%	95.4020%	27,559
<i>Variety Total</i>					715,780						696,524
Nonpareil											
8/16/2021	764210465	2101-17	Tenico 13	39.3	31,522	2.8100%	0.2500%	0.0000%	0.0000%	96.9400%	30,557
8/16/2021	764210479	2101-26	Tenico 13	39.8	11,838	4.1980%	0.4800%	0.0000%	0.0000%	95.3220%	11,284
8/16/2021	764210479	2101-28	Tenico 15	36.7	13,563	2.1400%	0.0000%	0.0000%	0.0000%	97.8600%	13,273
8/20/2021	764210527	2101-108	Tenico 15	38.4	28,367	0.4300%	0.2900%	0.0000%	0.0000%	99.2800%	28,163
8/20/2021	764210509	2101-109	Snow #1	31.7	13,515	4.5070%	1.0790%	0.0000%	0.0000%	94.4140%	12,760
8/23/2021	764210559	2101-130	Snow #1	30.8	10,643	2.2380%	0.5900%	0.0000%	0.0000%	97.1720%	10,342
8/23/2021	764210559	2101-132	Snow #4	29.7	11,796	3.0390%	1.2200%	0.0000%	0.0000%	95.7410%	11,294
8/25/2021	764210565	2101-146	Snow #4	29.1	13,449	3.0550%	0.7800%	0.0000%	0.0000%	96.1630%	12,933
8/25/2021	764210565	2101-147	Mitchell #3&4	32.4	23,361	3.7280%	0.0000%	0.0000%	0.0000%	96.2710%	22,490
8/31/2021	764210635	2101-265	Snow #5	38.2	44,581	2.0740%	0.2240%	0.0000%	0.0000%	97.7000%	43,556
9/1/2021	764210671	2101-299	Snow #5	36.6	30,435	1.6650%	0.3080%	0.0000%	0.0000%	98.0250%	29,834
9/2/2021	764210703	2101-332	Mitchell #1	30.6	28,268	3.9470%	0.0810%	0.0000%	0.0000%	95.9700%	27,129
9/2/2021	764210679	2101-334	Mitchell #2	33.7	4,429	2.0540%	0.0670%	0.0000%	0.0000%	97.8770%	4,335
9/4/2021	764210741	2101-358	Mitchell #2	33.7	25,888	2.1470%	0.2120%	0.0000%	0.0000%	97.6390%	25,277
9/10/2021	764210843	2101-467	Nikkel Ranch	27.1	20,123	7.7170%	0.2380%	0.0000%	0.0000%	92.0430%	18,522
10/23/2021	764211554	2101-1188	Snow #1	28.6	7,240	2.7480%	3.1620%	0.0000%	0.0000%	94.0880%	6,812
10/29/2021	764211621	2101-1277	Snow #4	30.1	8,948	1.4640%	0.5580%	0.0000%	0.0000%	97.9770%	8,767
10/29/2021	764211621	2101-1279	Snow #1	29.3	6,603	1.6050%	1.6810%	0.0000%	0.0000%	96.7130%	6,386
10/29/2021	764211621	2101-1282	Mitchell #2	33.3	4,821	2.3430%	0.0000%	0.0000%	0.0000%	97.6560%	4,708
10/29/2021	764211619	2101-1285	Snow #4	31.4	9,036	1.9800%	0.5200%	0.0000%	0.0000%	97.4980%	8,810
11/2/2021	764211668	2101-1346	Snow #4	29.7	4,801	1.6450%	0.4990%	0.0000%	0.0000%	97.8540%	4,698
11/2/2021	764211668	2101-1349	Mitchell #2	33.4	2,231	3.5850%	0.0000%	0.0000%	0.0000%	96.4140%	2,151
11/2/2021	764211725	2101-1352	Mitchell #2	32.9	2,227	2.2000%	0.0440%	0.0000%	0.0000%	97.7540%	2,177
11/23/2021	764211914	2101-1674	Mitchell #1	29.2	38,398	3.5730%	0.7910%	0.0000%	0.0000%	95.6350%	36,722
11/23/2021	764211914	2101-1677	Mitchell #3&4	32.0	11,311	3.5270%	0.1590%	0.0000%	0.0000%	96.3130%	10,894
11/24/2021	764211937	2101-1735	Mitchell #3&4	31.7	40,679	4.0830%	0.1000%	0.0000%	0.0000%	95.8160%	38,977
11/24/2021	764211924	2101-1736	Mitchell #1	29.2	4,521	4.3570%	0.3980%	0.0000%	0.0000%	95.2440%	4,306
12/1/2021	764211975	2101-1782	Tenico 15	35.2	2,259	3.0540%	0.0000%	0.0000%	0.0000%	96.9450%	2,190
12/1/2021	764211981	2101-1787	Tenico 15	35.8	19,027	2.9110%	0.1680%	0.0000%	0.0000%	96.9200%	18,441
<i>Variety Total</i>					473,880						457,788
<i>Contract Total</i>					1,780,988						1,571,036
<i>Pool Total</i>					1,780,988						1,571,036

<i>Date</i>	<i>USDA Cert #</i>	<i>Manifest #</i>	<i>Lot</i>	<i>Size</i>	<i>Gross</i>	<i>Inedible %</i>	<i>Foreign %</i>	<i>Exc Moist %</i>	<i>Shell Out %</i>	<i>Edible %</i>	<i>Net Good Meats</i>
-------------	--------------------	-------------------	------------	-------------	--------------	-------------------	------------------	--------------------	--------------------	-----------------	-----------------------

Grower Totals

1,780,988

1,571,036

Payments and Adjustments

<u>Date</u>	<u>Ref #</u>	<u>Description</u>
9/2/2021	90153	Pool delivery payment
9/14/2021		Purchase 10# almonds + ship to P
9/22/2021	90315	Pool delivery payment
10/13/2021	90469	Pool delivery payment
11/3/2021	90637	Pool delivery payment
11/17/2021	90791	Pool delivery payment
12/7/2021	9799	Purchase 50# almonds + ship to D
12/15/2021	90985	Pool delivery payment
12/30/2021	ACH	Pool payment



Panoche Creek Packing, Inc.
 3611 W. Beechwood Ave, Suite 101
 Fresno, CA 93711

Grower Statement

2020 Crop Year

Crettol Farms
 P.O. Box 8002
 Wasco, CA 93280

Date	USDA Cert #	Manifest #	Lot	Size	Gross	Inedible %	Foreign %	Exc Moist %	Shell Out %	Edible %	Net Good Meats
Type: Pool											
Contract #:			18121								
Fritz											
10/1/2020	764200987	2001-777	Nikkel Ranch	35.6	9,159	2.6790%	0.0700%	0.0000%	0.0000%	97.2510%	8,907 \$
<i>Variety Total</i>					9,159						8,907
Inshell Nonpareil											
9/21/2020	764200852	2001-568	Snow #5	31.0	7,226	0.3800%	31.3250%	0.0000%	1.0000%	67.2950%	4,863 \$
9/21/2020	764200840	2001-569	Tenico 15	30.4	31,138	0.2700%	31.5900%	0.0000%	1.0000%	67.1400%	20,906 \$
9/21/2020	764200840	2001-571	Tenico 15	30.0	38,602	0.3750%	31.7470%	0.0000%	1.0000%	66.8780%	25,816 \$
9/21/2020	764200870	2001-577	Snow #5	30.9	28,906	0.3000%	29.9450%	0.0000%	1.0000%	68.7550%	19,874 \$
9/21/2020	764200852	2001-578	Tenico 15	29.7	9,833	0.2100%	34.8460%	0.0000%	1.0000%	63.9440%	6,288 \$
9/21/2020	764200863	2001-581	Tenico 13	31.7	36,595	0.4450%	29.0610%	0.0000%	1.0000%	69.4940%	25,431 \$
9/21/2020	764200853	2001-582	Snow #5	30.8	1,245	0.1800%	31.4760%	0.0000%	1.0000%	67.3440%	838 \$
9/22/2020	764200882	2001-591	Snow #1	31.4	19,704	0.1900%	29.1280%	0.0000%	1.0000%	69.6820%	13,730 \$
9/22/2020	764200873	2001-592	Tenico 13	30.1	18,780	0.4700%	30.9100%	0.0000%	1.0000%	67.6200%	12,699 \$
9/22/2020	764200882	2001-605	Tenico 13	31.7	6,352	0.3200%	31.4150%	0.0000%	1.0000%	67.2650%	4,273 \$
9/22/2020	764200873	2001-606	Nikkel Ranch	30.2	11,074	2.3780%	27.7950%	0.0000%	1.0000%	68.8270%	7,622 \$
9/22/2020	764200872	2001-607	Snow #1	31.0	20,744	0.3100%	27.2730%	0.0000%	1.0000%	71.4170%	14,815 \$
9/24/2020	764200893	2001-661	Nikkel Ranch	29.9	5,274	3.0780%	31.8580%	0.0000%	1.0000%	64.0640%	3,379 \$
<i>Variety Total</i>					235,473						160,534
Monterey											
9/11/2020	764200663	2001-416	Tenico 15	31.1	20,262	1.2790%	0.0500%	0.0000%	0.0000%	98.6710%	19,993 \$
9/12/2020	764200672	2001-425	Tenico 15	30.5	27,470	1.3590%	0.0300%	0.0000%	0.0000%	98.6110%	27,088 \$
9/15/2020	764200727	2001-476	Tenico 13	29.7	9,007	1.2000%	0.1400%	0.0000%	0.0000%	98.6600%	8,886 \$
9/15/2020	764200725	2001-478	Tenico 15	29.7	4,501	1.7390%	0.1300%	0.0000%	0.0000%	98.1310%	4,417 \$
9/15/2020	764200734	2001-488	Tenico 13	31.2	27,316	2.0890%	0.0500%	0.0000%	0.0000%	97.8610%	26,732 \$
9/16/2020	764200755	2001-509	Mitchell #3 & 4	27.0	11,274	1.6890%	0.0400%	0.0000%	0.0000%	98.2710%	11,079 \$
9/16/2020	764200746	2001-519	Mitchell #3 & 4	27.5	16,324	1.0800%	0.0500%	0.0000%	0.0000%	98.8700%	16,140 \$
9/16/2020	764200755	2001-521	Tenico 13	29.7	2,250	1.8800%	0.0000%	0.0000%	0.0000%	98.1200%	2,208 \$
9/18/2020	764200781	2001-542	Mitchell #3 & 4	27.5	15,785	0.9590%	0.1900%	0.0000%	0.0000%	98.8510%	15,604 \$
9/18/2020	764200785	2001-554	Snow #4	30.5	14,947	1.3790%	0.2200%	0.0000%	0.0000%	98.4010%	14,708 \$
9/18/2020	764200785	2001-555	Mitchell #3 & 4	28.0	29,249	1.6290%	0.0400%	0.0000%	0.0000%	98.3310%	28,761 \$

Date	USDA Cert #	Manifest #	Lot	Size	Gross	Inedible %	Foreign %	Exc Moist %	Shell Out %	Edible %	Net Good Meats	
9/19/2020	764200816	2001-556	Mitchell #3 & 4	27.9	12,996	1.1800%	0.0400%	0.0000%	0.0000%	98.7800%	12,837 \$	
9/19/2020	764200816	2001-557	Snow #4	30.8	15,776	1.8690%	0.4000%	0.0000%	0.0000%	97.7310%	15,418 \$	
9/23/2020	764200893	2001-637	Mitchell #1	29.9	20,304	1.2890%	0.2300%	0.0000%	0.0000%	98.4810%	19,996 \$	
9/23/2020	764200900	2001-641	Mitchell #1	31.4	15,806	1.0700%	0.0500%	0.0000%	0.0000%	98.8800%	15,629 \$	
9/23/2020	764200902	2001-643	Snow #1	30.4	20,244	1.2190%	0.8900%	0.0000%	0.0000%	97.8910%	19,817 \$	
9/23/2020	764200906	2001-647	Snow #1	31.0	17,625	0.6990%	0.2100%	0.0000%	0.0000%	99.0910%	17,465 \$	
9/23/2020	764200873	2001-648	Mitchell #1	29.8	10,180	0.2900%	0.0300%	0.0000%	0.0000%	99.6800%	10,147 \$	
9/24/2020	764200912	2001-650	Snow #1	30.5	45,000	1.4990%	0.1800%	0.0000%	0.0000%	98.3210%	44,244 \$	
9/24/2020	764200912	2001-679	Snow #1	29.2	24,750	1.6490%	0.1700%	0.0000%	0.0000%	98.1810%	24,300 \$	
9/25/2020	764200924	2001*685	Snow #1	29.4	6,738	1.2590%	0.1000%	0.0000%	0.0000%	98.6410%	6,646 \$	
10/26/2020	764201344	2001-1169	Mitchell #2	27.5	29,347	0.6500%	0.0400%	0.0000%	0.0000%	99.3100%	29,145 \$	
10/26/2020	764201365	2001-1170	Mitchell #1	31.3	15,744	0.6500%	0.1190%	0.0000%	0.0000%	99.2310%	15,623 \$	
10/26/2020	764201362	2001-1174	Mitchell #2	28.0	44,949	0.7050%	0.0850%	0.0000%	0.0000%	99.2100%	44,594 \$	
10/27/2020	764201386	2001-1199	Snow #4	29.7	29,256	0.3800%	0.0300%	0.0000%	0.0000%	99.5900%	29,136 \$	
10/28/2020	764201402	2001-1217	Snow #4	29.9	30,209	0.7000%	0.0450%	0.0000%	0.0000%	99.2550%	29,984 \$	
10/28/2020	764201404	2001-1223	Snow #4	30.5	13,510	1.1190%	0.1900%	0.0000%	0.0000%	98.6910%	13,333 \$	
10/28/2020	764201390	2001-1224	Mitchell #1	30.7	29,760	0.7790%	0.0700%	0.1000%	0.0000%	99.0510%	29,478 \$	
10/29/2020	764201391	2001-1235	Snow #4	29.6	15,761	0.9100%	0.0000%	0.0000%	0.0000%	99.0900%	15,618 \$	
11/10/2020	764201539	2001-1392	Tenico 13	29.8	4,496	2.7930%	0.0900%	0.2000%	0.0000%	96.9170%	4,357 \$	
11/12/2020	764201591	2001-1430	Tenico 13	30.2	17,830	2.0670%	0.0000%	0.1000%	0.0000%	97.8330%	17,444 \$	
11/13/2020	764201602	2001-1467	Tenico 13	30.2	2,253	3.2370%	0.1400%	0.0000%	0.0000%	96.6230%	2,177 \$	
11/17/2020	764201651	2001-1514	Snow #5	27.7	44,851	1.0980%	0.0700%	0.2000%	0.0000%	98.6320%	44,237 \$	
11/17/2020	764201645	2001-1518	Snow #5	27.6	44,886	1.0630%	0.0500%	0.2000%	0.0000%	98.6870%	44,297 \$	
11/20/2020	764201685	2001-1557	Snow #5	29.0	831	0.6000%	0.0000%	0.0000%	0.0000%	99.4000%	826 \$	
11/30/2020	764201777	2001-1699	Nikkel Ranch	27.8	7,159	2.4410%	0.0300%	0.3000%	0.0000%	97.2290%	6,961 \$	
11/30/2020	764201763	2001-1701	Tenico 15	29.8	4,495	2.8180%	0.0600%	0.0000%	0.0000%	97.1220%	4,366 \$	
12/1/2020	764201794	2001-1715	Tenico 15	29.9	14,155	2.4590%	0.1500%	0.0000%	0.0000%	97.3910%	13,786 \$	
12/1/2020	764201794	2001-1716	Nikkel Ranch	27.5	2,253	2.3510%	0.0000%	0.4000%	0.0000%	97.2490%	2,191 \$	
<i>Variety Total</i>					719,549						709,668	
Nonpareil												
8/21/2020	764200347	2001-34	Tenico 13	31.7	25,804	0.3800%	0.0300%	0.0000%	0.0000%	99.5900%	25,698 \$	
8/23/2020	764200366	2001-55	Mitchell #1	31.6	27,431	0.3200%	0.0000%	0.0000%	0.0000%	99.6800%	27,343 \$	
8/23/2020	764200366	2001-56	Mitchell #2	30.2	6,814	0.2800%	0.0000%	0.0000%	0.0000%	99.7200%	6,795 \$	
8/24/2020	764200371	2001-64	Mitchell #2	29.8	26,014	0.1300%	0.0400%	0.0000%	0.0000%	99.8300%	25,970 \$	
8/24/2020	764200371	2001-72	Mitchell #2	29.7	33,833	0.6700%	0.1400%	0.0000%	0.0000%	99.1900%	33,559 \$	
8/24/2020	764200371	2001-73	Mitchell #1	30.9	11,294	0.3700%	0.0400%	0.0000%	0.0000%	99.5900%	11,248 \$	
8/24/2020	764200388	2001-74	Mitchell #1	31.6	21,057	0.4900%	0.0200%	0.0000%	0.0000%	99.4900%	20,950 \$	
8/24/2020	764200371	2001-75	Mitchell #2	31.3	692	0.1600%	0.4390%	0.0000%	0.0000%	99.4010%	688 \$	
8/25/2020	764200401	2001-78	Mitchell #1	31.2	45,142	0.4250%	0.1400%	0.0000%	0.0000%	99.4350%	44,887 \$	
8/30/2020	764200467	2001-166	Snow #5	29.5	44,301	0.2950%	0.3300%	0.0000%	0.0000%	99.3750%	44,024 \$	
8/30/2020	764200466	2001-167	Snow #5	30.3	22,637	0.9390%	0.8400%	0.0000%	0.0000%	98.2210%	22,234 \$	

20-Feb-21

Panoche Creek Packing, Inc.
Crettol Farms

Date	USDA Cert #	Manifest #	Lot	Size	Gross	Inedible %	Foreign %	Exc Moist %	Shell Out %	Edible %	Net Good Meats
9/1/2020	764200494	2001-197	Mitchell #2	30.0	13,565	1.1800%	0.0900%	0.0000%	0.0000%	98.7300%	13,393 \$
9/1/2020	764200494	2001-211	Mitchell #2	30.4	12,835	0.8500%	0.0200%	0.0000%	0.0000%	99.1300%	12,723 \$
9/2/2020	764200513	2001-227	Mitchell #3 & 4	31.8	25,989	0.4500%	0.2300%	0.0000%	0.0000%	99.3200%	25,812 \$
9/3/2020	764200523	2001-241	Mitchell #3 & 4	31.5	29,335	0.8800%	0.0600%	0.0000%	0.0000%	99.0600%	29,059 \$
9/4/2020	764200540	2001-254	Mitchell #3 & 4	30.2	20,322	0.7200%	0.0000%	0.0000%	0.0000%	99.2800%	20,176 \$
9/4/2020	764200540	2001-257	Mitchell #3 & 4	30.9	27,328	0.8890%	0.1100%	0.0000%	0.0000%	99.0010%	27,055 \$
9/5/2020	764200554	2001-285	Snow #4	31.9	36,197	0.4650%	0.1100%	0.0000%	0.0000%	99.4250%	35,989 \$
9/5/2020	764200554	2001-287	Mitchell #3 & 4	30.4	3,210	0.4800%	0.0100%	0.0000%	0.0000%	99.5100%	3,194 \$
9/5/2020	764200579	2001-296	Snow #4	31.6	28,504	0.3500%	0.5190%	0.0000%	0.0000%	99.1310%	28,256 \$
9/5/2020	764200571	2001-302	Snow #4	32.1	9,023	1.7680%	0.6000%	0.0000%	0.0000%	97.6320%	8,809 \$
9/5/2020	764200568	2001-304	Snow #4	32.8	40,643	0.6300%	0.1700%	0.0000%	0.0000%	99.2000%	40,318 \$
9/7/2020	764200588	2001-329	Snow #4	31.9	7,746	0.8000%	0.1100%	0.0000%	0.0000%	99.0900%	7,676 \$
9/8/2020	764200604	2001-337	Snow #1	31.7	24,865	0.5000%	0.2400%	0.0000%	0.0000%	99.2600%	24,681 \$
9/8/2020	764200631	2001-338	Snow #4	32.2	4,510	0.8000%	0.1000%	0.0000%	0.0000%	99.1000%	4,469 \$
9/8/2020	764200617	2001-350	Snow #1	31.7	9,685	0.9000%	0.1100%	0.0000%	0.0000%	98.9900%	9,587 \$
9/10/2020	764200635	2001-376	Snow #1	31.1	15,822	0.9890%	0.5800%	0.0000%	0.0000%	98.4310%	15,574 \$
9/21/2020	764200863	2001-574	Tenico 15	31.6	33,321	1.5200%	0.1050%	0.0000%	0.0000%	98.3750%	32,780 \$
9/21/2020	764200850	2001-575	Snow #5	31.2	6,770	0.6600%	0.3700%	0.0000%	0.0000%	98.9700%	6,700 \$
9/21/2020	764200873	2001-585	Tenico 13	31.5	29,289	1.0600%	0.4300%	0.0000%	0.0000%	98.5100%	28,853 \$
9/21/2020	764200873	2001-586	Snow #5	30.9	14,788	0.5900%	0.5190%	0.0000%	0.0000%	98.8910%	14,624 \$
9/23/2020	764200900	2001-628	Nikkel Ranch	31.0	6,475	2.5490%	0.2400%	0.0000%	0.0000%	97.2110%	6,294 \$
9/23/2020	764200902	2001-629	Snow #1	30.3	21,289	0.4000%	0.1300%	0.0000%	0.0000%	99.4700%	21,176 \$
9/23/2020	764200900	2001-636	Snow #1	31.8	22,588	0.6900%	0.4000%	0.0000%	0.0000%	98.9100%	22,342 \$
9/23/2020	764200900	2001-638	Tenico 13	33.3	976	0.0000%	0.1800%	0.0000%	0.0000%	99.8200%	974 \$
			Variety Total		710,094						703,910
			Contract Total		1,674,275						1,583,019
			Pool Total		1,674,275						1,583,019

<i>Date</i>	<i>USDA Cert #</i>	<i>Manifest #</i>	<i>Lot</i>	<i>Size</i>	<i>Gross</i>	<i>Inedible %</i>	<i>Foreign %</i>	<i>Exc Moist %</i>	<i>Shell Out %</i>	<i>Edible %</i>	<i>Net Good Meats</i>
-------------	--------------------	-------------------	------------	-------------	--------------	-------------------	------------------	--------------------	--------------------	-----------------	-----------------------

Grower Totals

1,674,275

1,583,019

Payments and Adjustments

<u>Date</u>	<u>Ref #</u>	<u>Description</u>
9/2/2020	87029	Pool delivery payment
9/23/2020	87163	Pool delivery payment
10/13/2020	87310	Pool delivery payment
11/3/2020	87472	Pool delivery payment
11/17/2020	87617	Pool delivery payment
12/1/2020	8604	Purchase 50# almonds + ship to K
12/10/2020	8644	Purchase 50# inshell almonds
12/10/2020	8644	Purchase 50# almonds
12/16/2020	87823	Pool delivery payment
12/17/2020	8660	Purchase 10# almonds + ship to C
12/22/2020	87904	Pool payment
1/8/2021	88072	Pool payment



Panoche Creek Packing, Inc.
 3611 W. Beechwood Ave, Suite 101
 Fresno, CA 93711

Grower Statement

2019 Crop Year

Crettol Farms
 P.O. Box 8002
 Wasco, CA 93280-

Date	USDA Cert #	Manifest #	Lot	Size	Gross	Inedible %	Foreign %	Exc Moist %	Shell Out %	Edible %	Net Good Meats
Type: Pool											
Contract #:			18121								
Fritz											
9/30/2019	764190754	1901-689	Nikkel Ranch	35.2	21,611	1.1790%	0.2000%	0.0000%	0.0000%	98.6210%	21,313
<i>Variety Total</i>					21,611						21,313
Inshell Nonpareil											
9/13/2019	764190527	1901-457	Snow #5	31.1	39,511	0.1150%	24.7180%	0.0000%	1.0000%	74.1670%	29,304
9/16/2019	764190583	1901-479	Snow #5	31.9	40,191	0.3800%	31.5200%	0.0000%	1.0000%	67.1000%	26,968
9/17/2019	764190583	1901-499	Snow #5	32.0	12,560	0.0400%	28.3400%	0.0000%	1.0000%	70.6200%	8,870
10/17/2019	764191070	1901-975	Tenico 13	32.0	9,246	0.7700%	24.0130%	0.0000%	1.0000%	74.2170%	6,862
10/17/2019	764191060	1901-976	Tenico 15	32.2	30,351	0.3150%	25.7160%	0.0000%	1.0000%	72.9690%	22,147
10/17/2019	764191070	1901-977	Tenico 13	33.1	36,113	0.2600%	22.8920%	0.0000%	1.0000%	75.8480%	27,391
10/17/2019	764191060	1901-978	Tenico 15	31.7	3,767	0.3200%	24.4950%	0.0000%	1.0000%	74.1850%	2,795
10/18/2019	764191085	1901-1005	Tenico 15	32.0	30,778	0.4000%	26.3800%	0.0000%	1.0000%	72.2200%	22,228
10/18/2019	764191070	1901-1006	Snow #1	25.5	10,242	0.8890%	25.5650%	0.0000%	1.0000%	72.5460%	7,430
10/19/2019	764191095	1901-1022	Snow #1	25.8	26,739	0.4800%	28.0130%	0.0000%	1.0000%	70.5070%	18,853
10/19/2019	764191108	1901-1024	Tenico 15	31.7	5,020	0.3700%	24.6370%	0.0000%	1.0000%	73.9930%	3,714
10/22/2019	764191134	1901-1043	Mitchell #1	27.7	27,727	0.2800%	26.1790%	0.0000%	1.0000%	72.5410%	20,113
10/22/2019	764191134	1901-1044	Mitchell #2	30.7	12,774	0.1100%	27.8980%	0.0000%	1.0000%	70.9920%	9,069
10/22/2019	764191127	1901-1049	Snow #4	26.2	2,703	0.0800%	26.1120%	0.0000%	1.0000%	72.8080%	1,968
10/22/2019	764191134	1901-1050	Mitchell #2	31.0	19,789	0.3700%	27.8930%	0.0000%	1.0000%	70.7370%	13,998
10/22/2019	764191134	1901-1051	Mitchell #3&4	30.1	18,617	0.2000%	26.7460%	0.0000%	1.0000%	72.0540%	13,414
10/22/2019	764191134	1901-1057	Snow #4	26.7	11,292	0.8000%	25.4640%	0.0000%	1.0000%	72.7360%	8,213
10/22/2019	764191152	1901-1058	Mitchell #3&4	30.2	31,384	0.1950%	26.5270%	0.0000%	1.0000%	72.2780%	22,684
10/23/2019	764191176	1901-1059	Mitchell #2	30.8	29,519	0.3600%	26.7720%	0.0000%	1.0000%	71.8680%	21,215
10/23/2019	764191144	1901-1060	Mitchell #3&4	30.5	9,553	0.2400%	24.1400%	0.0000%	1.0000%	74.6200%	7,128
10/23/2019	764191152	1901-1076	Mitchell #1	28.1	9,469	0.2800%	24.0030%	0.0000%	1.0000%	74.7170%	7,075
10/23/2019	764191152	1901-1077	Mitchell #3&4	30.6	9,149	0.1900%	23.5180%	0.0000%	1.0000%	75.2920%	6,888
10/23/2019	764191176	1901-1078	Snow #4	26.5	23,962	0.7200%	27.9490%	0.0000%	1.0000%	70.3310%	16,853
<i>Variety Total</i>					450,456						325,180
Monterey											
9/9/2019	764190434	1901-395	Tenico 13	31.3	26,939	0.9490%	0.0400%	0.0000%	0.0000%	99.0110%	26,673

Date	USDA Cert #	Manifest #	Lot	Size	Gross	Inedible %	Foreign %	Exc Moist %	Shell Out %	Edible %	Net Good Meats
9/9/2019	764190434	1901-399	Tenico 13	30.2	44,913	1.1850%	0.0400%	0.0000%	0.0000%	98.7750%	44,363
9/10/2019	764190458	1901-413	Tenico 13	30.6	11,152	0.5900%	0.0700%	0.0000%	0.0000%	99.3400%	11,078
9/11/2019	764190475	1901-428	Snow #5	30.9	44,883	0.4500%	0.0450%	0.0000%	0.0000%	99.5050%	44,661
9/12/2019	764190495	1901-432	Snow #5	30.2	44,872	0.2350%	0.0350%	0.0000%	0.0000%	99.7300%	44,751
9/13/2019	764190513	1901-458	Tenico 15	31.6	13,462	0.7500%	0.0800%	0.0000%	0.0000%	99.1700%	13,350
9/13/2019	764190512	1901-459	Snow #5	31.0	31,021	0.3150%	0.1550%	0.0000%	0.0000%	99.5300%	30,875
9/16/2019	764190544	1901-482	Tenico 15	31.4	7,636	0.5600%	0.0000%	0.0000%	0.0000%	99.4400%	7,593
9/16/2019	764190544	1901-492	Tenico 15	31.9	41,577	0.4600%	0.0500%	0.0000%	0.0000%	99.4900%	41,365
9/19/2019	764190616	1901-544	Mitchell #3&4	31.7	38,213	0.3450%	0.0300%	0.0000%	0.0000%	99.6280%	38,071
9/20/2019	764190617	1901-559	Mitchell #3&4	23.1	17,497	2.0280%	0.0700%	0.1000%	0.0000%	97.8020%	17,112
9/20/2019	764190617	1901-560	Mitchell #3&4	33.0	23,735	0.2400%	0.0000%	0.0000%	0.0000%	99.7600%	23,678
9/21/2019	764190628	1901-569	Mitchell #1	25.6	19,304	0.4100%	0.0500%	0.0000%	0.0000%	99.5400%	19,215
9/21/2019	764190641	1901-571	Mitchell #3&4	32.2	11,230	0.7800%	0.1690%	0.0000%	0.0000%	99.0510%	11,123
9/21/2019	764190650	1901-574	Mitchell #1	25.4	4,494	0.3600%	0.0900%	0.0000%	0.0000%	99.5500%	4,474
9/21/2019	764190628	1901-577	Mitchell #1	25.2	13,479	0.1200%	0.0400%	0.0000%	0.0000%	99.8400%	13,457
9/23/2019	764190667	1901-582	Mitchell #1	24.2	7,317	0.3300%	0.0200%	0.0000%	0.0000%	99.6500%	7,291
9/23/2019	764190667	1901-584	Mitchell #2	28.8	9,742	0.2900%	0.0600%	0.0000%	0.0000%	99.6500%	9,708
9/23/2019	764190659	1901-585	Mitchell #1	24.5	8,985	0.3400%	0.0900%	0.0000%	0.0000%	99.5700%	8,946
9/23/2019	764190659	1901-589	Mitchell #1	24.7	31,918	0.1300%	0.0950%	0.0000%	0.0000%	99.7750%	31,846
9/25/2019	764190695	1901-620	Snow #1	21.2	20,283	0.2600%	0.0100%	0.0000%	0.0000%	99.7300%	20,228
9/25/2019	764190695	1901-622	Snow #1	21.3	2,254	0.4600%	0.0000%	0.0000%	0.0000%	99.5400%	2,244
9/27/2019	764190714	1901-646	Snow #4	21.8	4,511	0.1300%	0.1200%	0.0000%	0.0000%	99.7500%	4,500
9/27/2019	764190722	1901-647	Snow #4	21.7	31,577	0.2200%	0.0950%	0.0000%	0.0000%	99.6850%	31,478
9/27/2019	764190733	1901-648	Snow #1	21.7	13,514	0.4200%	0.0000%	0.0000%	0.0000%	99.5800%	13,457
9/27/2019	764190722	1901-665	Snow #4	22.9	24,434	0.8600%	0.1600%	0.0000%	0.0000%	98.9800%	24,185
9/27/2019	764190733	1901-666	Mitchell #2	29.0	4,502	0.5100%	0.0800%	0.0000%	0.0000%	99.4100%	4,475
9/27/2019	764190721	1901-667	Snow #1	21.4	9,483	0.4800%	0.3100%	0.0000%	0.0000%	99.2100%	9,408
9/28/2019	764190739	1901-675	Snow #4	21.9	23,004	0.9200%	0.1400%	0.0000%	0.0000%	98.9400%	22,760
9/28/2019	764190740	1901-681	Snow #4	22.0	13,533	0.2900%	0.1600%	0.0000%	0.0000%	99.5500%	13,472
9/28/2019	764190740	1901-682	Mitchell #2	30.4	11,259	0.5800%	0.0000%	0.0000%	0.0000%	99.4200%	11,194
9/28/2019	764190753	1901-686	Mitchell #2	29.9	44,580	0.3800%	0.0900%	0.0000%	0.0000%	99.5300%	44,370
9/30/2019	764190766	1901-688	Mitchell #2	30.8	20,243	0.4600%	0.0000%	0.0000%	0.0000%	99.5400%	20,150
10/16/2019	764191029	1901-949	Nikkel Ranch	27.8	11,262	2.0200%	0.0200%	0.0000%	0.0000%	97.9600%	11,032
10/17/2019	764191047	1901-82	Nikkel Ranch	28.5	8,197	4.1500%	0.0500%	0.0000%	0.0000%	95.8000%	7,853
11/8/2019	764191362	1901-1348	Tenico 15	30.4	19,964	1.7300%	0.1300%	0.0000%	0.0000%	98.1400%	19,593
11/8/2019	764191356	1901-1349	Snow #1	22.2	4,498	0.1800%	0.0600%	0.0000%	0.0000%	99.7600%	4,485
11/8/2019	764191356	1901-1355	Snow #1	21.5	32,938	0.1950%	0.1000%	0.0000%	0.0000%	99.7050%	32,841
11/8/2019	764191360	1901-1368	Tenico 15	29.6	6,733	0.6300%	0.0200%	0.0000%	0.0000%	99.3500%	6,689
			Variety Total		759,136						754,044
			Nonpareil								
8/17/2019	764190139	1901-40	Tenico 13	32.1	33,787	0.7350%	0.3600%	0.0000%	0.0000%	98.9050%	33,417

12-Aug-20

Panoche Creek Packing, Inc.
Crettol Farms

Date	USDA Cert #	Manifest #	Lot	Size	Gross	Inedible %	Foreign %	Exc Moist %	Shell Out %	Edible %	Net Good Meats
8/17/2019	764190139	1901-43	Tenico 13	32.8	1,793	1.2590%	0.2200%	0.0000%	0.0000%	98.5210%	1,766
8/18/2019	764190153	1901-47	Snow #5	31.3	24,518	0.0900%	0.0800%	0.0000%	0.0000%	99.8300%	24,476
8/21/2019	764190181	1901-103	Tenico 15	33.5	18,801	1.4890%	0.1000%	0.0000%	0.0000%	98.4110%	18,502
8/21/2019	764190181	1901-99	Tenico 15	32.1	4,508	0.9490%	0.0000%	0.0000%	0.0000%	99.0510%	4,465
8/29/2019	764190285	1901-205	Mitchell #3&4	30.4	26,461	0.5700%	0.7690%	0.0000%	0.0000%	98.6610%	26,107
8/30/2019	764190308	1901-246	Mitchell #2	30.5	24,977	0.5600%	0.2800%	0.0000%	0.0000%	99.1600%	24,767
8/31/2019	764190324	1901-261	Mitchell #1	27.9	2,263	0.7600%	0.1590%	0.0000%	0.0000%	99.0810%	2,242
9/1/2019	764190324	1901-266	Mitchell #1	28.4	6,787	0.8400%	0.0600%	0.0000%	0.0000%	99.1000%	6,726
9/1/2019	764190329	1901-270	Mitchell #1	27.9	6,610	0.7500%	0.0000%	0.0000%	0.0000%	99.2500%	6,560
9/1/2019	764190329	1901-273	Mitchell #1	27.4	16,140	0.7400%	0.1800%	0.0000%	0.0000%	99.0800%	15,992
9/4/2019	764190371	1901-328	Snow #1	26.1	8,999	0.6400%	0.0600%	0.0000%	0.0000%	99.3000%	8,936
9/5/2019	764190390	1901-347	Snow #1	26.3	16,785	0.7800%	0.2300%	0.0000%	0.0000%	98.9900%	16,615
9/7/2019	764190425	1901-378	Snow #4	26.1	20,246	0.6200%	0.2000%	0.0000%	0.0000%	99.1800%	20,080
9/7/2019	764190426	1901-380	Snow #1	26.4	5,699	1.1990%	0.0200%	0.0000%	0.0000%	98.7810%	5,630
9/7/2019	764190422	1901-384	Snow #4	26.5	14,067	0.4200%	0.0800%	0.0000%	0.0000%	99.5000%	13,997
9/16/2019	764190608	1901-483	Snow #5	32.1	35,529	0.6550%	0.3350%	0.0000%	0.0000%	99.0100%	35,177
10/17/2019	764191053	1901-981	Tenico 15	33.4	32,596	1.5350%	0.0750%	0.0000%	0.0000%	98.3900%	32,071
10/17/2019	764191038	1901-983	Tenico 13	34.0	2,258	1.0780%	0.1400%	0.0000%	0.0000%	98.7820%	2,230
10/19/2019	764191081	1901-1013	Snow #1	26.0	14,483	1.6390%	0.5800%	0.0000%	0.0000%	97.7810%	14,162
10/19/2019	764191070	1901-1014	Tenico 13	34.0	12,538	1.1400%	0.1000%	0.0000%	0.0000%	98.7600%	12,383
10/19/2019	764191095	1901-1023	Tenico 13	34.4	9,033	0.8100%	0.2400%	0.0000%	0.0000%	98.9500%	8,938
10/22/2019	764191156	1901-1052	Mitchell #2	32.9	16,965	1.0290%	0.3900%	0.0000%	0.0000%	98.5810%	16,724
10/22/2019	764191156	1901-1053	Mitchell #1	28.4	18,344	0.7990%	0.2200%	0.0000%	0.0000%	98.9810%	18,157
10/22/2019	764191156	1901-1054	Snow #4	26.5	8,975	0.9590%	0.5000%	0.0000%	0.0000%	98.5410%	8,844
10/26/2019	764191203	1901-1138	Mitchell #3&4	31.1	18,943	0.8390%	0.0800%	0.0000%	0.0000%	99.0810%	18,769
10/26/2019	764191197	1901-1140	Snow #4	26.6	4,756	0.7400%	0.2100%	0.0000%	0.0000%	99.0500%	4,711
11/2/2019	764191283	1901-1242	Nikkel Ranch	32.8	6,736	6.7890%	0.0700%	0.0000%	0.0000%	93.1410%	6,274
11/4/2019	764191310	1901-1257	Nikkel Ranch	32.9	29,220	6.7970%	0.0200%	0.0000%	0.0000%	93.1830%	27,228
			Variety Total		442,817						435,946
			Contract Total		1,674,020						1,536,483
			Pool Total		1,674,020						1,536,483

<i>Date</i>	<i>USDA Cert #</i>	<i>Manifest #</i>	<i>Lot</i>	<i>Size</i>	<i>Gross</i>	<i>Inedible %</i>	<i>Foreign %</i>	<i>Exc Moist %</i>	<i>Shell Out %</i>	<i>Edible %</i>	<i>Net Good Meats</i>
-------------	--------------------	-------------------	------------	-------------	--------------	-------------------	------------------	--------------------	--------------------	-----------------	-----------------------

Grower Totals

1,674,020

1,536,483

Payments and Adjustments

<u>Date</u>	<u>Ref #</u>	<u>Description</u>
3/19/2019	7689	Purchase 10# almonds + ship to C
7/15/2019	7821	Purchase 20# almonds
9/16/2019	7896	Purchase 10# almonds + ship to P
9/18/2019	83878	Pool delivery payment
10/9/2019	84044	Pool delivery payment
10/30/2019	84233	Pool delivery payment
11/20/2019	84443	Pool delivery payment
12/9/2019	8100	Purchase 50# almonds + ship to K
12/30/2019	ACH	Pool payment
1/7/2020	84896	Pool payment
3/4/2020	85553	Pool payment
3/19/2020	8253	Purchase 40# almonds
5/6/2020	86049	Pool payment
6/17/2020	8339	Purchase 35# almonds
6/17/2020	86399	Pool payment



Grower Statement Crop Year 2022

As Of: Saturday, July 15, 2023

Grower: **CRETOL FARMS**

P.O. BOX 8002
 WASCO CA 93280

Delivery Summary

Commodity	Contract Type	Contract Wght	Assigned Wght	Contract Balance
ALMONDS	SUPREME POOL	0	0	0
ALMONDS	SUPREME POOL	0	0	0
ALMONDS	SUPREME POOL	0	0	0
ALMONDS	DELIVERED	0	288,724	0
		0	288,724	0

Contract Totals

Style/Variety	Contr Type	Contract #	Payable Lbs
KERNELS CMMO VARIETIES	POOL		36,382
KERNELS CMMO VARIETIES	POOL		103,243
	CMMO VARIETIES		139,625
INSHELL NONPAREIL VARIETY	POOL		24,196
KERNELS NONPAREIL VARIETY	POOL		124,903
	NONPAREIL VARIETY		149,099
			288,724

Other Charges

Additional Charges

Date Payee

06/26/23 CRETOL FARMS

Payment Records

Date Payee

10/01/22 CRETOL FARMS

11/01/22 CRETOL FARMS

12/20/22 CRETOL FARMS

04/15/23 CRETOL FARMS

Payment Schedule



Grower Statement Crop Year 2021

As Of: 09/23/22

Grower: **CRETOL FARMS**

P.O. BOX 8002
 WASCO CA 93280

Delivery Summary

Commodity	Contract Type	Contract Wght	Assigned Wght	Contract Balance
ALMONDS	SUPREME POOL	0	0	0
ALMONDS	SUPREME POOL	0	0	0
ALMONDS	DELIVERED	0	360,076	0
		0	360,076	0

Contract Totals

Style/Variety	Contr Type	Contract #	Payable Lbs
KERNELS CMMO VARIETIES	POOL		158,346
	CMMO VARIETIES		158,346
INSHELL NONPAREIL VARIETY	POOL		103,014
KERNELS NONPAREIL VARIETY	POOL		98,716
	NONPAREIL VARIETY		201,730
			360,076

Huller Charges

Additional Charges

Date	Payee
07/21/22	CRETOL FARMS

Payment Records

Date	Payee
10/01/21	CRETOL FARMS
11/01/21	CRETOL FARMS
12/20/21	CRETOL FARMS
04/15/22	CRETOL FARMS
07/15/22	CRETOL FARMS

Payment Schedule



Grower Statement Crop Year 2020

As Of: Friday, September 3, 2021

Grower: **CRETOL FARMS**

P.O. BOX 8002
 WASCO CA 93280

Delivery Summary

Commodity	Contract Type	Contract Wght	Assigned Wght	Contract Balance
ALMONDS	SUPREME POOL	0	264,730	0
ALMONDS	SUPREME POOL	0	68,728	0
		0	333,458	0

Contract Totals

Style/Variety	Contr Type	Contract #	Payable Lbs
KERNELS CMMO VARIETIES	POOL		143,040
	CMMO VARIETIES		143,040
INSHELL NONPAREIL VARIETY	POOL		68,728
KERNELS NONPAREIL VARIETY	POOL		121,690
	NONPAREIL VARIETY		190,418
			333,458

Huller Charges

Additional Charges

Date Payee

19/21 CRETOL FARMS

Payment Records

Date Payee

10/01/20 CRETOL FARMS

11/01/20 CRETOL FARMS

12/01/20 CRETOL FARMS

01/02/21 CRETOL FARMS

04/15/21 CRETOL FARMS

07/15/21 CRETOL FARMS

Payment Schedule



Grower Statement Crop Year 2019

As Of: Friday, September 11, 2020

Grower: **CRETOL FARMS**

P.O. BOX 8002
 WASCO CA 93280

Delivery Summary

Commodity	Contract Type	Contract Wght	Assigned Wght	Contract Balance
ALMONDS	SUPREME POOL	0	327,560	0
ALMONDS	SUPREME POOL	0	45,587	0
		0	373,147	0

Contract Totals

Style/Variety	Contr Type	Contract #	Payable Lbs
KERNELS CMMO VARIETIES	POOL		175,678
	CMMO VARIETIES		175,678
KERNELS NONPAREIL VARIETY	POOL		151,882
INSHELL NONPAREIL VARIETY	POOL		45,587
	NONPAREIL VARIETY		197,469
			373,147

Huller Charges

Additional Charges

Date	Payee
22/20	CRETOL FARMS

Payment Records

Date	Payee
10/01/19	CRETOL FARMS
11/01/19	CRETOL FARMS
12/01/19	CRETOL FARMS
12/20/19	CRETOL FARMS
04/15/20	CRETOL FARMS
07/15/20	CRETOL FARMS

Payment Schedule