

LINE TABLE:

| LINE | BEARING | DISTANCE |
|------|--------------------|----------------|
| L1 | N88°48'22"W (C) | 179.71' (C) |
| | S88°48'51"E (D) | 119.82' (D) |
| | N88°48'39"W (PD01) | 179.79' (PD01) |
| L2 | N20°08'01"W (C) | 97.74' (C) |
| | S30°00'23"E (D) | 97.74' (D) |
| | N20°08'13"W (PD01) | 97.74' (PD01) |
| L3 | S89°39'10"W (C) | 199.88' (C) |
| | N89°37'53"E (D) | 199.88' (D) |
| | S89°38'58"W (PD01) | 199.88' (PD01) |
| L4 | N54°48'46"W (C) | 233.19' (C) |
| | S54°50'23"E (D) | 233.19' (D) |
| | N54°48'58"W (PD01) | 233.19' (PD01) |
| L5 | N38°03'05"W (C) | 71.43' (C) |
| | S38°04'54"E (D) | 71.03' (D) |
| L6 | S89°43'20"W (C) | 332.03' (C) |
| L7 | S03°05'05"W (C) | 569.91' (C) |
| L8 | N89°42'48"E (C) | 47.00' (C) |
| | EAST (D) | 47.0' (D) |

CURVE TABLE:

| LINE | RADIUS | DELTA | ARC LENGTH |
|------|-----------------|-------------------|-----------------|
| C1 | 520.04' (C&D01) | 35°52'04" (C&D01) | 322.53' (C&D01) |
| | 520.039' (D) | 35°52'04" (D) | 322.52' (D) |

ALTA/NSPS LAND TITLE BOUNDARY & TOPOGRAPHIC SURVEY

FOR: KIMLEY-HORN

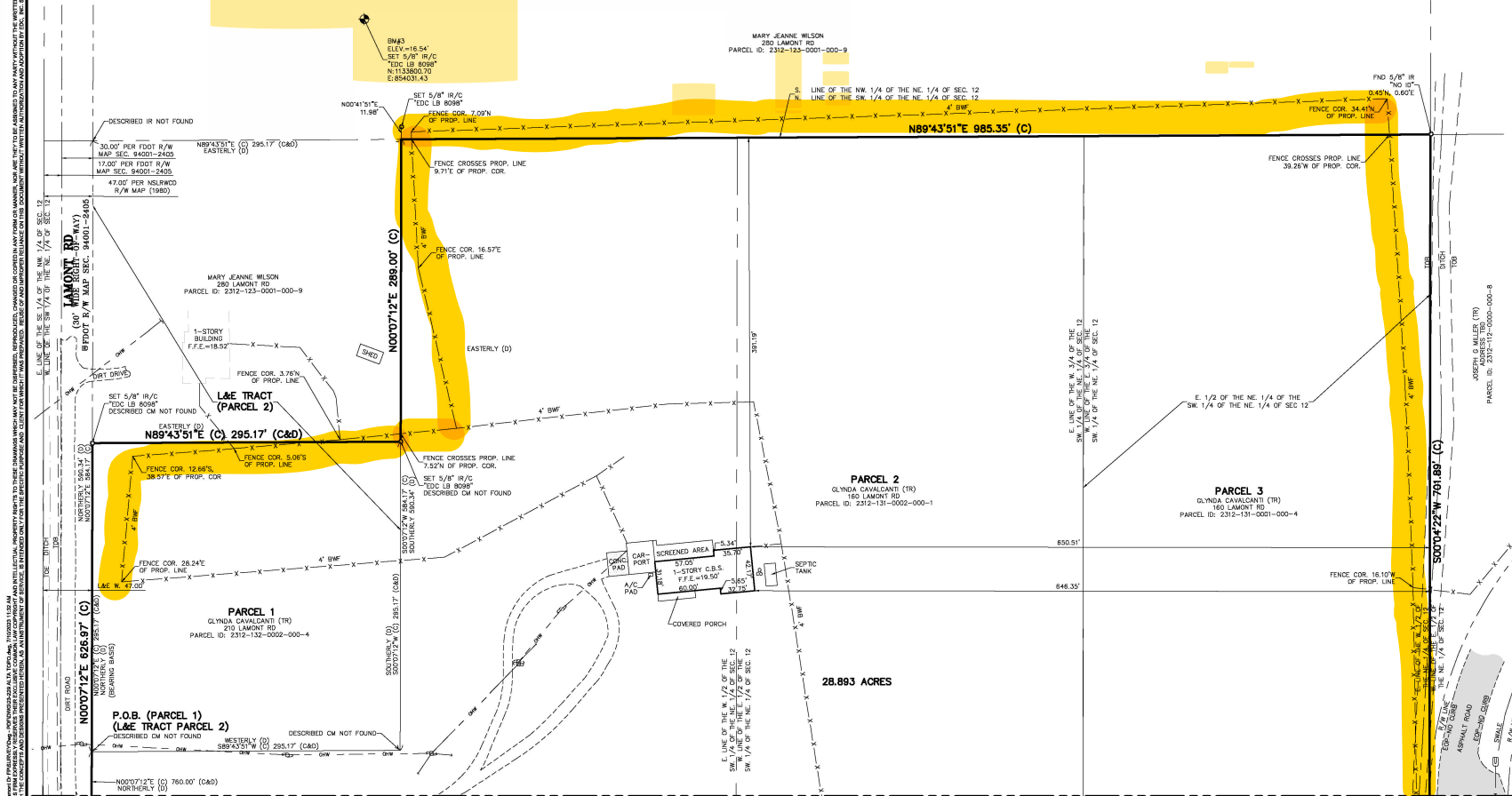
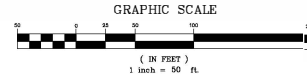

MATCHLINE TO SHEET 2



ENGINEERS & SURVEYORS ENVIRONMENTAL
 10250 VILLAGE PARKWAY UNIT 201
 PORT ST. LUCIE, FL 34987
 ☎ 772-462-2455
 www.edc-inc.com

FL P.E. CERTIFICATE OF AUTHORIZATION #958
 FL S. CERTIFICATE OF AUTHORIZATION #898

| | |
|-------------|-----------------|
| DATE | APR. 7, 2023 |
| SCALE | AS SHOWN |
| PROJECT | 23239 ALTA/NSPS |
| PREPARED BY | FRANKIE |
| CHECKED BY | FRANKIE |
| DATE | APR. 7, 2023 |

**ALTA/NSPS LAND TITLE
BOUNDARY & TOPOGRAPHIC
SURVEY**

FOR: KIMLEY-HORN

**LAND LYING IN
SEC. 12, T19NSP, 35 SOUTH, RGE. 39 EAST
ST. LUCIE COUNTY, FLORIDA**



ENGINEERS & SURVEYORS ENVIRONMENTAL
 10250 VILLAGE PARKWAY UNIT 201
 PORT ST. LUCIE, FL 34987
 ☎ 772-462-2455

23-229

3 OF 3