

U.S. ROUTE 176 OLD STATE RD
E INTERSECTION WITH
N 42°12'03" E 908.65' TO

MOUNT LEBANON ROAD (S-9-90) 66' R/W

ASPHALT DRIVE

N 44°10'07" E
326.91

215.8'

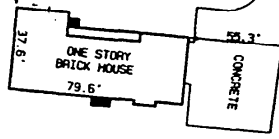

4.0' x 4.0'
PUSHHOUSE

W. PELLHAM HUFFMAN & MARGARET G. HUFFMAN
S. 36°29'41" E 629.43

4.10 ACRES

N 42°30'11" W
620.22

W. PELLHAM HUFFMAN & MARGARET G. HUFFMAN

POND

M. PELLHAM HUFFMAN & MARGARET G. HUFFMAN
S 44°10'38" W
249.98

FILED
Blot 4198A
JUN 4 3 52 PM '01
CLERK OF COURT
GALHOUN COUNTY
ST. MATTHEWS, S.C.

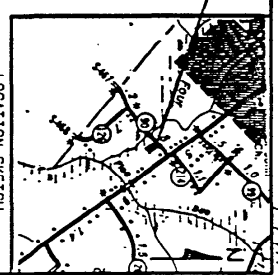

A PARTITION OF
TR 155-00-00-021
STATE OF SOUTH CAROLINA
COUNTY OF CALHOUN
LYONS TOWNSHIP
4.10 ACRES
OF
A PLAT

PREPARED FOR:
M. PELLHAM HUFFMAN
AND
MARGARET G. HUFFMAN

I HEREBY STATE THAT TO THE BEST OF MY KNOWLEDGE,
INFORMATION, AND BELIEF, THE SURVEY SHOWN HEREON WAS
MADE ACCORDING TO THE BEST PRACTICES OF THE SURVEYING
PROFESSION IN THE STATE OF SOUTH CAROLINA, AND THAT I
AM A LICENSED SURVEYOR IN THE STATE OF SOUTH CAROLINA,
AND THAT I AM NOT PROVIDING ANY SERVICES OR REQUIREMENTS
FOR A CLASS 'B' SURVEY AS DEFINED HEREIN. ALSO
THERE ARE NO VISIBLE ENCUMBRANCES OR OBSTRUCTIONS OTHER
THAN SHOWN.

RICHARD L. STROGAN, 6032 1/2 104th AVE, WALKER, JR.
S.C. REG. LS NO 5498, 8125 1/2 104th AVE, WALKER, JR.
EDISTO SURVEYORS, INC., 6032 1/2 104th AVE, WALKER, JR.
PO BOX 1225 ORANGEBURG, SOUTH CAROLINA 29116



- POWER POLE
- OVERHEAD POWER LINE
- CC COMPUTED POINT
- IPF IRON POUND
- IPP IRON PLACED (5/8" REBAR)

SCALE 1" = 60'

DATE: MAY 31, 2001