

# FSA INFO PACKET



A DIVISION OF WHITETAIL  
PROPERTIES REAL ESTATE, LLC

[RANCHANDFARMAUCTIONS.COM](http://RANCHANDFARMAUCTIONS.COM)

**Abbreviated 156 Farm Record**

**Tract Number** : 2783

**Description** : Sec 35 Senachwine T14N R9-10E  
**FSA Physical Location** : ILLINOIS/PUTNAM  
**ANSI Physical Location** : ILLINOIS/PUTNAM  
**BIA Unit Range Number** :  
**HEL Status** : NHEL: No agricultural commodity planted on undetermined fields  
**Wetland Status** : Tract contains a wetland or farmed wetland  
**WL Violations** : None  
**Owners** : DONALD FRANCIS FULKS ESTATE  
**Other Producers** : None  
**Recon ID** : 17-155-2012-14

**Tract Land Data**

Farm Land	Cropland	DCP Cropland	WBP	EWP	WRP	GRP	Sugarcane
237.54	128.17	128.17	0.00	0.00	0.00	0.00	0.0
State Conservation	Other Conservation	Effective DCP Cropland	Double Cropped	CRP	MPL	DCP Ag. Rel Activity	SOD
0.00	0.00	128.17	0.00	0.00	0.00	0.00	0.00

**DCP Crop Data**

Crop Name	Base Acres	CCC-505 CRP Reduction Acres	PLC Yield
Wheat	1.50	0.00	45
Corn	72.00	0.00	145
Soybeans	33.20	0.00	43
<b>TOTAL</b>	<b>106.70</b>	<b>0.00</b>	

**NOTES**

*In accordance with Federal civil rights law and U.S. Department of Agriculture (USDA) civil rights regulations and policies, the USDA, its Agencies, offices, and employees, and institutions participating in or administering USDA programs are prohibited from discriminating based on race, color, national origin, religion, sex, gender identity (including gender expression), sexual orientation, disability, age, marital status, family/parental status, income derived from a public assistance program, political beliefs, or reprisal or retaliation for prior civil rights activity, in any program or activity conducted or funded by USDA (not all bases apply to all programs). Remedies and complaint filing deadlines vary by program or incident.*

*Persons with disabilities who require alternative means of communication for program information (e.g., Braille, large print, audiotape, American Sign Language, etc.) should contact the responsible Agency or USDA's TARGET Center at (202) 720-2600 (voice and TTY) or contact USDA through the Federal Relay Service at (800) 877-8339. Additionally, program information may be made available in languages other than English.*

*To file a program discrimination complaint, complete the USDA Program Discrimination Complaint Form, AD-3027, found online at [http://www.ascr.usda.gov/complaint\\_filing\\_cust.html](http://www.ascr.usda.gov/complaint_filing_cust.html) and at any USDA office or write a letter addressed to USDA and provide in the letter all of the information requested in the form. To request a copy of the complaint form, call (866) 632-9992. Submit your completed form or letter to USDA by: (1) mail: U.S. Department of Agriculture Office of the Assistant Secretary for Civil Rights 1400 Independence Avenue, SW Washington, D.C. 20250-9410; (2) fax: (202) 690-7442; or (3) e-mail: [program.intake@usda.gov](mailto:program.intake@usda.gov). USDA is an equal opportunity provider, employer, and lender.*

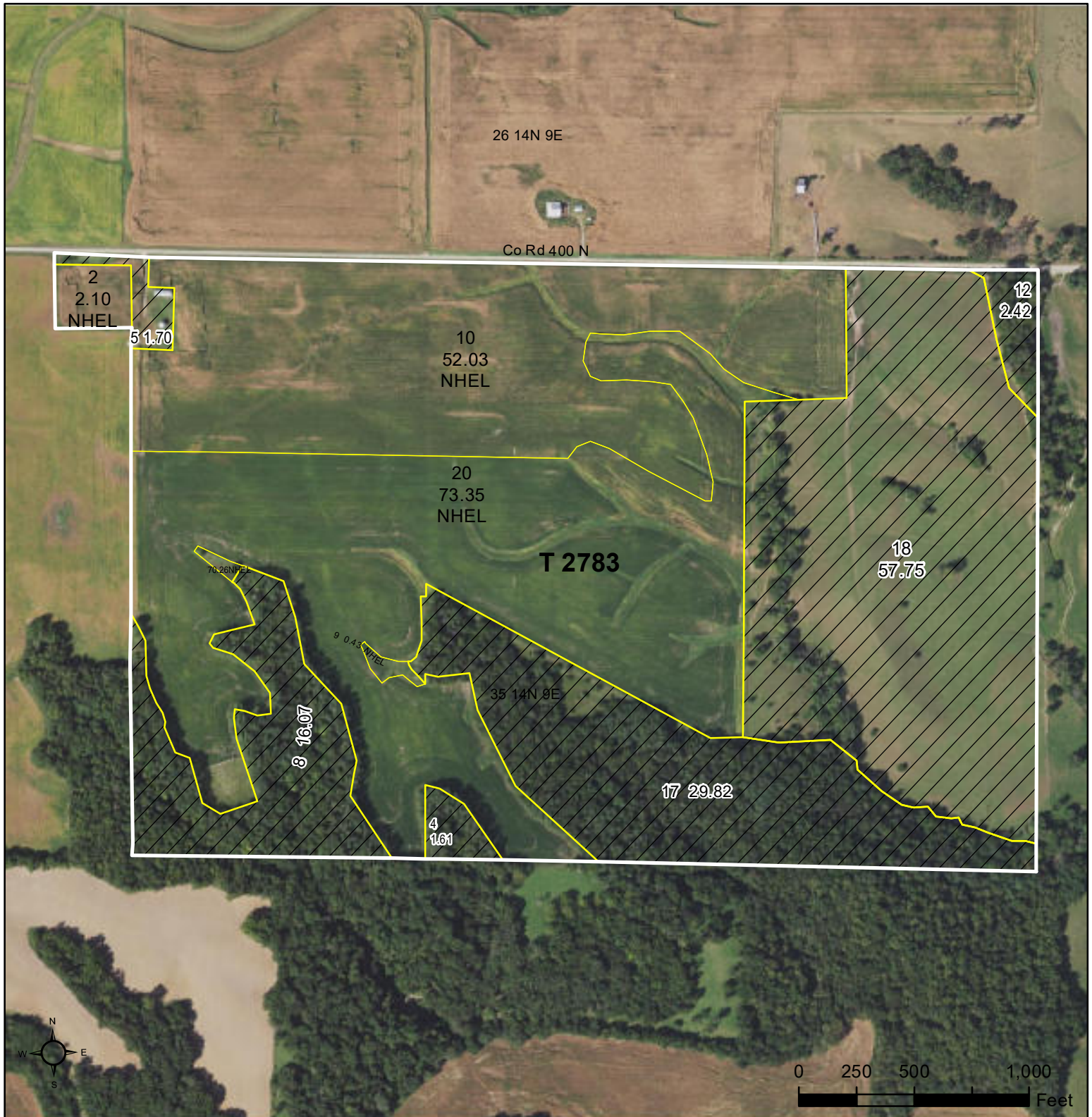

**Common Land Unit**  Tract Boundary

Non-Cropland

Cropland

**2023 Program Year**  
Map Created April 13, 2023

**Farm 822**  
**Tract 2783**

**Wetland Determination Identifiers**

- Restricted Use
- ▼ Limited Restrictions
- Exempt from Conservation
- Compliance Provisions

**Tract Cropland Total: 128.17 acres**

United States Department of Agriculture (USDA) Farm Service Agency (FSA) maps are for FSA Program administration only. This map does not represent a legal survey or reflect actual ownership; rather it depicts the information provided directly from the producer and/or National Agricultural Imagery Program (NAIP) imagery. The producer accepts the data 'as is' and assumes all risks associated with its use. USDA-FSA assumes no responsibility for actual or consequential damage incurred as a result of any user's reliance on this data outside FSA Programs. Wetland identifiers do not represent the size, shape, or specific determination of the area. Refer to your original determination (CPA-026 and attached maps) for exact boundaries and determinations or contact USDA Natural Resources Conservation Service (NRCS).

# Soils Map

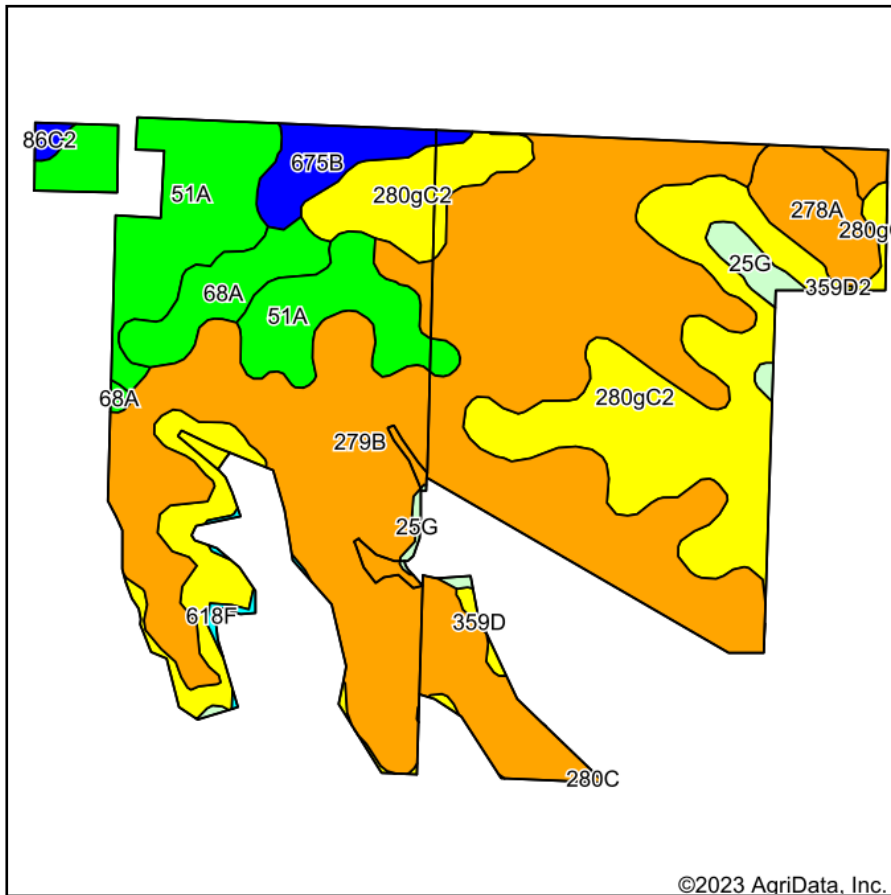

Soils data provided by USDA and NRCS.

## 2023 Illinois Soil Productivity and Yield Indices

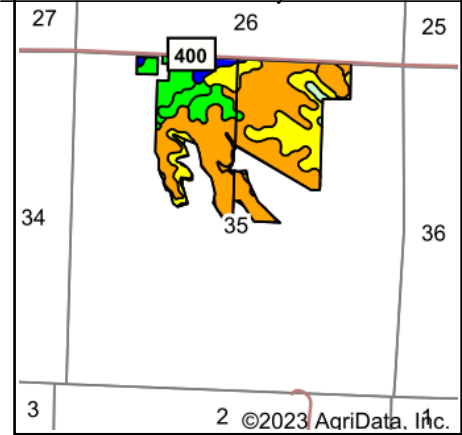

State: **Illinois**  
 County: **Putnam**  
 Location: **35-14N-9E**  
 Township: **Senachwine**  
 Acres: **128.16**  
 Date: **11/3/2023**



WHITETAIL PROPERTIES REAL ESTATE  
 HUNTING | RANCH | FARM | TIMBER

Maps Provided By:



© AgriData, Inc. 2023

www.AgriDataInc.com



Area Symbol: IL155, Soil Area Version: 18

Code	Soil Description	Acres	Percent of field	Il. State Productivity Index Legend	Corn Bu/A	Soybeans Bu/A	Wheat Bu/A	Sorghum c Bu/A	Crop productivity index for optimum management
**279B	Rozetta silt loam, 2 to 5 percent slopes	67.62	52.8%		**161	**50	**64	0	**118
**280gC2	Fayette silt loam, glaciated, 5 to 10 percent slopes, eroded	29.01	22.6%		**155	**49	**61	0	**113
51A	Muscatune silt loam, 0 to 2 percent slopes	16.23	12.7%		200	64	75	138	147
**68A	Sable silty clay loam, 0 to 2 percent slopes	4.37	3.4%		**192	**63	**74	0	**143
278A	Stronghurst silt loam, 0 to 2 percent slopes	4.33	3.4%		171	54	66	0	125
**675B	Greenbush silt loam, 2 to 5 percent slopes	3.48	2.7%		**180	**57	**69	0	**131
**25G	Hennepin loam, 35 to 70 percent slopes	1.82	1.4%		**52	**18	**19	0	**40
**359D	Fayette silt loam, till substratum, 10 to 18 percent slopes	0.53	0.4%		**152	**48	**60	0	**111
**86C2	Osco silt loam, 5 to 10 percent slopes, eroded	0.38	0.3%		**178	**56	**70	0	**131
**618F	Senachwine silt loam, 18 to 35 percent slopes	0.33	0.3%		**102	**33	**41	0	**75
**359D2	Fayette silt loam, till substratum, 10 to 18 percent slopes, eroded	0.06	0.0%		**152	**48	**60	0	**111
<b>Weighted Average</b>					<b>164.8</b>	<b>51.8</b>	<b>64.6</b>	<b>17.5</b>	<b>120.8</b>

**Table: Optimum Crop Productivity Ratings for Illinois Soil EFOTG are sourced from Bulletin 811 calculated Map Unit Base Yield Indices, and adjusted (Adj) for slope, erosion, flooding, and surface texture.** Publication Date: 02-08-2023

Crop yields and productivity (B811 EFOTG) are maintained at the following USDA web site: 2023 Illinois Soil Productivity and Yield Indices

\*\* Base indexes from Bulletin 811 adjusted for slope and erosion according to the II Soils EFOTG

c Soils in the northern region or in both regions were not rated for grain sorghum and are shown with a zero "0".

Soils data provided by USDA and NRCS. Soils data provided by University of Illinois at Champaign-Urbana.

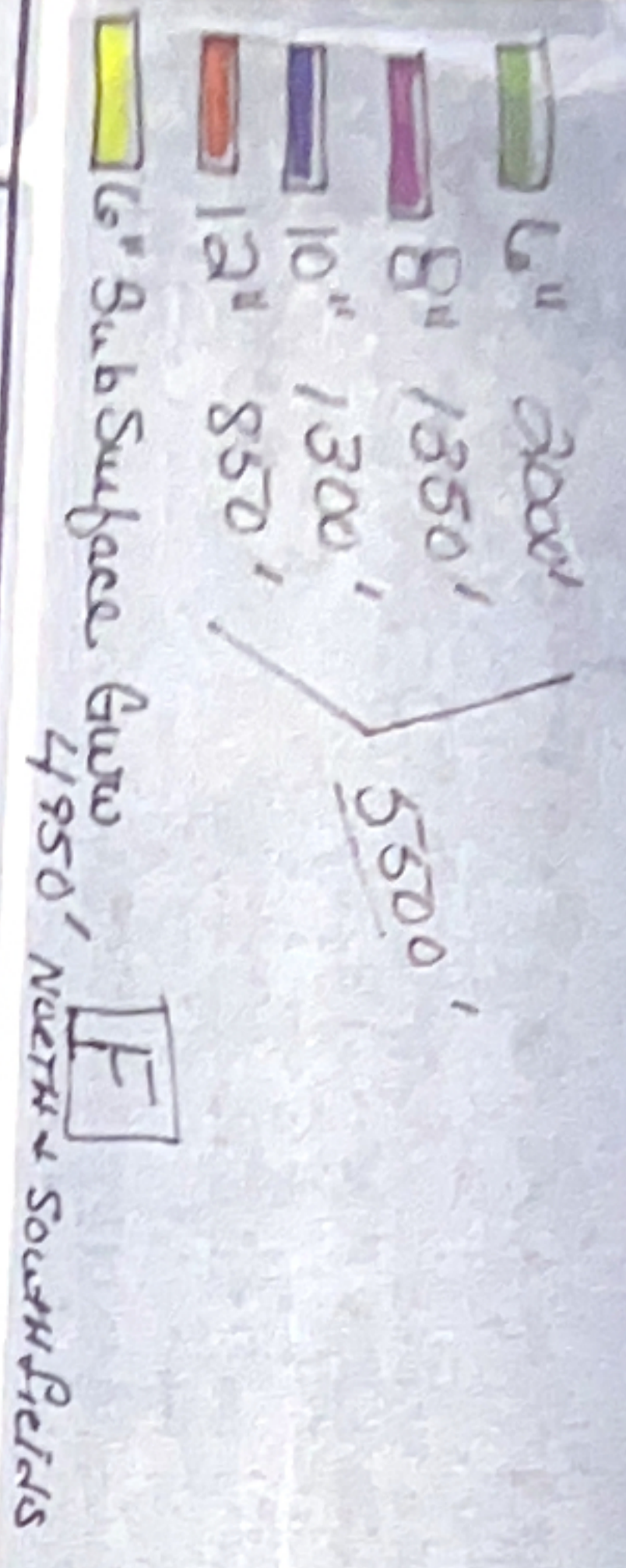

\* NOTE - Basins w/ Block will have an additional 100' added to ridge height  
 One Basin will Probable Average 50' max from Shows

D1 - move down 60' for porta to increase to 2400 - per rule S03

9/20/19  
 JWR

	6" 2000'
	8" 1350'
	10" 1300'
	12" 850'
	6" Sub Surface Gully 4950' NORTH & SOUTH PLOTS

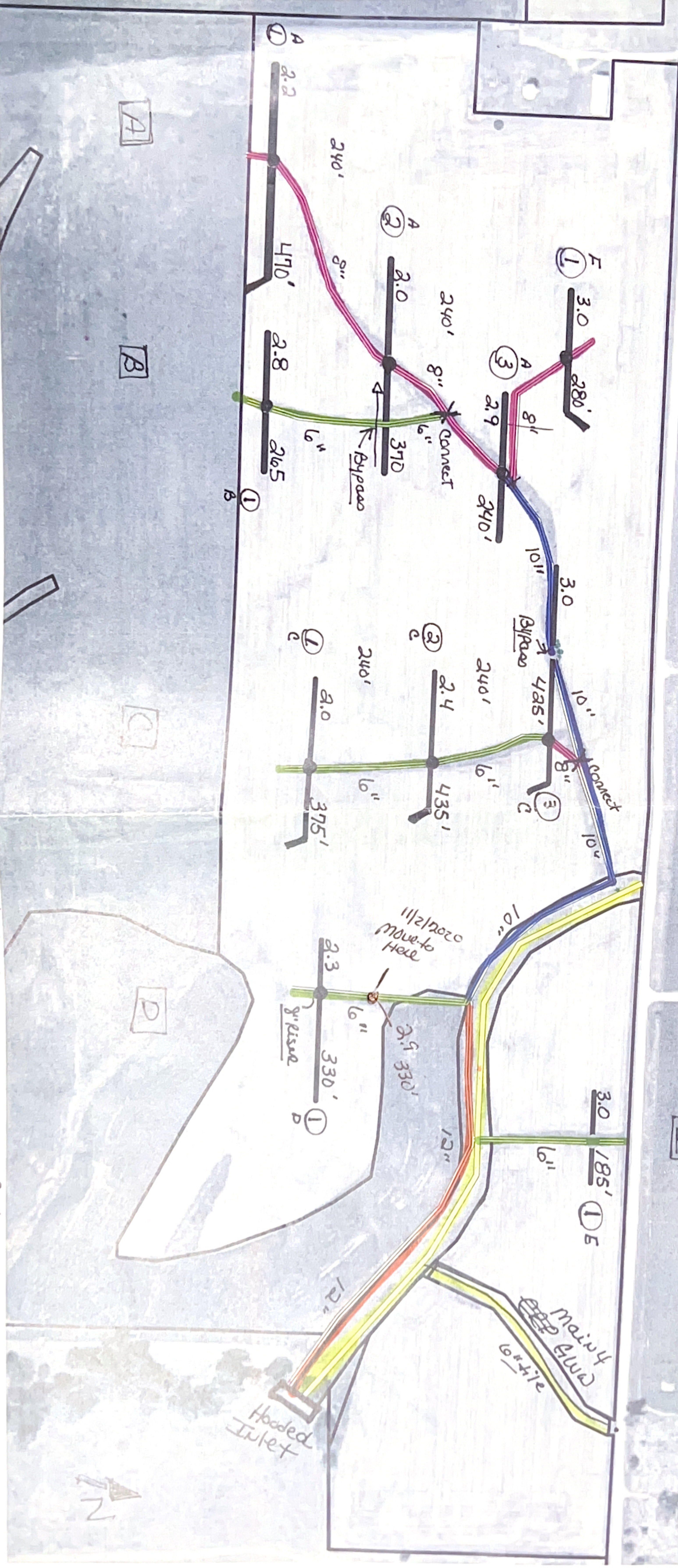

\* NOTE - Basins w/ Block will have an additional 100' added to ridge height  
 see Basins w/ Probable average 50' max from shown

D1 - move down 60' for plaster to increase to 24' max - per rule S33

9/20/19

