

RALPH P. HINES SURVEYOR, INC.

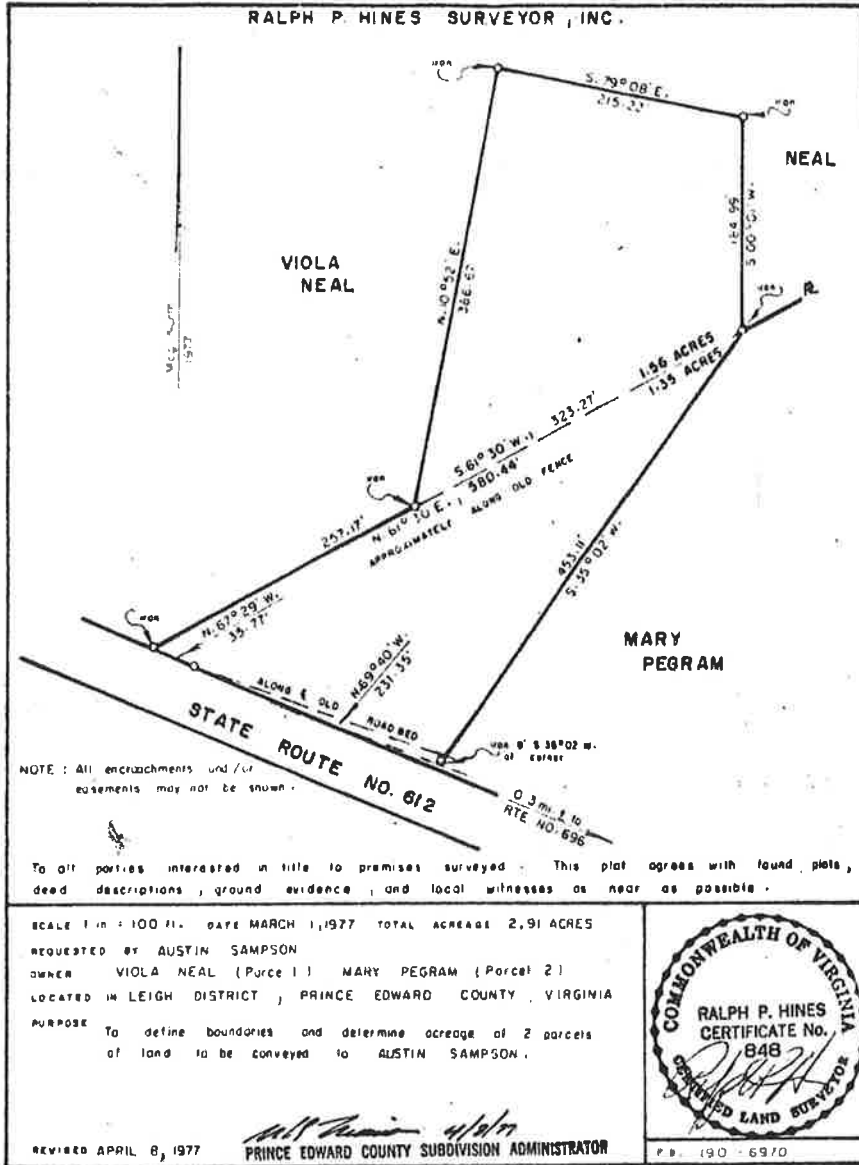

NOTE: All encroachments and/or easements may not be shown.

To all parties interested in title to premises surveyed: This plat agrees with found plots, deed descriptions, ground evidence, and local witnesses as near as possible.

SCALE 1 in = 100 ft. DATE MARCH 1, 1977 TOTAL ACRES 2.91 ACRES  
 REQUESTED BY AUSTIN SAMPSON  
 OWNER VIOLA NEAL (Parcel 1) MARY PEGRAM (Parcel 2)  
 LOCATED IN LEIGH DISTRICT, PRINCE EDWARD COUNTY, VIRGINIA  
 PURPOSE To define boundaries and determine acreage of 2 parcels of land to be conveyed to AUSTIN SAMPSON.



REVISED APRIL 8, 1977

PRINCE EDWARD COUNTY SUBDIVISION ADMINISTRATOR

P. B. 190 - 6970



Virginia: In the Clerk's Office of Prince Edward County July 15, 1977

JAMES L. WHITLOCK  
 Clerk

recorded at 1:30 p.m. and this day presented to the office and, with certificate of acknowledgment, read, admitted to file, and indexed.

*Theresa C. Womack*  
 Clerk

\$1.50 Grantor's Tax Paid

Examined and mailed to

Austin Sampson  
 29 Moore Street  
 Brooklyn, New York 11200

7/28/77 - Mary Neal came in this day inquiring about deed and it was in mail so I delivered it to her.  
 L. and M. Neal - Rt 2, Box 25 - Green Bay, Va