

LEGEND					
●	FND IRON ROD	●	POWER POLE	—	OVERHEAD ELECTRIC
○	1/2" IRON ROD SET W/CAP STAMPED "WESTAR"	—	WIRE FENCE	—	B.S. = BUILDING SETBACK
X	"X" ON CONCRETE	—	WOOD FENCE	—	U.E. = UTILITY EASEMENT
□	FENCE POST	—	CHAIN LINK FENCE	—	D.E. = DRAINAGE EASEMENT
▲	PK NAIL	( )	RECORD INFORMATION	—	E/B.E. = EMBANKMENT/BACKSLOPE EASEMENT

CURVE	RADIUS	ARC LENGTH	CHORD LENGTH	CHORD BEARING
C1	580.00'	126.01'	125.76'	N 33°56'01" E

NOTE: ANY FLOODPLAIN DATA HEREON IS AS PROVIDED BY FEMA AND IS ONLY AS CURRENT AS THE DATE OF THE MAP PANEL THEREON. NO REPRESENTATION IS MADE BY THE SURVEYOR AS TO THE PROBABILITY OF A FLOOD OCCURRING AT ANY GIVEN PLACE OR TIME. THE SURVEYOR IS LIMITED TO SHOW ONLY THE ELEVATION OF POINTS WITHIN HIS AREA OR SCOPE OF WORK.  
NOTE: BEARINGS SHOWN HEREON ARE BASED ON RECORD PLAT INDICATED BELOW.

SCALE: 1"=140'

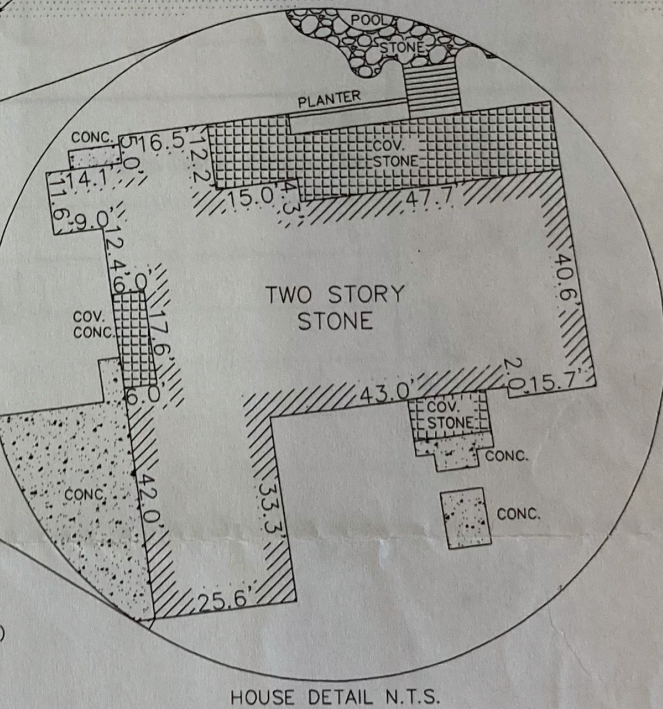
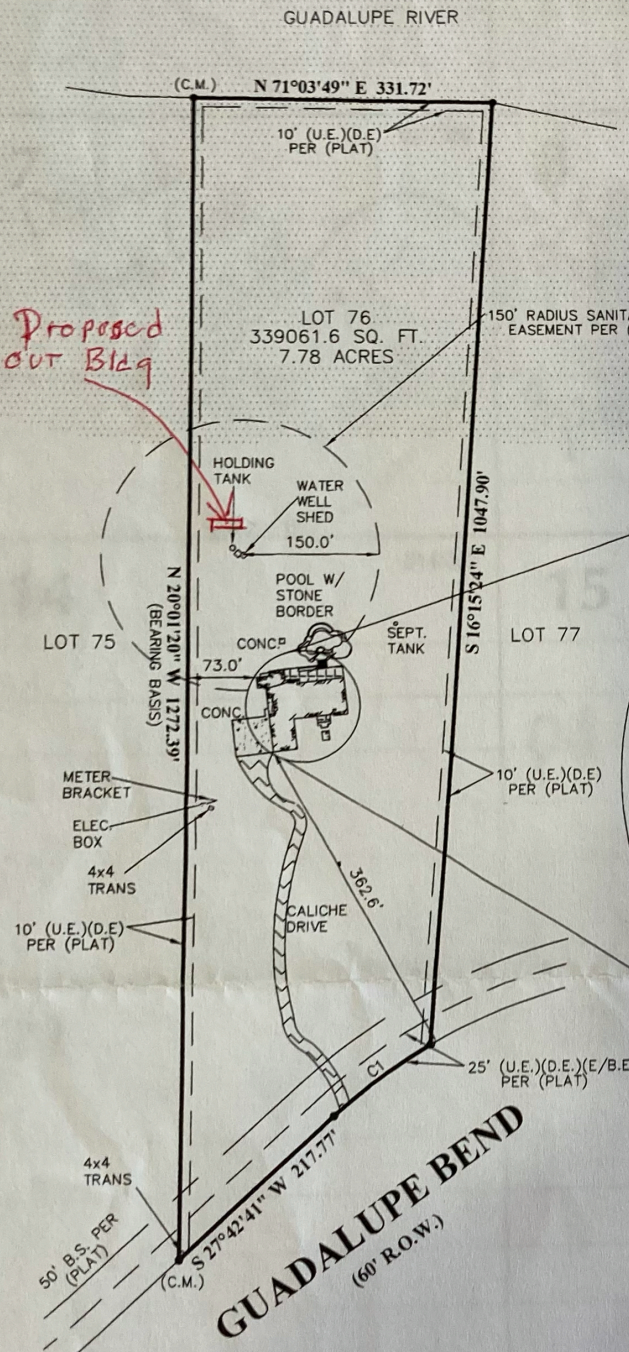

THIS SURVEY ACCEPTED BY

*Judie M. Andrews*

PROPERTY ADDRESS  
1496 GUADALUPE BEND

BORROWER  
MICHAEL L. KROM and JUDIE M. ANDREWS

PROPERTY DESCRIPTION  
Lot 76, WATERSTONE, Kendall County, Texas, according to plat thereof recorded in Volume 3, Pages 328-336, Plat Records of Kendall County, Texas.

**Westar Alamo**  
LAND SURVEYORS, INC.  
P.O. BOX 1036 HELOTES, TEXAS 78023-1036  
PHONE (210) 372-9500 FAX (210) 372-9999

As scaled from FEMA's FLOOD INSURANCE RATE MAP, Community No. 480417, Panel No. 0205 B, Panel Dated 06-17-88, this tract is in Zone(s) A&C and is in a special flood hazard zone. This flood zone information is to be used for informational purposes only. This surveyor does not certify to any information provided by FEMA.

G.F. NO.	05-93003252
JOB NO.	19152
DATE	FEBRUARY 14, 2006
DRAWN BY:	J.C.
TITLE CO.:	ALAMO TITLE

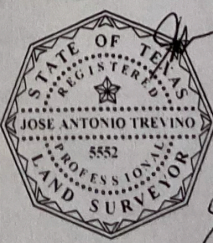

JOSE ANTONIO TREVINO, Registered Professional Land Surveyor, State of Texas, do hereby certify that the above plat represents an actual survey made on the ground under my supervision, and there are no discrepancies, conflicts, shortages in area or boundary lines, or any encroachment or overlapping of improvements, to the best of my knowledge and belief, except as shown herein.

*Jose Antonio Trevino*  
JOSE ANTONIO TREVINO  
Registered Professional Land Surveyor  
Texas Registration No. 5552