

# Soils Map

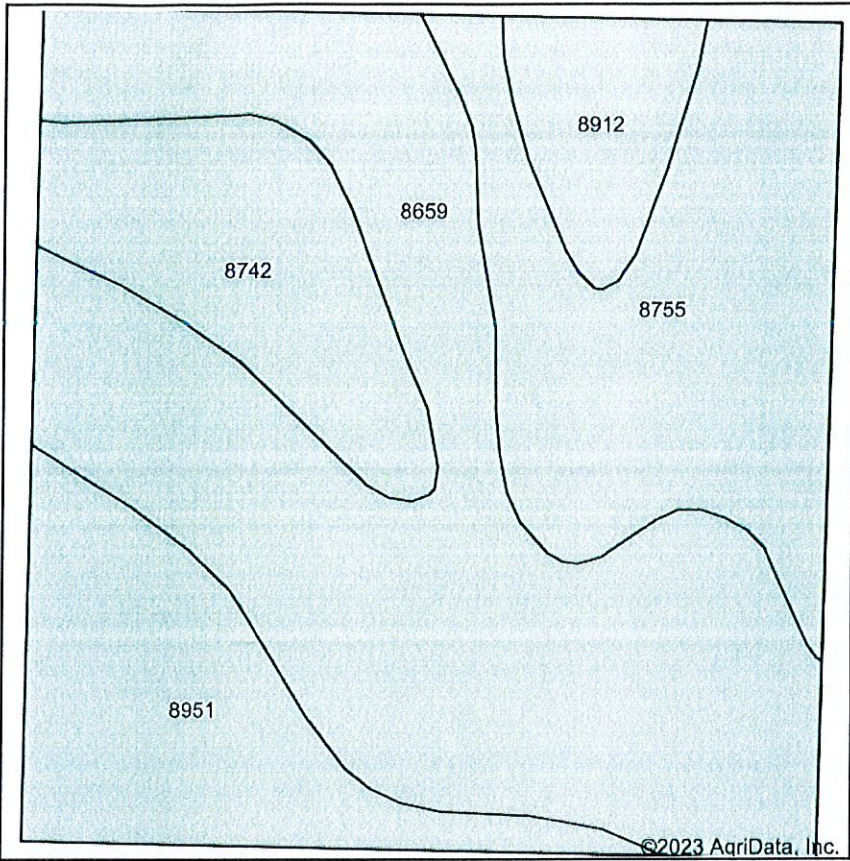

Soils data provided by USDA and NRCS.

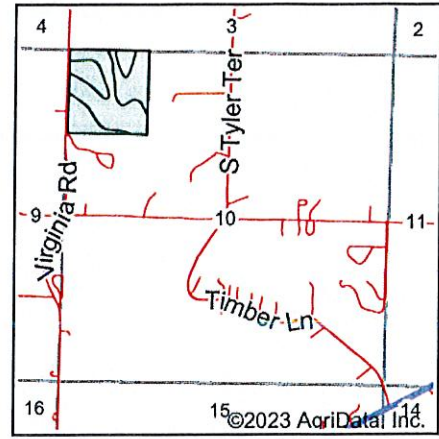

State: **Kansas**  
 County: **Franklin**  
 Location: **10-19S-21E**  
 Township: **Pottawatomie**  
 Acres: **39.4**  
 Date: **9/21/2023**



Maps Provided By:



Area Symbol: KS059, Soil Area Version: 22						
Code	Soil Description	Acres	Percent of field	Non-Irr Class *c	Range Production (lbs/acre/yr)	*n NCCPI Soybeans
8659	Clareon-Eram complex, 3 to 15 percent slopes, very rocky	17.79	45.2%	Vle	3935	31
8755	Eram-Lebo complex, 5 to 20 percent slopes	8.83	22.4%	Vle	4247	35
8951	Wagstaff silty clay loam, 1 to 3 percent slopes	5.78	14.7%	IIIe	4968	43
8742	Eram-Aliceville complex, 3 to 8 percent slopes	4.81	12.2%	IVe	4440	44
8912	Summit silty clay loam, 3 to 7 percent slopes	2.19	5.6%	IIIe	5153	58
<b>Weighted Average</b>				<b>5.15</b>	<b>4285.8</b>	<b>*n 36.7</b>

\*n: The aggregation method is "Weighted Average using all components"

\*c: Using Capabilities Class Dominant Condition Aggregation Method

Soils data provided by USDA and NRCS.