

2) UNDERGROUND UTILITIES AND/OR STRUCTURES, IF ANY, MAY NOT BE SHOWN.
 3) REFERENCE PLAT OF A BOUNDARY SURVEY FOR COVE ROAD PROPERTIES L.L.C. & LAWYERS TITLE INSURANCE CORP., BY WIKLE LAND SURVEYING, P.C., DATED: OCTOBER 11, 2001.
 4)

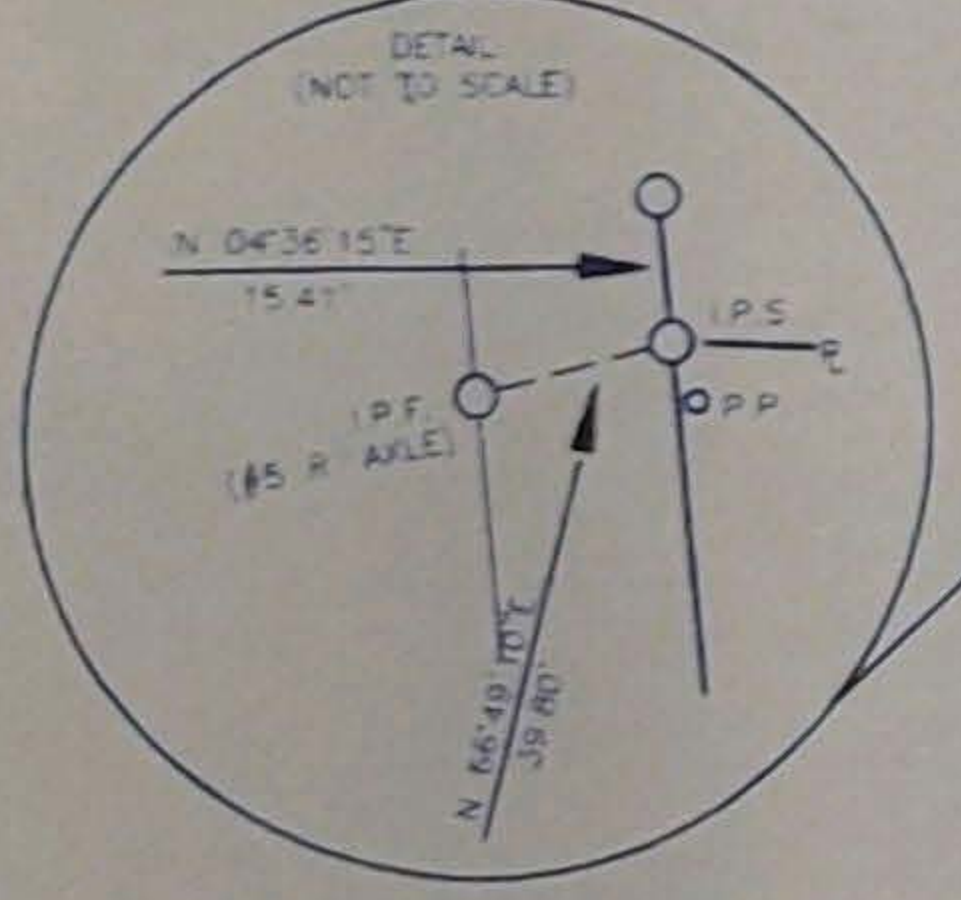

AREA = 47.18 ACRES

"ALL MATTERS OF TITLE ARE EXCEPTED"

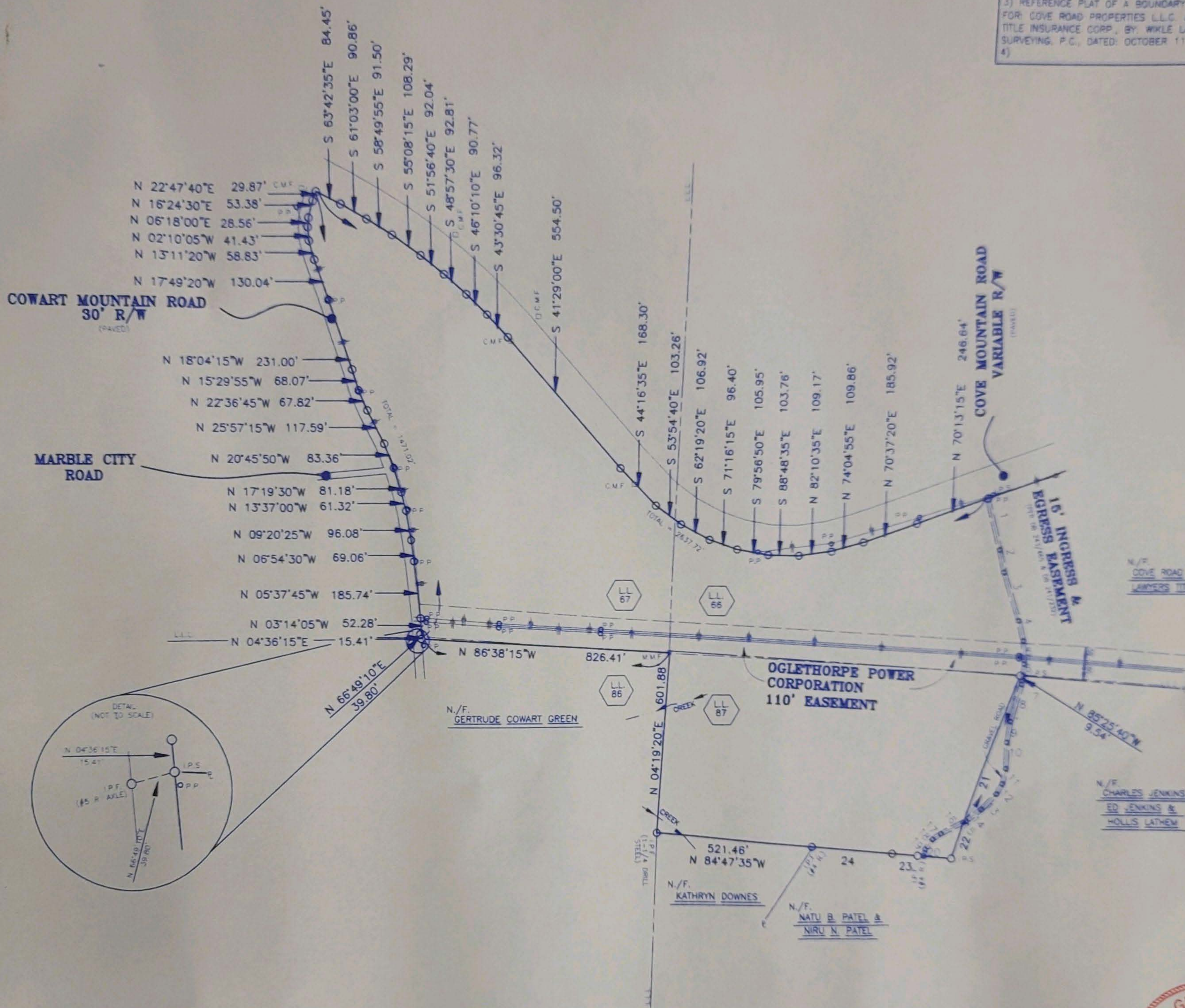
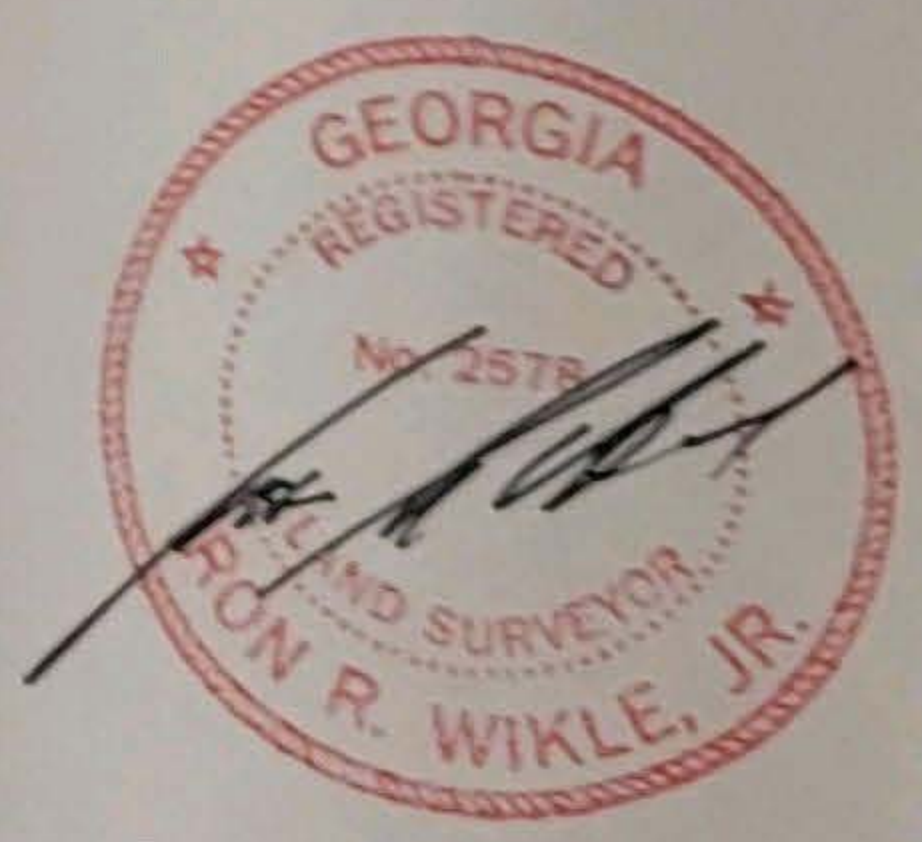

2-20-02

BOUNDARY SURVEY DATED PROPER HAVING

STEVEN R. WIKLE, JR.

LOCATED BEING DISTRICT PROPERTY

PREPARED BY SURVEYOR