

NORTH

8A + 10B → 140' ± PL. ← 7A + 10A

Borough Of Mount Holly Springs
South Middleton Township

Parcel Identification Number 40-35-2318-001
Daniel M. Flohr
Deed Book "R", Volume 28, Page 968
Plan Book 36, Page 107
(Lot Number 2)
(Deed Acreage - 2.449 acres)
"NAFD"
"NESS/WF"

Parcel Identification Number 23-35-2316-053
Daniel M. Flohr
Deed Book "S", Volume 31, Page 682
(Number 131 Yates Street)
(Deed Acreage - 2.154 Acres +/-)

Parcel Identification Number 40-35-2316-001
Daniel M. Flohr
Deed Book "R", Volume 28, Page 968
Plan Book 36, Page 107
(Lot Number 3)
(Deed Acreage - 0.742 Acres)
"NAFD"
"NESS/WF"

Parcel Identification Number 40-13-0124-085
Daniel M. Flohr
Deed Book 166, Page 196
Plan Book 73, Page 102
(Lot Number 2)
(Deed Acreage - 40.358 Acres)
"NAFD"
"NESS/WF"

Parcel Identification Number 40-13-0122-004
Gettysburg & Northern Railroad Company
Deed Book 239, Page 860

Parcel Identification Number 40-13-0122-001 EX
County Of Cumberland
Deed Book "N", Volume 35, Page 1163

SOUTH

EAST

WEST

-001

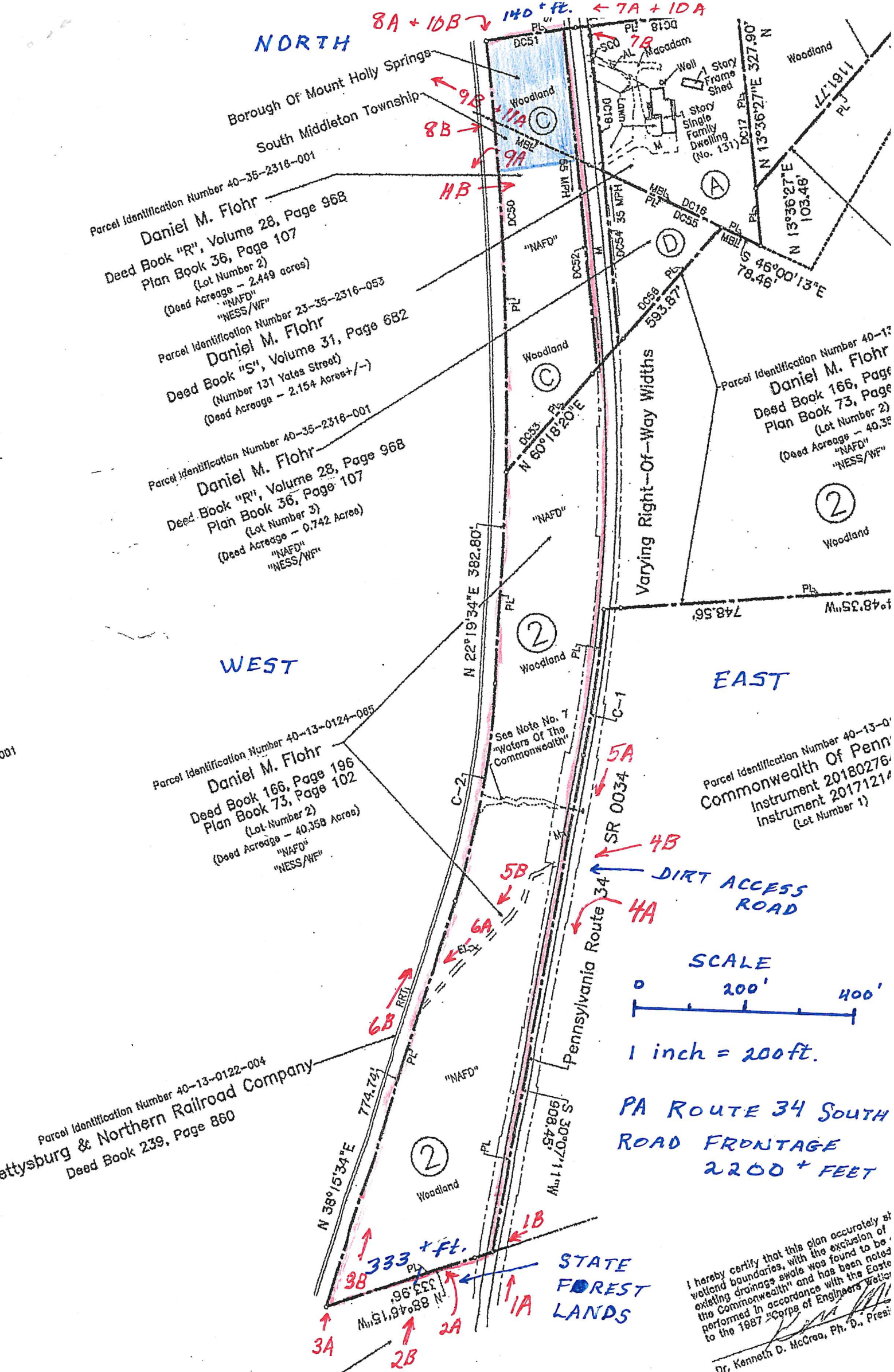

SCALE
0 200' 400'
1 inch = 200ft.

PA ROUTE 34 SOUTH
ROAD FRONTAGE
2200' ± FEET

I hereby certify that this plan accurately shows wetland boundaries, with the exclusion of existing drainage swale was found to be within the Commonwealth and has been noted to the 1887 Corps of Engineers. Witness my hand and the seal of the State of Pennsylvania this 11th day of September, 2020.
Dr. Kenneth D. McCrea, Ph. D., President

September 11, 2020 Revisor
Identification: addition of
Metropolitan Wetland and
Jurisdictional Wetland
Subdivision And Inhabiting
of Adjoining Ow
Review