



FOR SALE

Nebraska Irrigated Farm

Rock County



Nebraska Irrigated Farm

Rock County

Sale Price	\$2,300,000
Taxable Acres	482.40
Tillable Acres	396.09
Irrigated Acres	396.09
Real Estate Taxes	\$14,799.86
Center Pivots	1 - T&L 2 - Zimmatics
Power Units	3 - Isuzu Diesels

Contact Information

Jim Hain

Vice President, Agricultural Services
402 981 8831
james.hain@lundco.com

Cushman & Wakefield/The Lund Company
450 Regency Parkway, Suite 200
Omaha, NE 68114
402 393 8811
lundco.com

Independently Owned and Operated / A Member of the Cushman & Wakefield Alliance

Cushman & Wakefield Copyright 2024. No warranty or representation, express or implied, is made to the accuracy or completeness of the information contained herein, and same is submitted subject to errors, omissions, change of price, rental or other conditions, withdrawal without notice, and to any special listing conditions imposed by the property owner(s). As applicable, we make no representation as to the condition of the property (or properties) in question.

Aerial Map

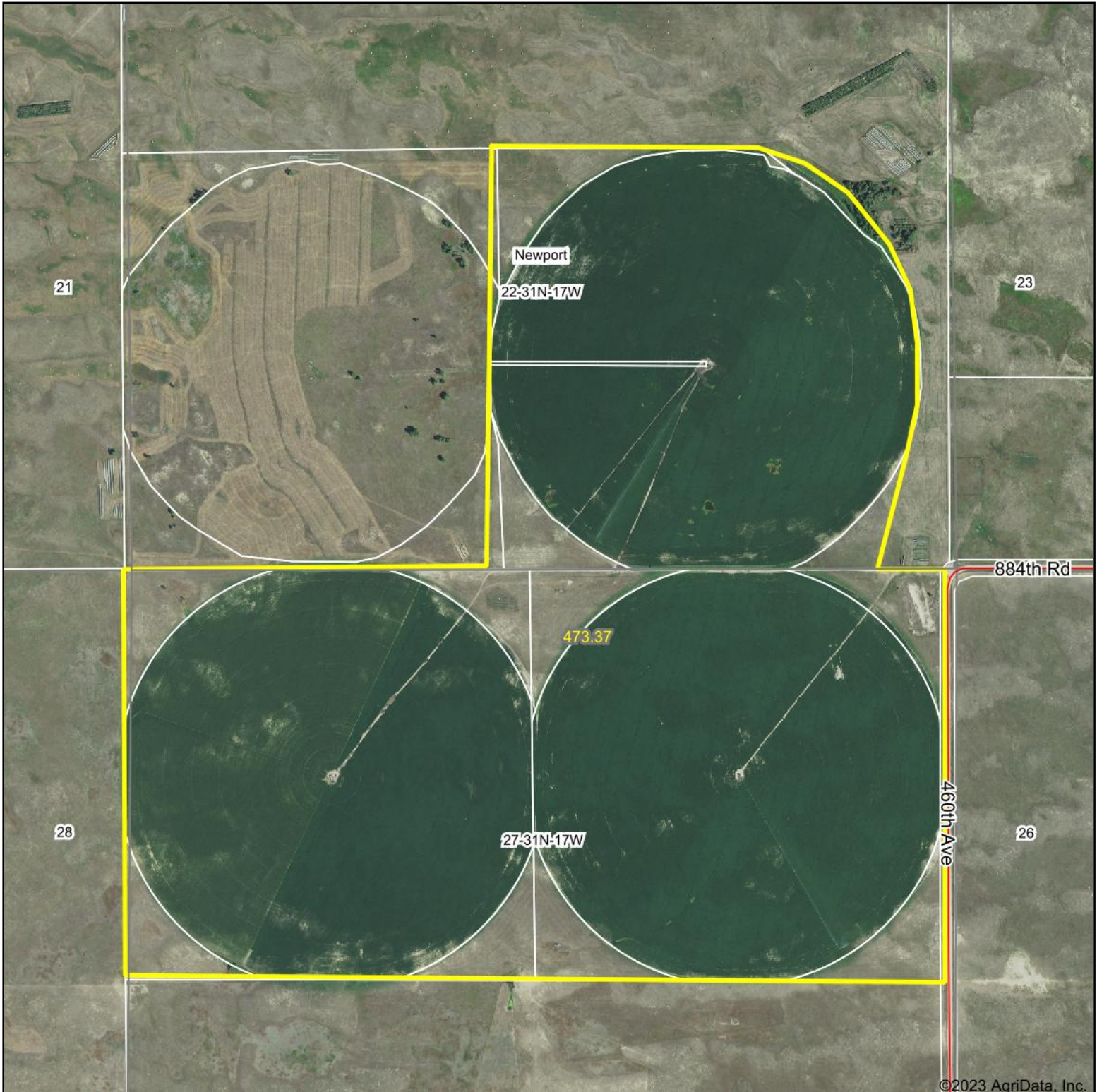

©2023 AgriData, Inc.



Map Center: 42° 38' 16.43, -99° 17' 39.68

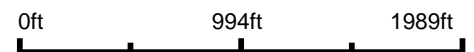

22-31N-17W
Rock County
Nebraska



6/8/2023

Maps Provided By:
 **surety**
CUSTOMIZED ONLINE MAPPING
© AgriData, Inc. 2023 www.AgriDataInc.com

Field borders provided by Farm Service Agency as of 5/21/2008.

Soils Map

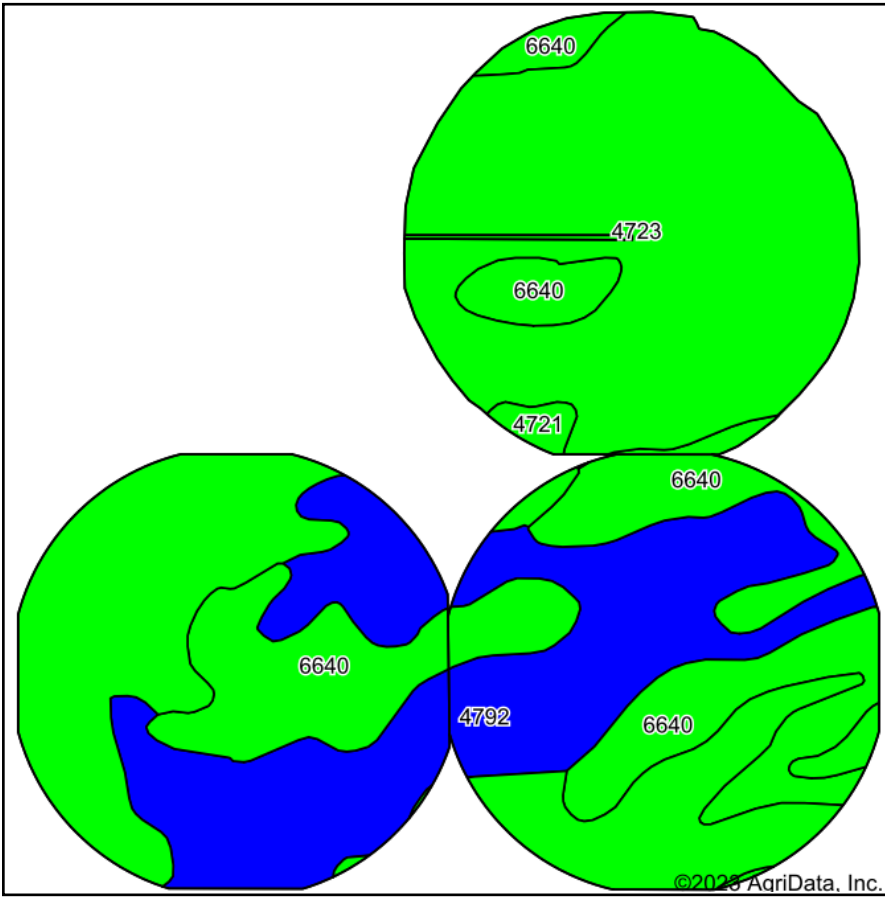

Soils data provided by USDA and NRCS.

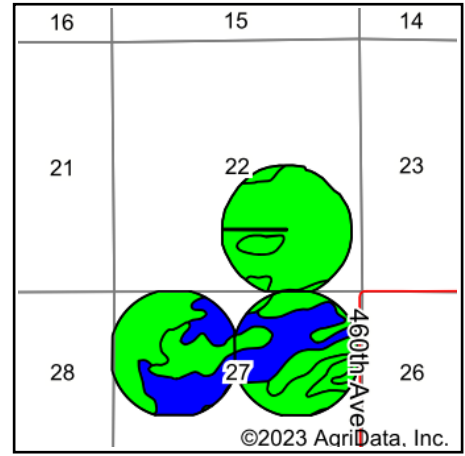

State: **Nebraska**
 County: **Rock**
 Location: **22-31N-17W**
 Township: **Newport**
 Acres: **396.09**
 Date: **5/8/2023**



Area Symbol: NE149, Soil Area Version: 22

Code	Soil Description	Acres	Percent of field	Irr class Legend	Non-Irr Class	Irr Class
4723	Pivot-Valentine complex, 0 to 9 percent slopes	206.01	52.0%		Ve	IIIe
4792	Valentine fine sand, 3 to 9 percent slopes, moist	97.13	24.5%		VIe	IVe
6640	Boelus loamy sand, 0 to 3 percent slopes	88.90	22.4%		IIIe	IIIe
4721	Pivot loamy sand, 0 to 3 percent slopes	4.05	1.0%		IVe	IIIe
Weighted Average					4.79	3.25

Soils data provided by USDA and NRCS.

NE - Center Pivot

Center Pivot	Make	Model	Serial #	Year	# of Towers
	T & L	865	12344	1996	8

Power Unit	Make	Model	Cylinders	Serial #
	Isuzu	6BG1T-A	6 - NA	

Gear Head	Make	Model	Horse Power	Gear Ratio	Serial #
	Randolph	G 100	100	1 - 1	910423

SW - Center Pivot

Center Pivot	Make	Model	Serial #	Year	# of Towers
	Zimmatic	8500	LD2775	2014	7

Power Unit	Make	Model	Cylinders	Serial #
	Isuzu	6BG1T-A	6 - NA	N/A

Gear Head	Make	Model	Horse Power	Gear Ratio	Serial #
	Amarillo	S 80	80	1 - 1	112181

SE - Center Pivot

Center Pivot	Make	Model	Serial #	Year	# of Towers
	Zimmatic	8500	LD2747	2014	7

Power Unit	Make	Model	Cylinders	Serial #
	Isuzu	6BG1T-A	6 - NA	N/A

Gear Head	Make	Model	Horse Power	Gear Ratio	Serial #
	Amarillo	S 80	80	1 - 1	112184

NE – Irrigation Well

Registration# Well ID Permit Number	Use Status	County Name NRD Name Well Location Footage Latitude Longitude	Completion Date Filing Date Decommission Date	Acres Irrigated Gallons/Minute Static Level Pumping Level Series	Pump Column Diameter Pump Depth Well Depth
G-047196 Well ID: 54627 View Scans	I - Irrigation A - Active Registered Well	Rock Upper Elkhorn 31N 17W 22 SESE 1318S 1300E	10/9/1975 10/15/1975 ---	134.42 1,250 GPM 17 ft 46 ft PRO - Single Project	8 in --- 124 ft

SW – Irrigation Well

Registration# Well ID Permit Number	Use Status	County Name NRD Name Well Location Footage Latitude Longitude	Completion Date Filing Date Decommission Date	Acres Irrigated Gallons/Minute Static Level Pumping Level Series	Pump Column Diameter Pump Depth Well Depth
G-066363 Well ID: 74375 View Scans	I - Irrigation A - Active Registered Well	Rock Upper Elkhorn 31N 17W 27 NW	2/17/1977 7/6/1981 ---	131.44 900 GPM 15 ft 28 ft PRO - Single Project	8 in --- 82 ft

SE – Irrigation Well

Registration# Well ID Permit Number	Use Status	County Name NRD Name Well Location Footage Latitude Longitude	Completion Date Filing Date Decommission Date	Acres Irrigated Gallons/Minute Static Level Pumping Level Series	Pump Column Diameter Pump Depth Well Depth
G-066362 Well ID: 74374 View Scans	I - Irrigation A - Active Registered Well	Rock Upper Elkhorn 31N 17W 27 NE	2/18/1977 7/6/1981 ---	129.42 900 GPM 24 ft 40 ft PRO - Single Project	8 in --- 82 ft