

PALO PINTO COUNTY, TEXAS

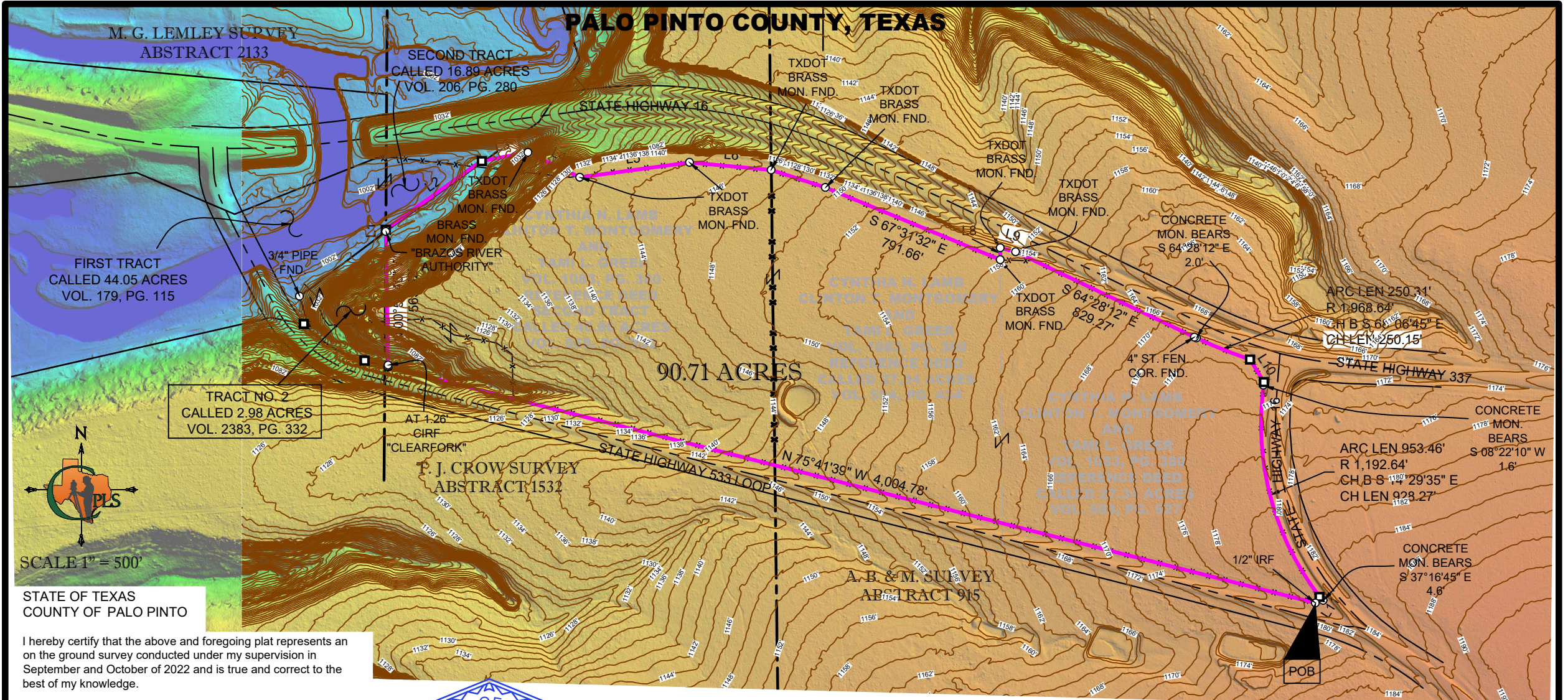

STATE OF TEXAS
COUNTY OF PALO PINTO

I hereby certify that the above and foregoing plat represents an on the ground survey conducted under my supervision in September and October of 2022 and is true and correct to the best of my knowledge.

Original signed and stamped in blue ink.
DATE OF SIGNATURE: October 19, 2022

DONALD R. CROWLEY R.P.L.S. NO. 5210

FOR CROWLEY PIPELINE & LAND SURVEYING, L.L.C.
FRN:100465-00
117 W. ARCHER ST.
JACKSBORO, TX 76458
(940) 567-2234 OFFICE
(940) 567-2155 FAX

BEARINGS AND DISTANCES ARE
BASED ON U. S. STATE PLANE
NAD 1983 COORDINATES, TEXAS
NORTH CENTRAL ZONE - 4202

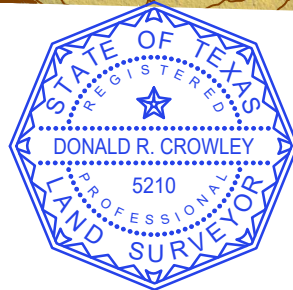

DRAWN BY: LAJ
DATE: October 14, 2022
DWG. NO.: 90.71 ACRES.dwg
BOOK NO.: FS
TRACT NO.:
PROJECT AFE:
REVISION

90.71 ACRES

PROJECT: ROCK CREEK
PLAT SHOWING A 90.71 ACRES TRACT
IN THE T. J. CROW SURVEY, ABSTRACT
1532 AND THE A. B. & M. SURVEY,
ABSTRACT 915, LOCATED IN PALO
PINTO COUNTY, TEXAS.

PAGE #:
3
OF
3

EXHIBIT "A"

