

CURVE TABLE

NUMBER	CHORD DIRECTION	CHORD LENGTH	RADIUS	ARC LENGTH
C1	S 10°08'53" W	45.02	686.80	45.02
C2	S 27°15'47" W	255.51	2834.90	255.60

NOTES:
 Schedule B of a current title report has not been furnished to the Land Surveyor by the Client and no investigation has been conducted as to the present status of easements or other restrictive conditions affecting the subject land.
 Fence line encroachments will not necessarily be shown or line stakes provided unless specifically requested.
 Anything not visible from the surface is not certified to.

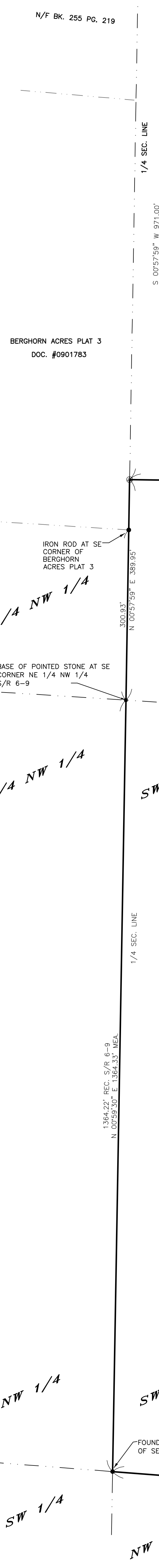

50.03 ACRES

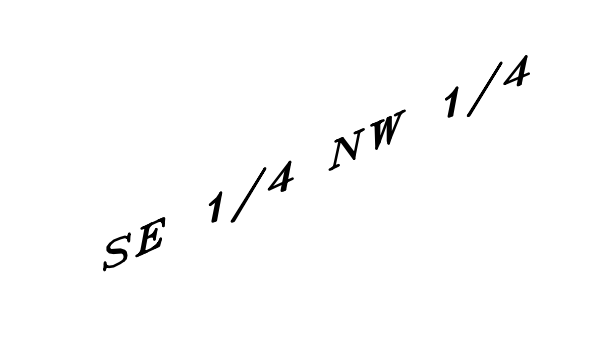
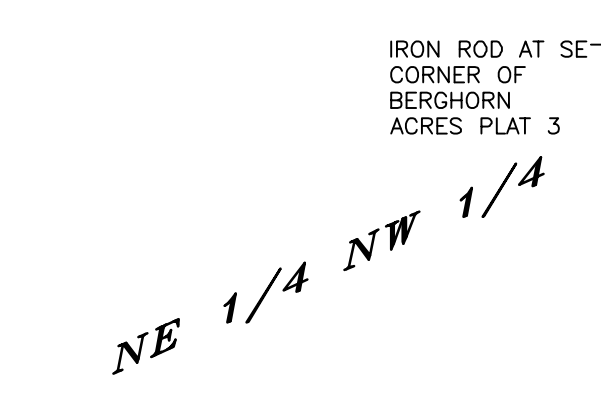
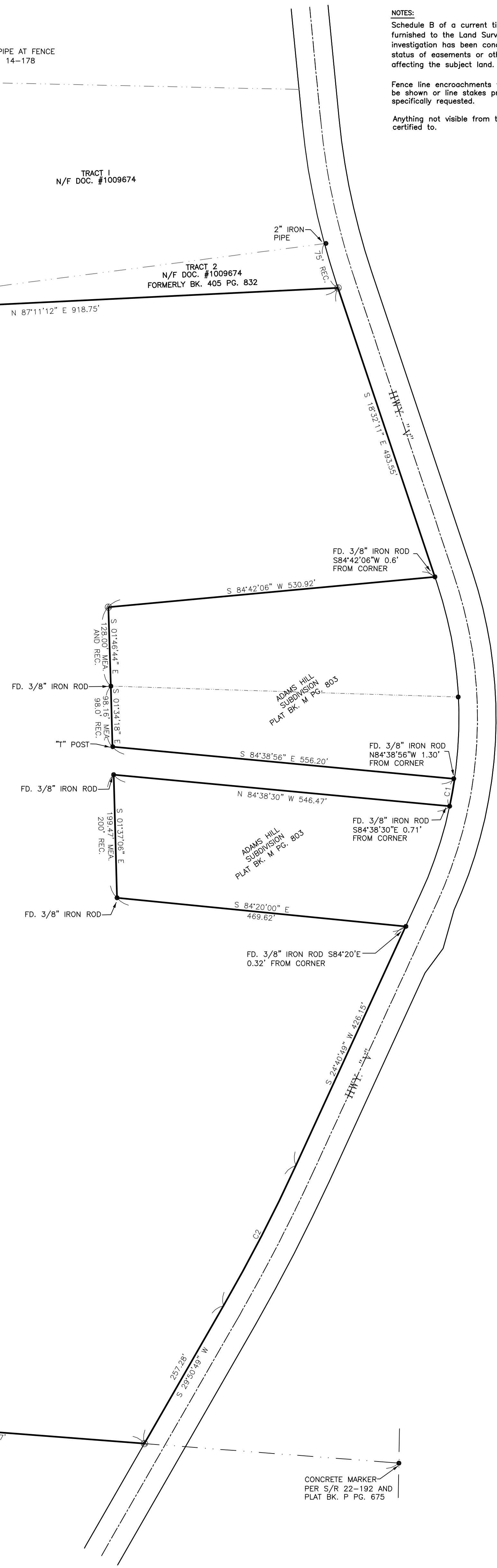

I, Cameron Lueken, hereby certify to Rick Heyl that this survey was completed under my direct supervision; and to the best of my knowledge, information and professional judgment the results shown hereon are correct and are made in accordance with the current Missouri Minimum Standards for Property Boundary Surveys.



Cameron Lueken, P.L.S. 2000164340
 P.L.S. for Wunderlich Surveying & Engineering, Inc.
 Franklin County Surveyor

WUNDERLICH SURVEYING & ENGINEERING INC.
 20 SOUTH CHURCH STREET
 UNION, MO 63084 (636) 583-8400

BOUNDARY SURVEY

A TRACT OF LAND BEING PART OF THE NE 1/4 SEC. 23, T43N, R1W OF THE 5TH P.M.

SCALE: 1" = 100'	1 OF 1
JOB: 6102	
DATE: 7-23-2013	
SC: RC & KL	
REV:	
P:\6102	