

# TOPOGRAPHIC SURVEY

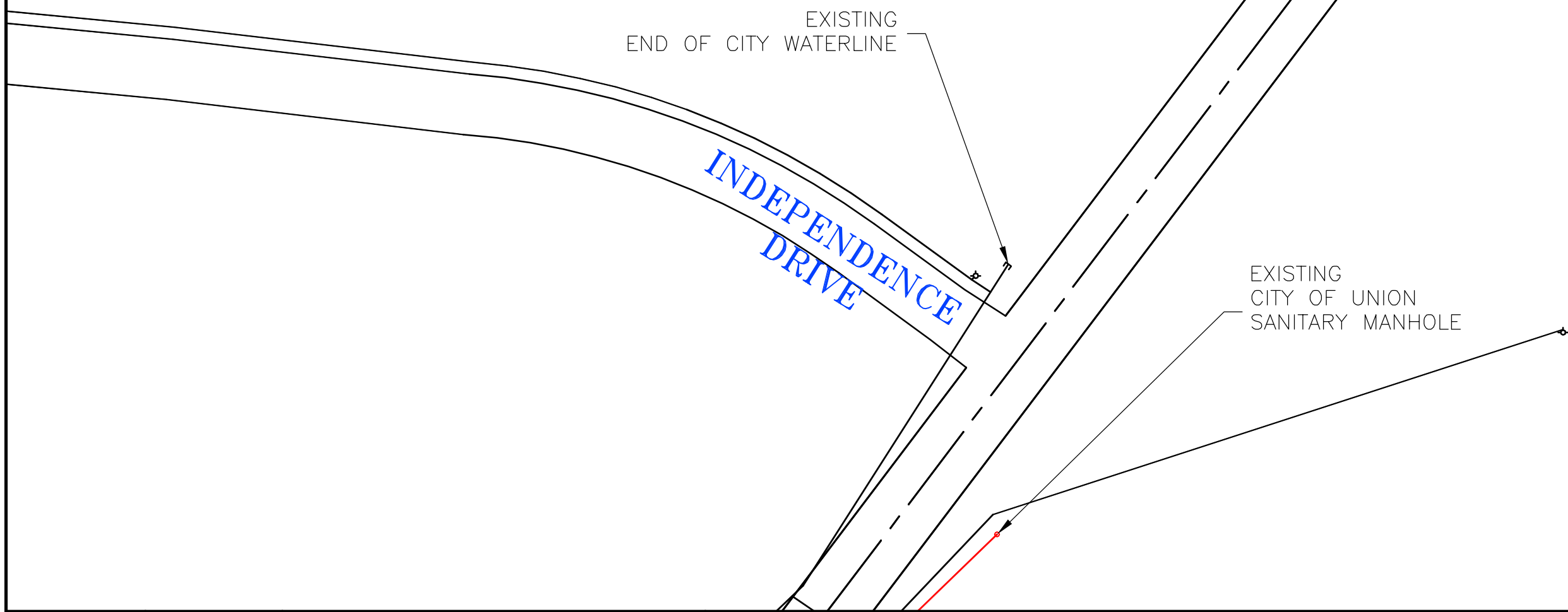
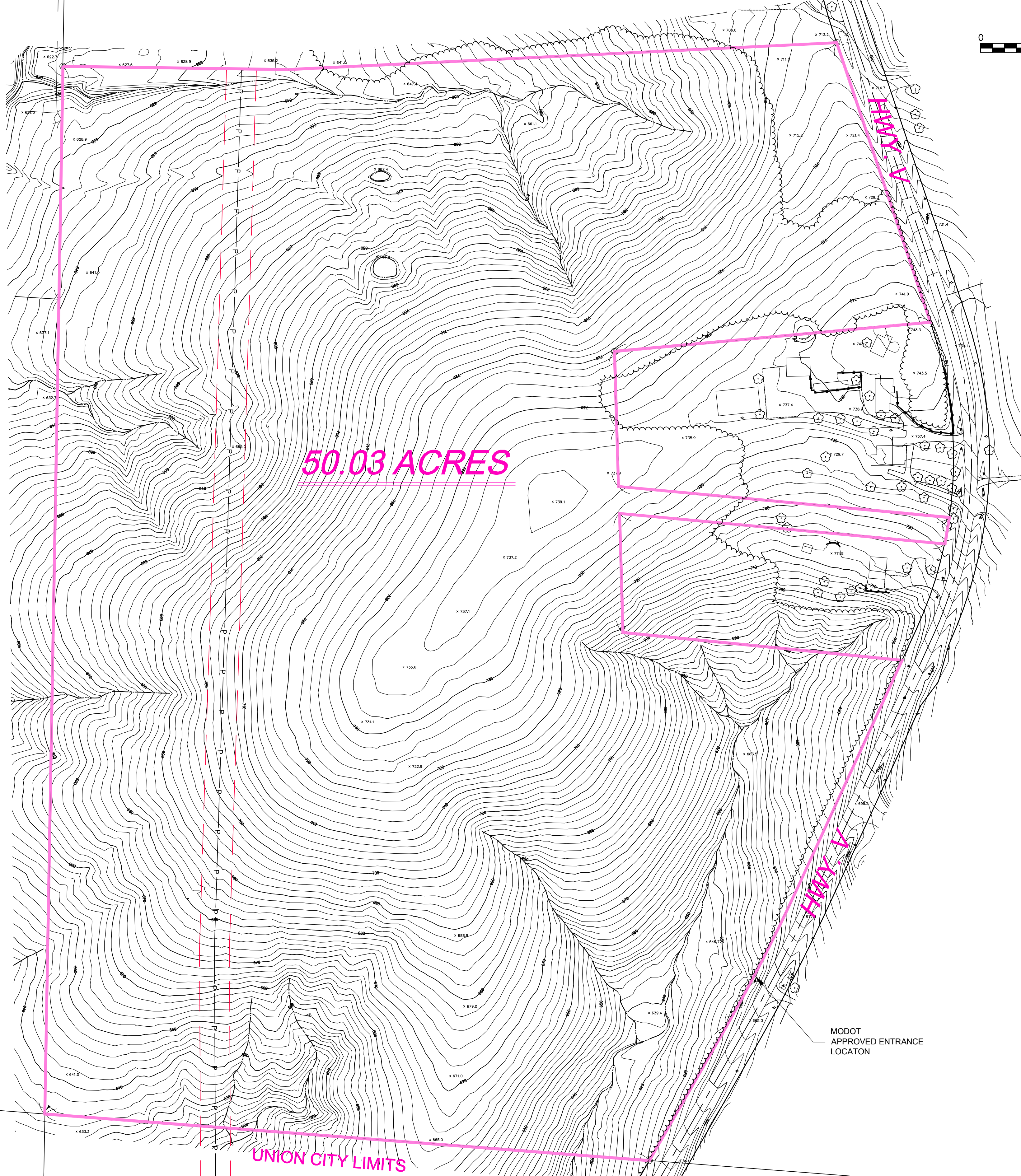
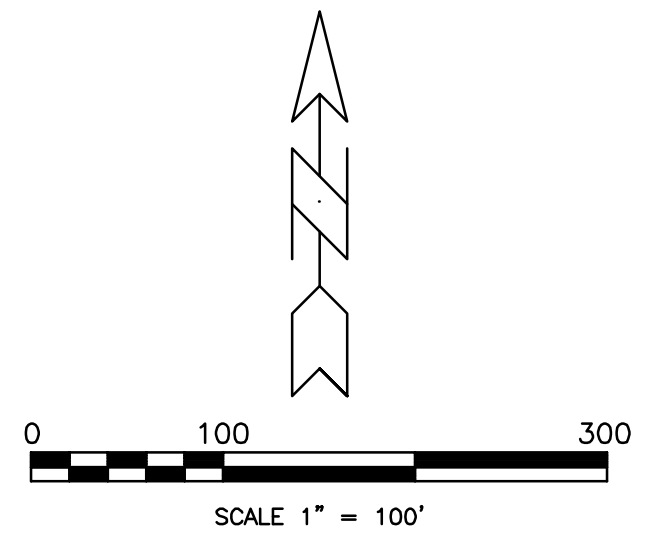

SCALE: 1" = 100'
DATE: 09/13
REV:
SHEET
1 OF 1

**UNION PROPERTY  
TOPOGRAPHIC SURVEY**

A TRACT OF LAND BEING PART OF THE  
NORTHEAST QUARTER OF SECTION 23, T43N,  
R1W OF THE 5TH P.M. IN FRANKLIN COUNTY,  
MISSOURI

**WUNDERLICH  
SURVEYING & ENGINEERING INC.**  
20 SOUTH CHURCH STREET  
UNION, MO 63084 (636) 583-8400  
WSETEAM.COM

WUNDERLICH SURVEYING & ENGINEERING, INC.  
MISSOURI STATE CERTIFICATE OF AUTHORITY # CC 0329830

